

## Performance Motors Limited

A Sime Darby Motors Company  
Co. Reg. No. 197401559W GST Reg. No M2-0020081-x  
Toll-Free Number (1800-2255269)

303, Alexandra Road  
Sime Darby Performance Centre  
Singapore 159941  
Fax. 64747770

280, Kampong Arang Road  
East Coast Centre  
Singapore 438180  
Fax. 63449773

315, Alexandra Road  
Sime Darby Business Centre  
Singapore 159944  
Fax. 64796601 (AfterSales)  
64796624 (Motorrad)



GST REG. NO : M2 - 0020081 - X

21 FEB 2023

## ESTIMATE

Estimate No. : b1 65089  
Date Estimated : 21/02/2023  
Prepared By : Yap Mee Key

Page No. : 1 of 6

## - ESTIMATE REPAIR FOR -

ZHANG ZUGUANG  
5 Yishun Close  
#05-10

Singapore 768006

## - ACCOUNT - 40000

Cash Sales - Service  
Singapore

REGN. NO.	CHASSIS NO.	REGN. DATE	MODEL	MILEAGE
SNF8037U	WBA32AN0207K92941	23/06/2022	216i Gran Coupe	17

## DESCRIPTION

## VALUE

To replace rear left fender, rear left door, front left door, make good rear bumper and left side sill trim.

5525 6,800.00

To respray rear left fender, rear left door, front left door, left side sill trim, c pillar, left side mirror cover, door handle 2x and affected areas.

5209 5,484.00

To carry out body cavity preservation.  
(For cut panel).

Xm 504 531.00

To carry out body cavity preservation.3x  
(Per panel).

224 336 354.00

To remove old PDC assembly, replace damaged parts and reconnect to new bumper including conduct check for proper function.

Xm 168 177.00

To check steering geometry and conduct wheel alignment in accordance with BMW specifications. (1x).

504 531.00

To replace rear left pneumatic spring strut including reset and check function of ride level height control for proper function.

Xm 840? 885.00

To replace tyre and wheel rim including balancing. (1x).

90 94.00

To conduct chassis alignment measuring check using Car-O-Liner measuring system accordance with BMW specification.

Xm 504? 531.00

To remove and install rear windscreen glass to facilitate repair.

door fixed window

photo?

338 545 574.00

To conduct water leak tests.

75.00

To remove and install rear hat-tray, rear seat, carpet

Xm 829 873.00

## Performance Motors Limited

A Sime Darby Motors Company

Co. Reg. No. 197401559W GST Reg. No M2-0020081-X

Toll-Free Number (1800-2255269)

303, Alexandra Road  
Sime Darby Performance Centre  
Singapore 159941  
Fax. 64747770

280, Kampong Arang Road  
East Coast Centre  
Singapore 438180  
Fax. 63449773

315, Alexandra Road  
Sime Darby Business Centre  
Singapore 159944  
Fax. 64796601 (AfterSales)  
64796624 (Motorrad)



GST REG. NO : M2 - 0020081 - X

## ESTIMATE

Estimate No. : b1 65089  
Date Estimated : 21/02/2023  
Prepared By : Yap Mee Key

Page No. : 2 of 6

REGN. NO.	CHASSIS NO.	REGN. DATE	MODEL	MILEAGE
SNF8037U	WBA32AN0207K92941	23/06/2022	216i Gran Coupe	17

## DESCRIPTION

and roof top lining to facilitate repair.

To transfer lock mechanism from old to new door including  
conduct check on new door power window system for proper  
function. (2 doors).

To check electrical.

Sundries.

rec

## VALUE

1008 1,082.00

168 177.00

150.00

Total Labour 1:

18,298.00

## DESCRIPTION

Spring strut ? Xnn  
ALLOY RIM 7.5X17 DOUBLE SPK 549 sea /  
LH C PILLAR REINFORCEMENT PLATE ? Xnn  
LH D PILLAR REINFORCEMENT PLATE ? Xnn  
REINFORCEMENT PLATE UNIVERSAL ? Xnn  
REAR LH SIDE PANEL HX nn  
FRT LH DOOR br /  
REAR LH DOOR H /  
LH OUTSIDE MIRROR HEATED WITH MEMOR Xnn cm /  
LH OUTSIDE MIRROR COVER CAP PRIMED ca /  
Striker without shim ? Xnn  
Acoustic cover rear left ? Xnn  
LH DOOR OUTSIDE HANDLE CARRIER CA repair  
REAR LH SYSTEM LOCK ? Xnn  
REAR LH WINDOW LIFTER W/O MOTOR ? Xnn  
(S/L) DOOR WEATHERSTRIP ? Xnn  
FRT DOOR EDGE PROTECTION ? Xnn  
REAR DOOR EDGE PROTECTION ? Xnn  
(DG) BODYWORK ADHESIVE K5A (50ML) Xnn  
(DG) CLEANER R1 (100ML) Xnn  
(DG/SL) W/SCREEN SEALANT (COLD 1 HOUR) Xnn  
PUNCH RIVET N4 Xnn  
(DG/SL) BODY ADHESIVE K5 (195 ML) Xnn  
(SL/DG) SEALANT D2 290ML Xnn

QTY	PRIC	VALUE
1	252.10	252.10
1	977.35	977.35
1	82.20	82.20
1	79.30	79.30
1	55.30	55.30
1	1,540.95	1,540.95
1	1,194.55	1,194.55
1	1,194.55	1,194.55
1	859.90	859.90
1	133.90	133.90
1	26.50	26.50
1	68.60	68.60
1	349.75	349.75
1	303.85	303.85
1	347.75	347.75
2	143.30	286.60
1	172.50	172.50
1	172.50	172.50
1	125.60	125.60
2	26.15	52.30
2	131.55	263.10
20	0.55	11.00
1	364.15	364.15
2	32.10	64.20

Total Parts :

8,978.50



## Performance Motors Limited

A Sime Darby Motors Company  
Co. Reg. No. 197401559W GST Reg. No M2-0020081-X  
Toll-Free Number (1800-2255269)

303, Alexandra Road  
Sime Darby Performance Centre  
Singapore 159941  
Fax. 64747770

280, Kampong Arang Road  
East Coast Centre  
Singapore 438180  
Fax. 63449773

315, Alexandra Road  
Sime Darby Business Centre  
Singapore 159944  
Fax. 64796601 (AfterSales)  
64796624 (Motorrad)



GST REG. NO : M2 - 0020081 - X

## E S T I M A T E

Estimate No. : b1 65089  
Date Estimated : 21/02/2023  
Prepared By : Yap Mee Key

Page No. : 3 of 6

REGN. NO.	CHASSIS NO.	REGN. DATE	MODEL	MILEAGE
SNF8037U	WBA32AN0207K92941	23/06/2022	216i Gran Coupe	17

LKK Auto Consultants hence notify  
the Repairer of the following:

- To resurvey before/after spray painting
- To display damaged part(s) during resurvey
- Parts prices are subject to confirmation
- Third party survey is on a "Without Prejudice" basis
- No illegal modification(s) is allowed
- Supplementary item(s) must be resurveyed and  
is subject to final approval from Insurance Company

Acknowledged by Repairer

Signature:

Date:

Claims Of / 3rd Party / Uninsured losses / Direct Settlement

Regn No. \_\_\_\_\_ Claim No. \_\_\_\_\_

Date & Time 13/03/23 @ 11:50 Excess S\$ \_\_\_\_\_

Surveyor's Name RSMC Sign \_\_\_\_\_

Surveyor's Tel 92010068 Authorised Yes / No \_\_\_\_\_

Assessment Date \_\_\_\_\_ Time \_\_\_\_\_

REPAIRER PAID BY SURVEYOR Yes / No PML Yes / No \_\_\_\_\_

Signature/Stamp \_\_\_\_\_

No. of Working Days Recommend 11 days

email: rasul@lkkauto.com



Labour 1	:	18,298.00
Parts	:	8,978.50
Labour 2	:	0.00
Excess	:	0.00
Total GST @ 8%	:	2,182.12
Grand Total	:	<u>29,458.62</u>

\*\* THIS ESTIMATE IS VALID FOR A PERIOD OF 30 DAYS ONLY \*\*

\*\* PRICE FOR PARTS ARE SUBJECTED TO CHANGE WITHOUT PRIOR NOTICE \*\*

# Performance Motors

BMW Dealer



## Supplementary

Estimate No. : b1 65089  
Date Estimated : 21/02/2023  
Prepared By : Yap Mee Key

Page No. :

- ESTIMATE REPAIR FOR -  
ZHANG ZUGUANG  
5 Yishun Close  
#05-10

Singapore 768006

- ACCOUNT - 135  
China Taiping Insurance (S) Pte Ltd  
3 Anson Road  
#16-00 Springleaf Tower  
Singapore 079909

REGN. NO.	CHASSIS NO.	REGN. DATE	MODEL	MILEAGE
SNF8037U	WBA32AN0207K92941	23/06/2022	216i Gran Coupe	10460

DESCRIPTION	ORIGINAL PRICE	DISC. %	NETT
-------------	----------------	---------	------

DESCRIPTION	UNIT PRICE	QTY	DISC. %	NETT
-------------	------------	-----	---------	------

# CLIP ROOF FRAME STRIP <i>per</i>	1.95	7.00	0.00	13.65
------------------------------------	------	------	------	-------

### # SUPPLEMENTARY ITEMS

Total Labour :	
Total Parts :	13.65
Total Labour & Parts (before GST) :	13.65

### Performance Motors Limited.

Sime Darby Performance Centre, 303 Alexandra Road

Tel: 1800-2255-269  
Co Reg No. 197401559W

## SINGAPORE ACCIDENT STATEMENT

### IMPORTANT NOTICE

1. Please report correctly the details of the accident to speed up the claims process.
2. This Form must be completed by the Policyholder and/or the Actual Driver
3. Information provided must be as truthful and accurate as possible. Any wilful misrepresentation or withholding of material facts may allow insurance companies to repudiate policy liability.
4. The issue and acceptance of this Form by insurance companies is not an admission of policy liability on the part of the insurance companies.
5. Any false reporting may be referred to the Police for investigation.
6. This report will be forwarded by the insurers of the GIA Records Management Centre established by the General Insurance Association of Singapore (GIA) for archiving and that copies of this report will, for a fee, be made available upon application by interested parties.
7. By the lodgement of this report to the insurers, you hereby consent to the archiving of this report at the centre and to copies of the report being made available aforesaid.

### ACCIDENT STATEMENT

Date of Submission	21/02/2023 16:06 (SGT)
Reported by	Both Policyholder and Actual Driver
Date of Accident	21/02/2023 07:43 (SGT)
Exact Location of Accident	Singapore
Additional Location Information	YISHUN AVE 1
Country/State of Loss	Singapore

### DETAILS OF OWN VEHICLE

Vehicle Registration Number	SNF8037U
INSURED/POLICYHOLDER	
Is company?	No
Name Of Registered Owner	ZHANG ZUGUANG
NRIC No	SXXXX558E
Email Address	zzuguang@yahoo.com
Mobile Phone No	(Phone) +65-97515788
Alternative Phone No	-

### VEHICLE PARTICULARS

Manufacturer	BMW
Model	216i
Variant	-
Exact purpose for which vehicle was being used at time of accident	Private use
Are you claiming under your own insurance policy for repair to your vehicle?	No - Claiming third party
Vehicle Category	Private car
Transmission	Auto
CC	1499

### INSURANCE COMPANY

Name of Insurance Company	Liberty Insurance Pte Ltd
Policy Number / Cover Note Number	SD22V08543/VPC2/R00

### DRIVER

Name of Driver	ZHANG ZUGUANG
NRIC No	SXXXX558E
Date Of Birth	31/10/1964
Occupation	Indoor



Date Of Driving Pass	26/01/2005
Driving experience	18 YEARS AND 1 MONTH
Gender	Male
Mobile Number	(Phone) +65-97515788
Alt. Phone Number	-
Email Address	zzuguang@yahoo.com
Address	5 YISHUN CLOSE #05-10
Address complement	-
Postcode	768006
Is the driver the policyholder?	Yes
If No, Relationship of the Driver with the Insured	-
Does Driver Own Other Vehicles?	No
Vehicle Registration Number of Other Vehicle Owned by Driver	-
Insurance Company of Other Vehicle Owned by Driver	-

#### GENERAL INFORMATION OF THE ACCIDENT

Type of Accident	Collision - Change/cross lane
Weather Conditions	Clear
Road Surface	Dry

#### OTHER INFORMATION

Was any foreign vehicle involved in the accident?	No
Number of vehicles involved in the accident	2
Was anybody injured in the Accident?	No
Was any injured conveyed to hospital by ambulance?	-
Was any other vehicle or property damaged?	Yes
Number of Passengers (Including Driver)	2
Has the driver been approached by unknown person(s) soliciting/offering accident claims assistance?	No
Translator's name	-
Translator's ID	-
Translator's phone number	-
Translator's email	-
Original language used in the statement	-

#### PASSENGER 1

Name	ZHANG CHENRUI JAMES
Gender	Male

#### DETAILS OF POLICE ACTION

Was the accident reported to the police?	No
Was notice of intended Prosecution given?	No
If yes, against whom?	-

#### CIRCUMSTANCES OF ACCIDENT

#### REFER TO ATTACH

#### ATTACHMENT(S)

Are accident photos available for attachment?	Yes
Was there any video captured by Car Camera?	Yes

#### DETAILS OF OTHER VEHICLE PROPERTY 1

Vehicle Registration Number	SKN4947M
Vehicle Manufacturer	-
Vehicle Model	-
Vehicle Variant	-

Vehicle Colour	-
Vehicle Category	NA / Unknown
Name of Driver	-
Contact Number	(Phone) +65-85431385
Address	-
Address complement	-
Postcode	-
Insurance Company Name	-
Nature Of Damage	-
Details of property damaged in accident	-
No. Of Passenger (Including Driver)	-

SKETCH PLAN

SKETCH PLAN

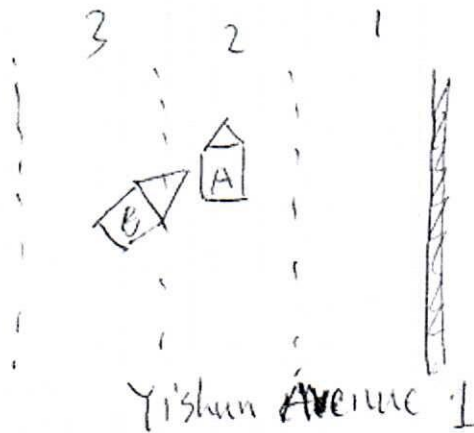

4 SNF 8037U

B SKN 4947M

DESCRIBE CIRCUMSTANCES OF THE ACCIDENT

事情发生在2023年2月21日早上7.44分左右,当时我  
驾驶SNF8037U车行驶在Yishun Avenue 1中间车道,  
左边车道一车辆(车牌SKN4947M)突然在我车  
旁改变方向切入我的车道从而引起擦撞事故  
中无人受伤。

DECLARATION

I/We declare the foregoing particulars are true in every respect.

Policyholder's Signature  
Date & Time: 21/2/23

Driver's Signature  
(If driver is not the policyholder)  
Date & Time:

Reporting Centre Personnel's Signature  
Name: Sap Nee Koy  
NIC/FIN No: 612744621P