

SINGAPORE ACCIDENT STATEMENT

IMPORTANT NOTICE

1. Please report correctly the details of the accident to speed up the claims process.
2. This Form must be completed by the Policyholder and/or the Actual Driver
3. Information provided must be as truthful and accurate as possible. Any wilful misrepresentation or withholding of material facts may allow insurance companies to repudiate policy liability.
4. The issue and acceptance of this Form by insurance companies is not an admission of policy liability on the part of the insurance companies.
5. **Any false reporting may be referred to the Police for investigation.**
6. This report will be forwarded by the insurers of the GIA Records Management Centre established by the General Insurance Association of Singapore (GIA) for archiving and that copies of this report will, for a fee, be made available upon application by interested parties.
7. By the lodgement of this report to the insurers, you hereby consent to the archiving of this report at the centre and to copies of the report being made available aforesaid.

ACCIDENT STATEMENT

Date of Submission	12/12/2022 14:22 (SGT)
Reported by	Driver
Date of Accident	09/12/2022 20:20 (SGT)
Exact Location of Accident	Belilios Ln, Singapore
Additional Location Information	BLK668 BELILIOS LANE CARPARK
Country/State of Loss	Singapore

DETAILS OF OWN VEHICLE

Vehicle Registration Number	GBK122A
-----------------------------------	---------

INSURED/POLICYHOLDER

Is company?	Yes
Name Of Registered Owner	PAKMAN PACKAGING
Company Reg No	44470100A
Email Address	ku_jeff@yahoo.com.sg
Mobile Phone No	(Phone) +65-97912421
Alternative Phone No	-

VEHICLE PARTICULARS

Manufacturer	Toyota
Model	Hiace
Variant	-
Exact purpose for which vehicle was being used at time of accident	Employment
Are you claiming under your own insurance policy for repair to your vehicle?	No - Reporting only
Vehicle Category	Private car
Transmission	Manual
CC	2500

INSURANCE COMPANY

Name of Insurance Company	AIG Asia Pacific Insurance Pte. Ltd.
Policy Number / Cover Note Number	7210138405-01

DRIVER

Name of Driver	KU WEN JYE, JEFFREY
NRIC No	S7804592B
Date Of Birth	14/02/1978
Occupation	Indoor

Date Of Driving Pass	25/05/2005
Driving experience	17 YEARS AND 7 MONTHS
Gender	Male
Mobile Number	(Phone) +65-97912421
Alt. Phone Number	-
Email Address	ku_jeff@yahoo.com.sg
Address	BLK17 JOO SENG RD #05-135
Address complement	-
Postcode	360017
Is the driver the policyholder?	No
If No, Relationship of the Driver with the Insured	Employee
Does Driver Own Other Vehicles?	No
Vehicle Registration Number of Other Vehicle Owned by Driver	-
Insurance Company of Other Vehicle Owned by Driver	-

GENERAL INFORMATION OF THE ACCIDENT

Type of Accident	Collided into Parked Vehicle
Weather Conditions	Raining
Road Surface	Wet

OTHER INFORMATION

Was any foreign vehicle involved in the accident?	No
Number of vehicles involved in the accident	2
Was anybody injured in the Accident?	No
Was any injured conveyed to hospital by ambulance?	-
Was any other vehicle or property damaged?	Yes
Number of Passengers (Including Driver)	2
Has the driver been approached by unknown person(s) soliciting/offering accident claims assistance?	No
Translator's name	-
Translator's ID	-
Translator's phone number	-
Translator's email	-
Original language used in the statement	-

PASSENGER 1

Name	CHANG KIANG PAK
Gender	Male

DETAILS OF POLICE ACTION

Was the accident reported to the police?	No
Was notice of intended Prosecution given?	No
If yes, against whom?	-

CIRCUMSTANCES OF ACCIDENT

PLEASE REFER TO ATTACHED.

ATTACHMENT(S)

Are accident photos available for attachment?	Yes
Was there any video captured by Car Camera?	No

DETAILS OF OTHER VEHICLE PROPERTY 1

Vehicle Registration Number	PC8121B
Vehicle Manufacturer	Toyota
Vehicle Model	Hiace
Vehicle Variant	-

Vehicle Colour	-
Vehicle Category	Bus
Name of Driver	GOPIANAND S/O KALIPERMAL
NRIC No	S8524986Z
Contact Number	(Phone) +65-81206112
Address	-
Address complement	-
Postcode	-
Insurance Company Name	-
Nature Of Damage	-
Details of property damaged in accident	-
No. Of Passenger (Including Driver)	-

SKETCH PLAN

IMPORTANT NOTICE

1. Please report correctly the details of the accident to speed up the claims process.
2. This Form must be completed by the Policyholder and/or the Authorised Driver.
3. Information provided must be as truthful and accurate as possible. Any wilful misrepresentation or withholding of material facts may allow insurance companies to repudiate policy liability.
4. The issue and acceptance of this Form by insurance companies is not an admission of policy liability on the part of the insurance companies.
5. Any false reporting may be referred to the Police for investigation.
6. The report will be forwarded by the insurers of the GIA Records Management Centre established by the General Insurance Association of Singapore (GIA) for archiving and that copies of this report will for a fee be made available upon application by interested parties.
7. By the lodgement of this report to the insurers, you hereby consent to the archiving of this report at the centre and to copies of the report being made available aforesaid.
8. **Consent under the Personal Data Protection Act (PDPA)**
I understand, acknowledge, agree and consent that :
(a) My insurer , my workshop and the General Insurance Association of Singapore ("GIA") may/are permitted to collect, use, disclose and/or process my personal data/personal information set out in this [form] and any other personal information provided by me or possessed by my insurer (collectively the "Personal Information") and disclose and transfer such Personal Information to all insurer(s) who have insured vehicle(s) involved in this accident (all insurer(s) who have insured vehicle(s) involved in this accident shall be collectively referred to as the "Insurers"), the Insurers' lawyers/law firms, the Monetary Authority of Singapore and any relevant government agency/authority (such as the police), for the purpose(s) of :
(i) processing, handling and/or dealing with my claims including the settlement of the claims and any necessary investigations relating to the claims;
(ii) investigating the accident and/or my claims;
(iii) carrying out and/or dealing with my instructions or responding to any enquiries by me;
(iv) administering my claims (including the mailing of correspondence, statements, invoices, reports or notices to me, which could involve disclosure of certain personal data about me to bring about delivery of the same as well as on the external cover of envelopes/mail packages); and/or
(v) complying with applicable law in administering, processing, handling and/or dealing with my claims.
(collectively the "Purposes")
(b) all insurer(s) who have insured vehicle(s) involved in this accident and the Insurers' lawyers/law firms, may/are permitted to collect, use, disclose and/or process my Personal Information for one or more of the above Purposes; and
(c) my Personal Information may/can be disclosed by any of the Insurers and/or GIA to their third party service providers or agents (including their lawyers/law firms), which may be sited outside of Singapore, for one or more of the above Purposes.



Policyholder's Signature / Date & Time

Driver's Signature (If driver is not the policyholder) / Date & Time

Witnessed by Reporting Centre Personnel

Sketch Plan

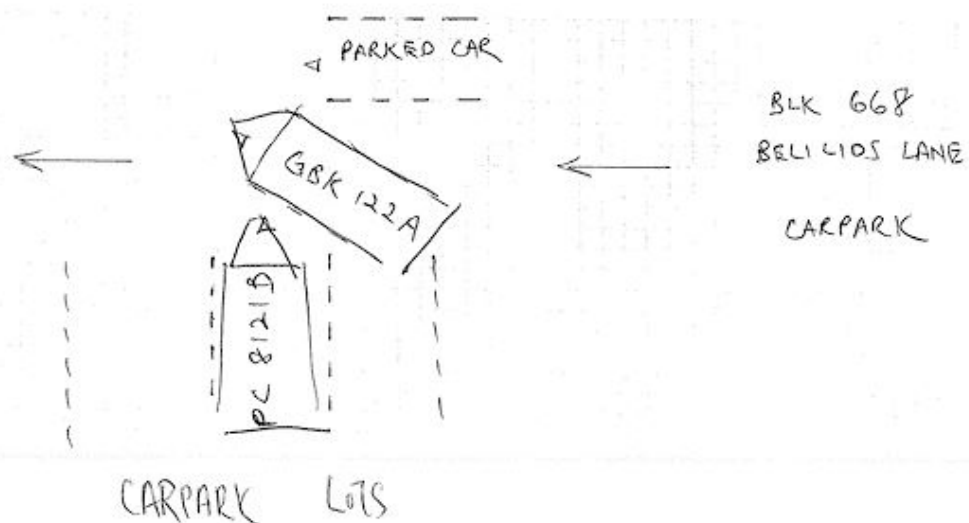

Describe Circumstances of the Accident

I was driving out of the carpark lot when I accidentally brushed against the front right of the vehicle parked beside me.

Declaration

We declare the foregoing particulars are true in every respect.



Policyholder's Signature / Date & Time

Driver's Signature (If driver is not the policyholder) / Date & Time

Witnessed by Reporting Centre Personnel



CERTIFICATE OF INSURANCE

COMMERCIAL AUTOPLUS COMMERCIAL VEHICLE

Name of Policyholder : PAKMAN PACKAGING
Period of Insurance : 13 Nov 2022 To 12 Nov 2023
Engine No. : 1KDB014074
Chassis No. : JTFHT02P000249717

Vehicle No. : GBK122A
Policy No. : 7210138045-01
Endorsement No. :
Issued Date : 09 Nov 2022 9:32

ABOUT THE COVER

Make/Model : TOYOTA HIACE [Van]
Engine Capacity/Tonnage : 1.1 Tonnage
Driver Restriction : NA
Sum Insured : Market Value
Off Peak Car : No
First Year of Registration : 2019
Insuring with COE/PAF : Yes

Person or Classes of Persons Entitled to Drive*

a) Any person who is driving on the Policyholder's order or with their permission.
 b) This Policy will indemnify the Policyholder or any authorised driver only if he/she meets the specified age condition.

You have to pay an additional sum of \$553,000 as "Young and/or Inexperienced Driver Excess" ("YIDR") if You are or Your Authorised Driver (named or unnamed) is under the age of 23 and/or has less than 2 years' driving experience.

Age Condition : All Age Condition

Limitation as to use*

1) Use in connection with the Policyholder's business.
 2) Use for the carriage of passenger (other than for hire or reward) in connection with the Policyholder's business.
 3) Use for social, domestic or pleasure purposes. This Policy does not cover a) use for hire or reward, driving tuition, driving test, racing, pace-making, reliability trial or speed-testing; b) use whilst drawing a trailer except the towing (other than for reward) of any one disabled mechanically propelled vehicle; and c) use for any purpose in connection with Motor Trade.

Loss Of Use (10 Days) Commercial Auto

* Limitations rendered inoperative by Section 8 of the Motor Vehicles (Third-Party Risks and Compensation) Act 1960, Section 95 of the Road Transport Act, 1987 (Malaysia) and Road Transport (Amendment) Act 2019, are not to be included under these headings

EXCESS

Section 1
 Fire - \$0 Own Damage - \$600 Theft - \$0 Flood Cover - \$0

Section 2
 Property Damage - \$0

Windscreen : \$100

Named Driver and Excess (where applicable)

APPROVED REPORTING CENTRES/AUTHORISED REPAIRERS (FOR CLAIMS RELATED REPAIRS)

Any accident repairs to the Vehicle must be carried out by one of our Authorised Repairers. Within the first 3 years of the first registration of the Vehicle in Singapore, You have the option of having the accident repairs carried out at the Sole Agent's workshop.
 For other Approved Reporting Centres/AIG Authorised Repairers, please contact our 24-hour accident emergency hotline at +65 6338 6200. Alternatively, You may refer to AIG website www.aig.sg or AIG SG Mobile App. Simply search and download "AIG SG" from Apple App Store or Google Play Store.

IMPORTANT NOTES

Hire Purchase Company/Employer's Loan: MERCEDES BENZ FINANCE CO LTD

We hereby certify that the policy to which this Certificate of Insurance relates is issued in accordance with the provisions of the Motor Vehicles (Third-Party Risks and Compensation) Act 1960, Part IV of the Road Transport Act, 1987 (Malaysia), Road Transport (Amendment) Act 2019 and Motor Vehicles (Third Party Risks) Rules, 1959 (Malaysia).

0504629000

CH AUTO SOLUTION

78 SHENTON WAY #01-K1 GEM ROOM, AIG BUILDING
 SINGAPORE 079120

Underwritten by AIG Asia Pacific Insurance Pte. Ltd.

AIG Asia Pacific Insurance Pte. Ltd.

This computer generated document does not require a signature.

CH Auto Solution

78 Shenton Way #03-16 AIG Building S079120 | T: +65 6419 3000 | www.aig.sg

AIG Asia Pacific Insurance Pte. Ltd.

AUTHORIZATION LETTER

Date: 12/12/2022

To Whom It May Concern:

I PAKMAN PACKAGING, Company Reg No 44470100 A

hereby like to authorized KU WEN JYE JEFFREY, IC S 7804592 B

to make accident report behalf of company .

Your Sincerely

Signature / Company Stamp



AIG Asia Pacific Insurance Pte. Ltd
AIG Building
78 Shenton Way
#07-16

MOTOR ACCIDENT INTERVIEW FORM

NAME : KU WEN JYE JEFFREY
VEHICLE NUMBER : G8K 122A
DATE/ TIME OF ACCIDENT : 09/09/2022 2020 hrs
PLACE OF ACCIDENT : BUK GEP BELILIOS LANE CARPARK
THIRD PARTY VEHICLE (IF ANY) : PC P121B

WHERE DID YOU START YOUR JOURNEY AND WHERE WAS THE INTENDED DESTINATION BEFORE THE ACCIDENT?

Parked at the carpark lot and heading home

DID YOU DRINK ANY ALCOHOLIC DRINKS BEFORE YOU DRIVE ON THE DAY OF THE ACCIDENT? IF YES, DID THE TRAFFIC POLICE CONDUCT ANY BREATHE-ANALYSER TEST ON YOU? IF YES, WHAT WAS THE RESULTS?

N.A.

WHAT IS THE TYPE OF COLLISION AND THE EXTENSIVENESS OF THE DAMAGES TO ALL VEHICLES INVOLVED?

STRATCHES

WERE YOU OR YOUR PASSENGER/S INJURED? IF INJURED, WHICH HOSPITAL? WERE YOU TAKEN TO THE TRAFFIC POLICE FOR INVESTIGATION?

N.A.

NAME: KU WEN JYE JEFFREY

I AFFIRMED THE ABOVE INFORMATION IS GIVEN TO MY BEST KNOWLEDGE

UNDERTAKING

I, KU WEN JYE JEFFREY, (NRIC No. S 7804592B), hereby confirm that the Singapore Accident Statement lodged by me on 12/12/2022 at 1345 hours pertaining to the accident involving motor car Reg. No: GBK 122A, in which I was the driver are true and accurate to the best of my knowledge, information and belief.

I, KU WEN JYE JEFFREY, (NRIC No. S 7804592B), am the owner of motor car Reg. No: GBK 122A and the policyholder of policy no. 1210138045-01.

We acknowledge that the insurer, AIG Asia Pacific Insurance Pte. Ltd. is not liable under the contract of insurance if there is (a) a breach of policy terms and conditions and/or (b) cover under the policy is excluded due to the operation of an exclusion(s) under the policy terms and conditions.

In the event that an unrelated/unreported third party property or injury claim arises or evidence emerges that:

- a) there is a breach of policy terms and conditions; and/or
- b) Cover under the policy is excluded due to the operation of an exclusion(s) under the policy terms and conditions,

we irrevocably jointly and severally undertake to absolve my insurer from all liability under the contract of insurance and we further jointly and severally undertake to re-pay any and all sums paid by my insurers pursuant to the contract of insurance upon my /our receipt of a written demand from the insurers.

Signature : _____
 Name of Policyholder : _____
 NRIC No. : _____
 Date : _____

Signature : 
 Name of Driver : KU WEN JYE JEFFREY
 NRIC No. : S 7804592B
 Date : 12/12/2022

















