

SINGAPORE ACCIDENT STATEMENT

IMPORTANT NOTICE

1. Please report correctly the details of the accident to speed up the claims process.
2. This Form must be completed by the Policyholder and/or the Actual Driver
3. Information provided must be as truthful and accurate as possible. Any wilful misrepresentation or withholding of material facts may allow insurance companies to repudiate policy liability.
4. The issue and acceptance of this Form by insurance companies is not an admission of policy liability on the part of the insurance companies.
5. **Any false reporting may be referred to the Police for investigation.**
6. This report will be forwarded by the insurers of the GIA Records Management Centre established by the General Insurance Association of Singapore (GIA) for archiving and that copies of this report will, for a fee, be made available upon application by interested parties.
7. By the lodgement of this report to the insurers, you hereby consent to the archiving of this report at the centre and to copies of the report being made available aforesaid.

ACCIDENT STATEMENT

Date of Submission	20/02/2023 16:30 (SGT)
Reported by	Both Policyholder and Actual Driver
Date of Accident	29/01/2023 16:34 (SGT)
Exact Location of Accident	Simei Ave, Singapore
Additional Location Information	UPPER CHANGI RD JUNCTION
Country/State of Loss	Singapore

DETAILS OF OWN VEHICLE

Vehicle Registration Number	SMW3666J
-----------------------------------	----------

INSURED/POLICYHOLDER

Is company?	No
Name Of Registered Owner	CHIN YING TING MABLE
NRIC No	S9249023H
Email Address	MABEL.CHIN@LIVE.COM
Mobile Phone No	(Phone) +65-96387086
Alternative Phone No	-

VEHICLE PARTICULARS

Manufacturer	Mazda
Model	3
Variant	-
Exact purpose for which vehicle was being used at time of accident	Private use
Are you claiming under your own insurance policy for repair to your vehicle?	No - Claiming third party
Vehicle Category	Private car
Transmission	Auto
CC	1600

INSURANCE COMPANY

Name of Insurance Company	Allianz Insurance Singapore Pte. Ltd.
Policy Number / Cover Note Number	SP2002023803-01

DRIVER

Name of Driver	CHIN XIN YU MELVIN
NRIC No	S9513208A
Date Of Birth	12/04/1995
Occupation	Indoor

Date Of Driving Pass	29/08/2014
Driving experience	8 YEARS AND 5 MONTHS
Gender	Male
Mobile Number	(Phone) +65-97331331
Alt. Phone Number	-
Email Address	MELVIN_CHIN95@HOTMAIL.COM
Address	BLK 856 TAMPINES ST 82 #11-267
Address complement	-
Postcode	520856
Is the driver the policyholder?	No
If No, Relationship of the Driver with the Insured	Sibling
Does Driver Own Other Vehicles?	No
Vehicle Registration Number of Other Vehicle Owned by Driver	-
Insurance Company of Other Vehicle Owned by Driver	-

GENERAL INFORMATION OF THE ACCIDENT

Type of Accident	Collision - Head to Rear
Weather Conditions	Clear
Road Surface	Dry

OTHER INFORMATION

Was any foreign vehicle involved in the accident?	No
Number of vehicles involved in the accident	2
Was anybody injured in the Accident?	No
Was any injured conveyed to hospital by ambulance?	-
Was any other vehicle or property damaged?	Yes
Number of Passengers (Including Driver)	1
Has the driver been approached by unknown person(s) soliciting/offering accident claims assistance?	No
Translator's name	-
Translator's ID	-
Translator's phone number	-
Translator's email	-
Original language used in the statement	-

DETAILS OF POLICE ACTION

Was the accident reported to the police?	No
Was notice of intended Prosecution given?	No
If yes, against whom?	-

CIRCUMSTANCES OF ACCIDENT

ON 29/01/2023 AT 1634HRS, I WAS AT TRAFFIC LIGHT JUNCTION ALONG SIMEI AVE, TURNING RIGHT TO UPPER CHANGI JUNCTION. MY CAR WAS STATIONARY AT RED LIGHT ARROW. SUDDENLY, I HEARD A LOUD BANG AND IMPACT FROM BEHIND. I CAME DOWN TO LOOK AND SAW A VEHICLE GBH8436H HAD CRASHED INTO ME. I TOOK PHOTOS OF THE SCENE OF THE ACCIDENT. NO INJURY REPORTED AT THAT TIME.

ATTACHMENT(S)

Are accident photos available for attachment?	Yes
Was there any video captured by Car Camera?	No

DETAILS OF OTHER VEHICLE PROPERTY 1

Vehicle Registration Number	GBH8436H
Vehicle Manufacturer	-
Vehicle Model	-
Vehicle Variant	-
Vehicle Colour	-
Vehicle Category	Commercial vehicle

Name of Driver	AVRIA AW SHAO MING
Contact Number	(Phone) +65-96873156
Address	-
Address complement	-
Postcode	-
Insurance Company Name	-
Nature Of Damage	-
Details of property damaged in accident	VEHICLE B
No. Of Passenger (Including Driver)	-

SKETCH PLAN

IMPORTANT NOTICE

1. Please report correctly the details of the accident to speed up the claims process.
2. This Form must be completed by the Policyholder and/or the Actual Driver.
3. Information provided must be as truthful and accurate as possible. Any wilful misrepresentation or withholding of material facts may allow insurance companies to repudiate policy liability.
4. The issue and acceptance of this Form by insurance companies is not an admission of policy liability on the part of the insurance companies.
5. **Any false reporting may be referred to the Traffic Police Department for investigation.**
6. This report will be forwarded by the insurers to the GIA Records Management Centre established by the General Insurance Association of Singapore (GIA) for archiving and that copies of this report will for a fee be made available upon application by interested parties.
7. By the lodgement of this report to the insurers, you hereby consent to the archiving of this report at the centre and to copies of the report being made available aforesaid.

8. Consent under the Personal Data Protection Act (PDPA)

I understand, acknowledge, agree and consent that:

(a) My insurer, my workshop and the General Insurance Association of Singapore ("GIA") may/are permitted to collect, use, disclose and/or process my personal data/personal information set out in this [form] and any other personal information provided by me or possessed by my insurer (collectively the "Personal Information") and disclose and transfer such Personal Information to all insurer(s) who have insured vehicle(s) involved in this accident (all insurer(s) who have insured vehicle(s) involved in this accident shall be collectively referred to as the "Insurers"), the Insurers' lawyers/law firms, the Monetary Authority of Singapore and any relevant government agency/authority (such as the police), for the purpose(s) of:

(i) processing, handling and/or dealing with my claims including the settlement of the claims and any necessary investigations relating to the claims;

(ii) investigating the accident and/or my claims;

(iii) carrying out and/or dealing with my instructions or responding to any enquiries by me;

(iv) administering my claims (including the mailing of correspondence, statements, invoices, reports or notices to me, which could involve disclosure of certain personal data about me to bring about delivery of the same as well as on the external cover of envelopes/mail packages); and/or

(v) complying with applicable law in administering, processing, handling and/or dealing with my claims.

(collectively the "Purposes")

(b) all insurer(s) who have insured vehicle(s) involved in this accident and the Insurers' lawyers/law firms, may/are permitted to collect, use, disclose and/or process my Personal Information for one or more of the above Purposes; and

(c) my Personal Information may/can be disclosed by any of the Insurers and/or GIA to their third-party service providers or agents (including their lawyers/law firms), which may be sited outside of Singapore, for one or more of the above Purposes.

Policyholder's Signature / Date & Time

20/02/2023
11:11

Driver's Signature (if driver is not the policyholder) / Date & Time

20/02/2023
11:11

Witnessed by Reporting Centre Personnel
(Name as in NRIC/ID card)

Sketch Plan

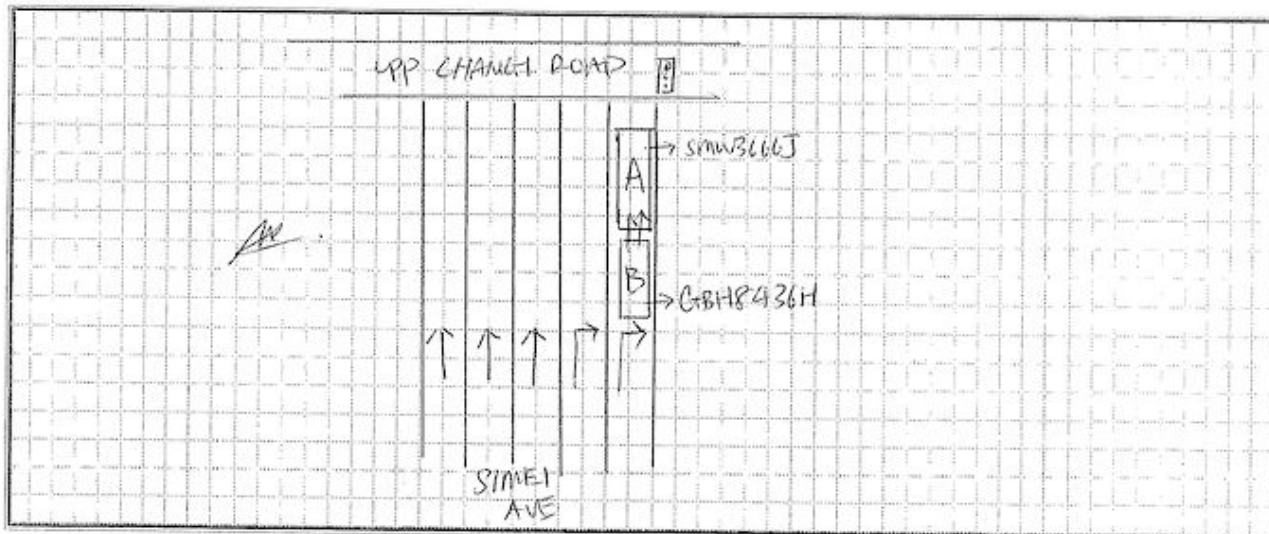

A - SMW366J

B - GBH8436H

Describe Circumstance of the Accident

On 29th Jan 16:34, I (CHIN XIN YU MELVIN), was at traffic light junction along SIMET AVE, turning right to up Changi Junction. My car was stationary at "RED RIGHT ARROW", ~~wait~~. Suddenly, I heard a loud bang & impact from behind. I came down to look & saw a vehicle, "GBH8436H", had crashed into me. I took photos of the scene of the accident.

NO injury was reported at that time.

Declaration

I/We declare the foregoing particulars are true in every respect.

Policyholder's Signature / Date & Time

Driver's Signature (if driver is not the policyholder) / Date & Time

Witnessed by Reporting Centre Personnel
(Name as in NRIC/ID card)





















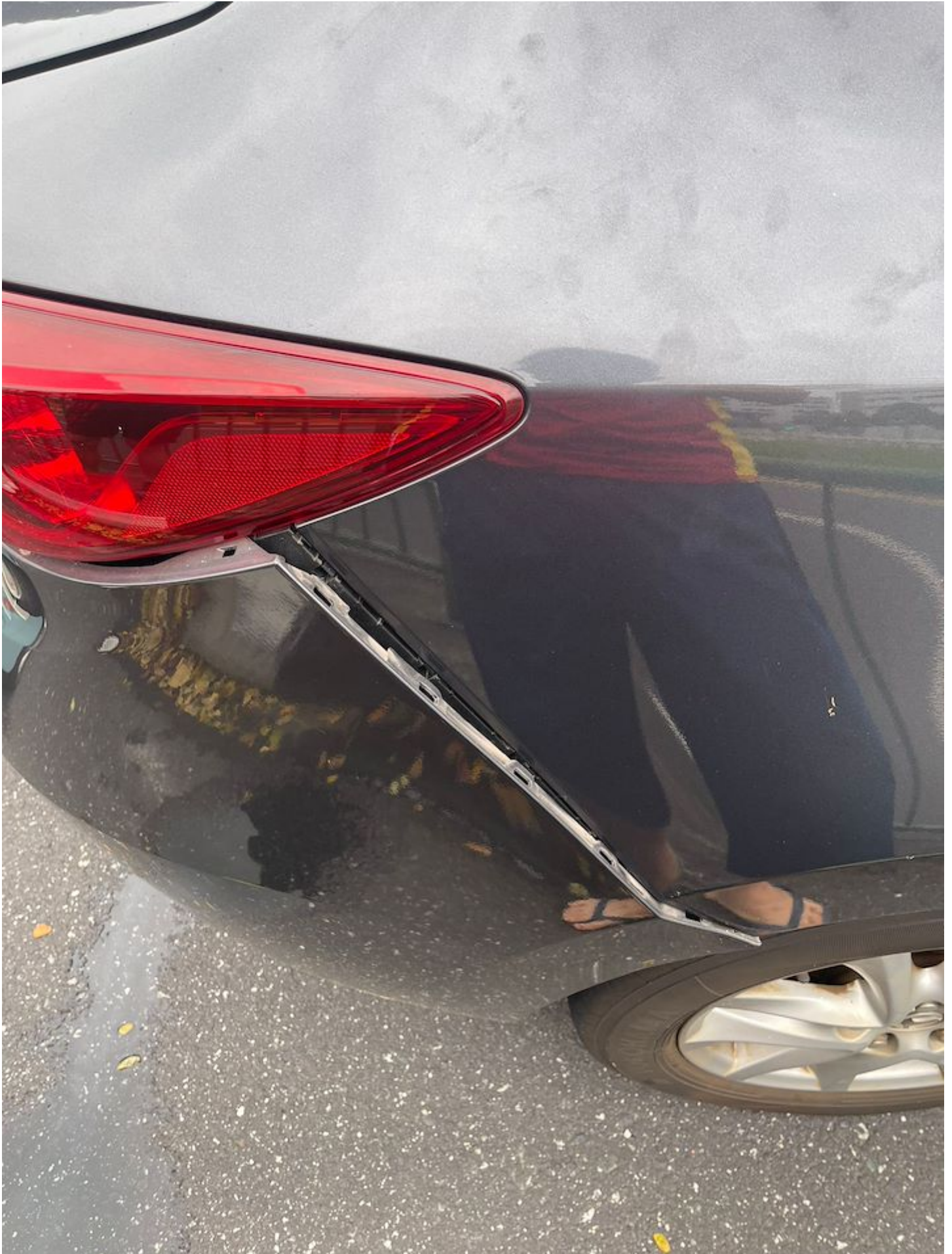









Allianz Insurance Singapore Pte. Ltd.

CERTIFICATE OF INSURANCE

ROAD TRANSPORT ACT 1987 (MALAYSIA)
MOTOR VEHICLES (THIRD-PARTY RISKS) RULES 1950 (FEDERATION OF MALAYSIA)
MOTOR VEHICLES (THIRD-PARTY RISKS AND COMPENSATION) ACT (CAP.183 OF THE REVISED EDITION) (REPUBLIC OF SINGAPORE)
MOTOR VEHICLES (THIRD-PARTY RISKS AND COMPENSATION) RULES 1996 (REPUBLIC OF SINGAPORE)
MOTOR VEHICLES (THIRD-PARTY RISKS AND COMPENSATION) RULES, 1960
OR ANY AMENDMENT, ACT OR ACTS PASSED IN SUBSTITUTION THEREOF

Certificate Number	: SP2002023803-01
Date of Issue	: 2022-05-15
Coverage	: Comprehensive
Policyholder	: CHIN YING TING MABEL
Period of Insurance	: 18 June 2022 to 17 June 2023(both dates inclusive)
Registration No.	: SMW366J
Chassis number of Vehicle	: JMSBN22A8H0159192

Persons or Classes of Persons Entitled to Drive*:

- (a) The Policyholder.
- (b) Any other person who is driving on the Policyholder's order or with his/her permission

**Provided that the person driving is permitted in accordance with the licensing or other laws or regulation to drive the Motor Vehicle or has been permitted and is not disqualified by order of Court of Law or by reason of any enactment or regulations in that behalf from driving the Motor Vehicle. And provided further that the Motor Vehicle is registered under the Road Traffic Act has not been cancelled at the time of accident loss or damage*

Limitation as to Use⁴:

Used only for social, domestic and pleasure purposes and for the Policyholder's business.

The Policy does not cover:

- The Policy does not cover:
- (a) use for hire or reward
 - (b) use for racing, pace-making, reliability trials or speed testing
 - (c) use for the carriage of goods (other than samples) in connection with any trade or business
 - (d) use for any purposes in connection with the Motor Trade

**Limitation rendered inoperative by Section 8 of Motor Vehicles (Third-Party Risks and Compensation) Act (Chapter 189) and Section 95 of the Road Transport Act, 1987 (Malaysia), are not to be included under these headings.*

I/WE HEREBY CERTIFY that the Policy to which this Certificate relates is issued in accordance with the provisions of the Motor Vehicles (Third-Party Risks and Compensation) Act (Chapter 189) and Part IV of the Road Transport Act, 1987 (Malaysia) or Amendment, Act or Acts passed in substitution thereof.

15 June 2022

Issued Date

Lucy

Hicham Raissi
Chief Executive Officer
Allianz Insurance Singapore Pte. Ltd.

Intermediary Code : 0000087 TAN INSURANCE BROKERS PTE LTD

Excess	: Own Damage	SGD	600.00
	: Windscreen Damage	SGD	100.00

Allianz Insurance Singapore Pte. Ltd. | UEN 201903913C
79 Robinson Road #09-01 Singapore 068597 | Tel: +65 6714 3359 | Website: www.allianz.sg