

SINGAPORE ACCIDENT STATEMENT

IMPORTANT NOTICE

1. Please report correctly the details of the accident to speed up the claims process.
2. This Form must be completed by the Policyholder and/or the Actual Driver
3. Information provided must be as truthful and accurate as possible. Any wilful misrepresentation or withholding of material facts may allow insurance companies to repudiate policy liability.
4. The issue and acceptance of this Form by insurance companies is not an admission of policy liability on the part of the insurance companies.
5. **Any false reporting may be referred to the Police for investigation.**
6. This report will be forwarded by the insurers of the GIA Records Management Centre established by the General Insurance Association of Singapore (GIA) for archiving and that copies of this report will, for a fee, be made available upon application by interested parties.
7. By the lodgement of this report to the insurers, you hereby consent to the archiving of this report at the centre and to copies of the report being made available aforesaid.

ACCIDENT STATEMENT

Date of Submission	18/02/2023 17:54 (SGT)
Reported by	Driver
Date of Accident	18/02/2023 13:35 (SGT)
Exact Location of Accident	AYE, Singapore
Additional Location Information	TOWARDS CITY / BEFORE EXIT 6
Country/State of Loss	Singapore

DETAILS OF OWN VEHICLE

Vehicle Registration Number	SHA1972M
-----------------------------------	----------

INSURED/POLICYHOLDER

Is company?	Yes
Name Of Registered Owner	COMFORT TRANSPORTATION PTE LTD
Company Reg No	199303821R
Email Address	fleetsafety@cdgtaxi.com.sg
Mobile Phone No	(Phone) +65-90084926
Alternative Phone No	(Office) +65-65508768

VEHICLE PARTICULARS

Manufacturer	Hyundai
Model	Ae ioniq
Variant	-
Exact purpose for which vehicle was being used at time of accident	Private hire
Are you claiming under your own insurance policy for repair to your vehicle?	No - Reporting only
Vehicle Category	Taxi
Transmission	Auto
CC	1580

INSURANCE COMPANY

Name of Insurance Company	HSBC Life (Singapore) Pte. Ltd
Policy Number / Cover Note Number	VFX/P2419138

DRIVER

Name of Driver	IRMANSAH BIN AZIR
NRIC No	S8437342G
Date Of Birth	02/12/1984
Occupation	Outdoor

Date Of Driving Pass	19/02/2005
Driving experience	18 YEARS
Gender	Male
Mobile Number	(Phone) +65-90084926
Alt. Phone Number	-
Email Address	fleetsafety@cdgtaxi.com.sg
Address	BLK 208A COMPASSVALE LANE # 07 - 76
Address complement	-
Postcode	541208
Is the driver the policyholder?	No
If No, Relationship of the Driver with the Insured	Hirer
Does Driver Own Other Vehicles?	No
Vehicle Registration Number of Other Vehicle Owned by Driver	-
Insurance Company of Other Vehicle Owned by Driver	-

GENERAL INFORMATION OF THE ACCIDENT

Type of Accident	Chain Collision
Weather Conditions	Clear
Road Surface	Dry

OTHER INFORMATION

Was any foreign vehicle involved in the accident?	Yes
Number of vehicles involved in the accident	5
Was anybody injured in the Accident?	No
Was any injured conveyed to hospital by ambulance?	-
Was any other vehicle or property damaged?	Yes
Number of Passengers (Including Driver)	2
Has the driver been approached by unknown person(s) soliciting/offering accident claims assistance?	No
Translator's name	-
Translator's ID	-
Translator's phone number	-
Translator's email	-
Original language used in the statement	-

FOREIGN VEHICLE 1

Vehicle Registration Number	JTB1520
Vehicle Category	Private car

PASSENGER 1

Name	UNKNOWN
Gender	Male

DETAILS OF POLICE ACTION

Was the accident reported to the police?	No
Was notice of intended Prosecution given?	No
If yes, against whom?	-

CIRCUMSTANCES OF ACCIDENT

ON 18/02/2023 AROUND 1335HRS I WAS DRIVING VEHICLE A (SHA1972M) ALONG AYE TOWARDS CITY ON THE EXTREME RIGHT, AND RIGHT BEFORE THE EXIT 6, SUDDENLY THERE WAS THIS VEHICLE B (JTB1520 MALAYSIAN REGISTERED PLATE) HAD JAM BRAKE AND VEHICLE A COULDN'T STOP IN TIME EVEN AFTER APPLYING APPLYING BRAKES , AND REAR ENDED VEHICLE B. I GET DOWN TO CHECK AND GOT TO KNOW THAT VEHICLE (B) REAR ENDED VEHICLE C(SNG1132T) AND VEHICLE (C) REAR ENDED VEHICLE D(SLF6979M) AND FINALLY VEHICLE (D) REAR ENDED VEHICLE E(SLL617R) , AFTER ASKING IF ANYBODY IS INJURED DURING THE ACCIDENT, ALL THE DRIVER SAID "NO INJURIES " .

ATTACHMENT(S)

Are accident photos available for attachment?	Yes
---	-----

Was there any video captured by Car Camera? Yes
 Reasons for not uploading a video of the accident FILE NOT SUITABLE

DETAILS OF OTHER VEHICLE PROPERTY 1

Vehicle Registration Number JTB1520
 Vehicle Manufacturer Hyundai
 Vehicle Model Elantra
 Vehicle Variant -
 Vehicle Colour -
 Vehicle Category Private car
 Name of Driver CHUA VICK SEE
 Passport No/FIN A51419958
 Contact Number -
 Address -
 Address complement -
 Postcode -
 Insurance Company Name -
 Nature Of Damage -
 Details of property damaged in accident -
 No. Of Passenger (Including Driver) -

DETAILS OF OTHER VEHICLE PROPERTY 2

Vehicle Registration Number SNG1132T
 Vehicle Manufacturer Toyota
 Vehicle Model Noah
 Vehicle Variant -
 Vehicle Colour -
 Vehicle Category Private car
 Name of Driver YEO WEN BIN
 Passport No/FIN T0009379Z
 Contact Number -
 Address -
 Address complement -
 Postcode -
 Insurance Company Name -
 Nature Of Damage -
 Details of property damaged in accident -
 No. Of Passenger (Including Driver) -

DETAILS OF OTHER VEHICLE PROPERTY 3

Vehicle Registration Number SLF6979M
 Vehicle Manufacturer Toyota
 Vehicle Model -
 Vehicle Variant -
 Vehicle Colour -
 Vehicle Category Private car
 Name of Driver LIEN BOCK SENG
 NRIC No S0192058H
 Contact Number -
 Address -
 Address complement -
 Postcode -
 Insurance Company Name -
 Nature Of Damage -
 Details of property damaged in accident -
 No. Of Passenger (Including Driver) -

DETAILS OF OTHER VEHICLE PROPERTY 4

Vehicle Registration Number SLL617R
 Vehicle Manufacturer Toyota

Vehicle Model	-
Vehicle Variant	-
Vehicle Colour	-
Vehicle Category	Private hire
Name of Driver	LIM ENG TECK
NRIC No	S7607569G
Contact Number	-
Address	-
Address complement	-
Postcode	-
Insurance Company Name	-
Nature Of Damage	-
Details of property damaged in accident	-
No. Of Passenger (Including Driver)	-

SKETCH PLAN**IMPORTANT NOTICE**

1. Please correctly report the details of the accident to speed up the claims process.
2. This Form must be **completed by the Policyholder and/or the Authorized Driver**.
3. Information provided must be as **truthful and accurate as possible**. Any willful misrepresentation or withholding of material facts may allow insurance companies to **repudiate policy liability**.
4. The issue and acceptance of this Form by insurance companies is not an admission of policy liability on the part of the insurance companies.
5. **Any false reporting may be referred to the Police for investigation.**
6. The report will be forwarded by the insurers of the GIA Records Management Centre established by the General Insurance Association of Singapore (GIA) for archiving and that copies of this report will for a fee be made available upon application by interested parties.
7. By the lodgment of this report to the insurers, you hereby consent to the archiving of this report at the center and to copies of the report being made available aforesaid.
8. **Consent under the Personal Data Protection Act (PDPA)**

I understand, acknowledge, agree and consent that:

(a) My insurer, my workshop and the General Insurance Association of Singapore ("GIA") may/are permitted to collect, use, disclose and/or process my personal data/personal information set out in this [form] and any other personal information provided by me or possessed by my insurer (collectively the "Personal Information") and disclose and transfer such Personal Information to all insurer(s) who have insured vehicle(s) involved in this accident (all insurer(s) who have insured vehicle(s) involved in this accident shall be collectively referred to as the "Insurers"), the Insurers' lawyers/law firms, the Monetary Authority of Singapore and any relevant government agency/authority (such as the police), for the purpose(s) of:

- (i) processing, handling and/or dealing with my claims including the settlement of the claims and any necessary investigations relating to the claims.
- (ii) investigating the accident and/or my claims.
- (iii) carrying out and/or dealing with my instructions or responding to any enquiries by me.
- (iv) administering my claims (including the mailing of correspondence, statements, invoices, reports or notices to me, which could involve disclosure of certain personal data about me to bring about delivery of the same as well as on the external cover of envelopes/mail packages); and/or
- (v) complying with applicable law in administering, processing, handling and/or dealing with my claims.

(Collectively the "Purposes")

(b) all insurer(s) who have insured vehicle(s) involved in this accident and the Insurers' lawyers/law firms, may/are permitted to collect, use, disclose and/or process my Personal Information for one or more of the above Purposes; and

(c) my Personal Information may/can be disclosed by any of the Insurers and/or GIA to their third-party service providers or agents (including their lawyers/law firms), which may be sited outside of Singapore, for one or more of the above Purposes.

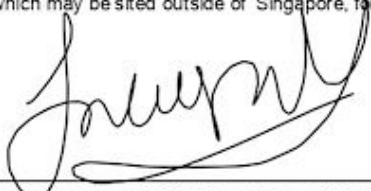

**FLASH ACCIDENT
REPORTING OFFICER**
FRO VICKY



Policyholder's Signature / Date & Time

Driver's Signature (If driver is not the policyholder) / Date & Time

Witnessed by Reporting Centre Personnel

Sketch Plan

18/2/2023 - 1500

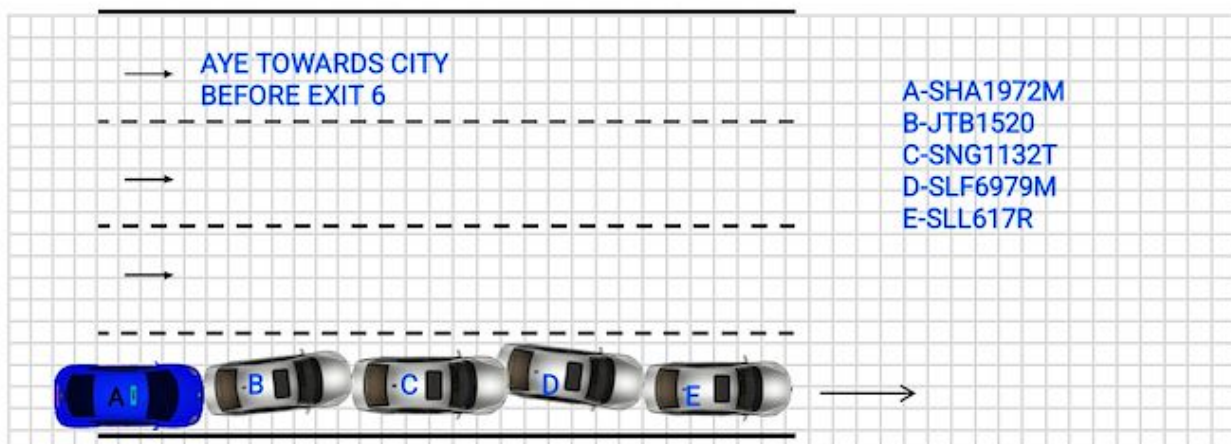

Describe Circumstances of the Accident

ON 18/02/2023 AROUND 1335HRS I WAS DRIVING VEHICLE A (SHA1972M) ALONG AYE TOWARDS CITY ON THE EXTREME RIGHT, AND RIGHT BEFORE THE EXIT 6, SUDDENLY THERE WAS THIS VEHICLE B (JTB1520 MALAYSIAN REGISTERED PLATE) HAD JAM BRAKE AND VEHICLE A COULDN'T STOP IN TIME EVEN AFTER APPLYING APPLYING BRAKES , AND REAR ENDED VEHICLE B. I GET DOWN TO CHECK AND GOT TO KNOW THAT VEHICLE (B) REAR ENDED VEHICLE C(SNG1132T) AND VEHICLE (C) REAR ENDED VEHICLE D(SLF6979M) AND FINALLY VEHICLE (D) REAR ENDED VEHICLE E(SLL617R) , AFTER ASKING IF ANYBODY IS INJURED DURING THE ACCIDENT, ALL THE DRIVER SAID "NO INJURIES ".

Declaration

We declare the foregoing particulars are true in every respect.



**FLASH ACCIDENT
REPORTING OFFICER**
FRO VICKY



Policyholder's Signature / Date & Time

Driver's Signature (If driver is not the policyholder) / Date & Time
18/02/2023 - 1500

Witnessed by Reporting Centre Personnel











