

Ass. File No. BY:

REP

ASSIGNMENT

From: _____ Date: _____

Estimated Cost: _____

OD / TP / WS / TP RES / OD RES / EVA / INV / MV

To Inspect Vehicle No: _____

at Workshop m/s _____

of _____

Insured: _____

Policy No. _____

Claims No. _____

Sum Insured: _____ Excess: _____

(Client's Record)

Make of Veh: _____

(Policy Condition)

Remark: The veh had commenced its
repair at the time of inspection.

N/S	O/S

Bal. or Market Value: _____

IDAC Accident Rpt: _____ Consistent? : Yes or No

GIA / PR Seen: _____ Consistent? : Yes or No

Est. Repairs: _____ days Res.: Yes or No

Lum Sum: _____ % 3 Val.: Yes or No

CA / REV / REP. / 24 HRS

Date: _____ Person Contacted: _____ Vehicle: IN / OUT

Veh No: SJT 3608D Yr Regn: 2009 oct

Type: M.Car / M.Cycle / Bus / Van / Lorry / Taxi / Prime Mover /

Truck / Trailer or

Make: Toyota Picnic c.c. 1998

Colour: White A/C: Insured / Std / NI / NA

Sp. Reading: 192828 T/Radio: Insured / Std / NI / NA

Eng/No: _____

C/No: JTEGH23B200027034

Gen. Cond: Good / Fair / Poor / Burnt

Steering: In order / Jammed / Leaked / Burnt or

Brake: In order / Jammed / Leaked / Burnt or

Modi: Nil / S/Rim / STD A/Rim or

Tyre Size: F: 205/60 R16

R: 205/60 R16

BS / DUN / EXNOVA / GY / FS / LIZA / MIC / OHTSU / PIR / SUMI /

TOYO / YOKO or

Front

Rear

R/Bal. 06 mm R/Bal. 06 mm

L/Bal. 06 mm L/Bal. 06 mm

D.O.A. _____ D.O.I. 21/02/23

Survey held at Twin Car.

Des. of Damages: Frt / Rear / O/S / N/S / U/C / Rooftop or

Front o/s.

The U/C / Chassis frame / Body Structure affected due to collision.

Date / Time Action / Instruction

TP Sampo

COE Expiry: 04/10/24.

MV: 19K.

PV: 6.1K

Nett: 12.9K.

671A.

Date/Time, File Pass to?

☐

: Preli. Report

1)

☐

: Final Report

Date/Time, File Return to?

2)

Days Of Repair: _____

Resurvey No. of Trip: _____

Add Fee: ☐ : Site Insp (\$)

☐ : Interview (\$)

☐ : Tech. Invs (\$)

Survey Fee:

Transportation:

\$ + RS. \$

Photos

Others

Report Format: _____

Login: Sum / LP / C

> Back to OneMotoring

Enquire PARF/COE Rebate for Registered Vehicle

Vehicle Owner Particulars	
Owner ID Type:	Singapore NRIC
Owner ID:	671A
Vehicle Details	
Vehicle No.:	SJT3608D
Vehicle to be Exported:	No
Intended Deregistration Date:	22 Feb 2023
Vehicle Make:	TOYOTA
Vehicle Model:	PICNIC AUTO W/O ROOF RACK
Primary Colour:	Red
Manufacturing Year:	2009
Engine No.:	1AZH373723
Chassis No.:	JTEGH23B200027034
Maximum Power Output:	110.0 kW (147 bhp)
Open Market Value:	\$24,216.00
Original Registration Date:	05 Oct 2009
First Registration Date:	05 Oct 2009
Transfer Count:	5
Actual ARF Paid:	\$24,216.00
Intended PARF Rebate Details	
PARF Eligibility:	Forfeited
PARF Eligibility Expiry Date:	-
PARF Rebate Amount:	\$0.00
Intended COE Rebate Details	
COE Expiry Date:	04 Oct 2024
COE Category:	B - Car (1601cc & above)
COE Period(Years):	5
PQP Paid:	\$18,751.00
COE Rebate Amount:	\$6,061.00
Total Rebate Amount:	\$6,061.00
Message	
Please note that the 5-year COE for this vehicle cannot be further renewed. The vehicle must be de-registered upon COE expiry or when the vehicle reaches its statutory lifespan (if applicable), whichever is earlier.	

The information contained herein is correct as at 22 Feb 2023

OK

A SHOW OF ŠMARTS
AT WATERWAY POINT

27 Feb - 5 Mar



ŠKODA

FIND OUT MORE



picnic

Price Range



Depreciation



> 10 year(s) old

Vehicle Type



Search

Advanced
Search

Used Car Comparison

--- Comparing 3 Vehicles ---

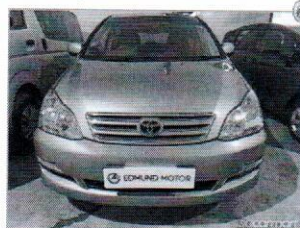
Toyota Picnic 2.0A (COE till
01/2024)

Clear All

Add all to Shortlist

Back to search result

Add to Shortlist

Toyota Picnic 2.0A (COE till
05/2024)

Add to Shortlist

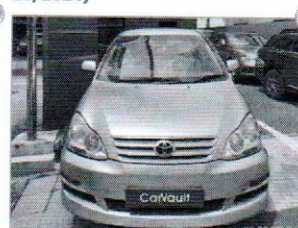
Toyota Picnic 2.0A (COE till
10/2024)

Add to Shortlist



NO IMAGE AV

Use search bar above to se
to compare.

CAR DETAILS

Price	\$13,800	\$18,800	\$19,188	-
Instalment	N.A.	N.A.	N.A.	-
Registration Date	06-Feb-2009	08-Jun-2009	29-Oct-2009	-
Manufactured	2009	2009	2009	-
Mileage	-	-	-	-
Transmission	Auto	Auto	Auto	-
Engine Cap	1,998 cc	1,998 cc	1,998 cc	-
Road Tax	\$1,694 /yr	\$1,694 /yr	\$1,694 /yr	-
Power	110.0 kW (147 bhp)	110.0 kW (147 bhp)	110.0 kW (147 bhp)	-
Curb Weight	1,540 kg	1,540 kg	1,540 kg	-
Features	2.0L reliable VVT-I engine.	2.0l reliable DOHC 16v VVT-I engine, 4 speed auto transmission, ABS, dual SRS airbags, 4x disc brakes, knockdown rear seats.	2.0l reliable DOHC 16v VVT-I engine, 4 speed auto transmission, ABS, dual SRS airbags, 4x disc brakes, knockdown rear seats.	-
Accessories	Leather seat, sports rims, DVD audio system, reverse sensor.	Leather seat, sport rims, auto retractable side mirrors, digital climatic control with 3 rows aircon.	Leather seat, sport rims, auto retractable side mirrors, digital climatic control with 3 rows aircon.	-
Description	100% loan available. Do call for a non obligated discussion.	Don't miss! (100% quality buy)! Fussy owner! Spacious and reliable 7 seaters MPV, fully maintained and serviced regularly, accident free, price negotiable, please call before viewing.	Spacious and reliable 7 seaters MPV, fully maintained and serviced regularly, accident free, please call before viewing. Great for new driver who wish to bring your family around.	-
COE	\$15,668	\$19,782	\$18,751	-
OMV	\$23,511	\$24,216	\$24,216	-
ARF	\$23,511	\$24,216	\$24,216	-
Depreciation	\$14,690 /yr	\$14,790 /yr	\$11,410 /yr	-
No. of Owners	2	5	4	-
Type of Vehicle	MPV	MPV	MPV	-
Category	COE Car	COE Car	COE Car	-
Availability	Available	Available	Available	-
Remarks	COE expiry date 2024-01-31	COE expiry date 2024-05-31	COE expiry date 2024-10-28	-

SELLER INFORMATION