

# NATIONAL Assessment Centre Services

(Call 1300 1300 1300)

500823210004

Date In: 20/02/2023 12:27	Job description	Date & Time Completed	Done by
Ref No: NBR/PC23001898/4	SAS e-tiling		
Veh No: 323 796FR	E-mail (with photo, A/C 200)		
D.O.A: 20/02/2023 13:20	1-Motor Claim Form		
OD: 1 Reporting Only	1-Motor W/O (with photo, A/C 200)		
	1-Photo Uploaded		
TP Insured	Assessment/Survey Report		
	Ass't Report by Fax/Hand to Owner/Whom		

Preferred Wksp / INC Assgn Wksp / QW: (	Tel:	Fax:
TP Particulars: Vch No: SUM 39432 INC ( ) / Non-INC ( )		
Owner / Driver: (	Tel:	
Policy No: ( ) Period: ( ) Cover Type: ( )		
Confirmed by: (	Date:	Time:
Insured/Driver Liability: ( ) (Note: Not Status (WO): N: 0-20%, R: 21-70%, F: 80-100%)		
Year of Registration: ( ) Warranty: YES ( ) / NO ( )		
Excess: (\$ ) Loading: \$1,000 ( ) / \$2,000 ( )		

General Remarks: ( ) Walk-In Customer: Customer's information strictly Confidential & Strictly NO info of repair.

( ) Total Loss Case: to e-mail Insurer URGENTLY.

Drive-In ( ) / Towed-In ( ) ; Invoice: YES ( ) / NO ( ) ; Towing Co: ( )

Remarks: ( ) (Note: Not Status (WO): N: 0-20%, R: 21-70%, F: 80-100%)	Date & Time Completed	Done by
1) Apply for Transport Allowance ( ) / Courtesy Car ( )		
2) QC Check / Post Repair Inspection ( )		
3) Upload Recovery Photo (Repair Cost > \$3000) ( )		

Injury: ( )

Date of Incident: ( )

Location: ( )

Witness: ( )

Police: ( )

Insurance: ( )

Other: ( )

Customer/Owner	Invoice/Preparation Charge List	Amount
Contact No:	1) All: Accident Reporting (\$300)	
Assigned Person: ( )	2) DA: Damage Assessment (\$1000) INC (\$50)	
	3) TP: Towing Fee (\$100/\$150)	
	4) PT: Follow-Through Survey (\$150)	
	5) PT: Follow-Through Survey (Survey) (\$100)	
	6) TR: Re-inspection (\$150)	
	7) NI: New DA + SMART Survey (\$150)	
	8) NTUC Additional Fee (\$100)	
Checked by (Engr-In-Charge):	QW:	
	*NI: Courtesy Car / Tot Allowance (\$5)	
	*NI: Repair Coordination (\$10)	
	*NI: Post Repair Inspection (\$10)	
	*NI: DV / Collect Excess Coordination (\$10)	
	*TP (NTUC) / TP (Non-INC) (Survey) INC (\$10)	
	*NTUC Monthly (\$10)	
	Invoice Total	
	Fee Charged	
	Fee Charged	

## SINGAPORE ACCIDENT STATEMENT

### IMPORTANT NOTICE

1. Please report correctly the details of the accident to speed up the claims process.
2. This Form must be completed by the Policyholder and/or the Actual Driver
3. Information provided must be as truthful and accurate as possible. Any wilful misrepresentation or withholding of material facts may allow insurance companies to repudiate policy liability.
4. The issue and acceptance of this Form by insurance companies is not an admission of policy liability on the part of the insurance companies.
5. Any false reporting may be referred to the Police for investigation.
6. This report will be forwarded by the insurers of the GIA Records Management Centre established by the General Insurance Association of Singapore (GIA) for archiving and that copies of this report will, for a fee, be made available upon application by interested parties.
7. By the lodgement of this report to the insurers, you hereby consent to the archiving of this report at the centre and to copies of the report being made available aforesaid.

### ACCIDENT STATEMENT

Date of Submission	21/02/2023 12:27 (SGT)
Reported by	Both Policyholder and Actual Driver
Date of Accident	20/02/2023 13:20 (SGT)
Exact Location of Accident	Bedok Reservoir Rd, Singapore
Additional Location Information	OPEN SPACE CAR PARK BLK 108 AND BLK 115
Country/State of Loss	Singapore

### DETAILS OF OWN VEHICLE

Vehicle Registration Number	SJJ7968R
-----------------------------	----------

#### INSURED/POLICYHOLDER

Is company?	No
Name Of Registered Owner	HUM MEE TING
NRIC No	SXXXX350E
Email Address	hummeeting@yahoo.com
Mobile Phone No	(Phone) +65-96944837
Alternative Phone No	-

#### VEHICLE PARTICULARS

Manufacturer	Suzuki
Model	Swift
Variant	-
Exact purpose for which vehicle was being used at time of accident	Private use
Are you claiming under your own insurance policy for repair to your vehicle?	No - Claiming third party
Vehicle Category	Private car
Transmission	Auto
CC	1242

#### INSURANCE COMPANY

Name of Insurance Company	Lonpac Insurance Bhd
Policy Number / Cover Note Number	Z22VP05031900

#### DRIVER

Name of Driver	HUM MEE TING
NRIC No	SXXXX350E
Date Of Birth	26/02/1954
Occupation	Indoor

Date Of Driving Pass .....	16/05/1988
Driving experience .....	34 YEARS AND 9 MONTHS
Gender .....	Female
Mobile Number .....	(Phone) +65-96944837
Alt. Phone Number .....	-
Email Address .....	hummeeting@yahoo.com
Address .....	BLK 108 BEDOK RESERVOIR ROAD #12-300
Address complement .....	-
Postcode .....	470108
Is the driver the policyholder? .....	Yes
If No, Relationship of the Driver with the Insured .....	-
Does Driver Own Other Vehicles? .....	No
Vehicle Registration Number of Other Vehicle Owned by Driver .....	-
Insurance Company of Other Vehicle Owned by Driver .....	-

#### GENERAL INFORMATION OF THE ACCIDENT

Type of Accident .....	Collision - Major/Minor Rd
Weather Conditions .....	Clear
Road Surface .....	Dry

#### OTHER INFORMATION

Was any foreign vehicle involved in the accident? .....	No
Number of vehicles involved in the accident .....	2
Was anybody injured in the Accident? .....	No
Was any injured conveyed to hospital by ambulance? .....	-
Was any other vehicle or property damaged? .....	Yes
Number of Passengers (Including Driver) .....	1
Has the driver been approached by unknown person(s) soliciting/offering accident claims assistance? .....	No
Translator's name .....	-
Translator's ID .....	-
Translator's phone number .....	-
Translator's email .....	-
Original language used in the statement .....	-

#### DETAILS OF POLICE ACTION

Was the accident reported to the police? .....	No
Was notice of intended Prosecution given? .....	No
If yes, against whom? .....	-

#### CIRCUMSTANCES OF ACCIDENT

PLEASE REFER TO SKETCH PLAN

#### ATTACHMENT(S)

Are accident photos available for attachment? .....	Yes
Was there any video captured by Car Camera? .....	No

#### DETAILS OF OTHER VEHICLE PROPERTY 1

Vehicle Registration Number .....	SLM3943Z
Vehicle Manufacturer .....	Honda
Vehicle Model .....	-
Vehicle Variant .....	-
Vehicle Colour .....	-
Vehicle Category .....	Private car
Name of Driver .....	TAN SIEW HWA
NRIC No .....	SXXXX127D

Contact Number .....	(Phone) +65-96281157
Address .....	-
Address complement .....	-
Postcode .....	-
Insurance Company Name .....	-
Nature Of Damage .....	-
Details of property damaged in accident .....	-
No. Of Passenger (Including Driver) .....	-

## SKETCH PLAN

### IMPORTANT NOTICE

1. Please report correctly the details of the accident to speed up the claims process.
2. This Form must be completed by the Policyholder and/or the Authorised Driver.
3. Information provided must be as truthful and accurate as possible. Any wilful misrepresentation or withholding of material facts may allow insurance companies to repudiate policy liability.
4. The issue and acceptance of this Form by insurance companies is not an admission of policy liability on the part of the insurance companies.
5. Any false reporting may be referred to the Police for investigation.
6. The report will be forwarded by the insurers of the GIA Records Management Centre established by the General Insurance Association of Singapore (GIA) for archiving and that copies of this report will for a fee be made available upon application by interested parties.
7. By the lodgement of this report to the insurers, you hereby consent to the archiving of this report at the centre and to copies of the report being made available aforesaid.

### 8. Consent under the Personal Data Protection Act (PDPA)

I understand, acknowledge, agree and consent that:

(a) My insurer, my workshop and the General Insurance Association of Singapore ("GIA") may/are permitted to collect, use, disclose and/or process my personal data/personal information set out in this [form] and any other personal information provided by me or possessed by my insurer (collectively the "Personal Information") and disclose and transfer such Personal Information to all insurer(s) who have insured vehicle(s) involved in this accident (all insurer(s) who have insured vehicle(s) involved in this accident shall be collectively referred to as the "Insurers"), the Insurers' law yers/law firms, the Monetary Authority of Singapore and any relevant government agency/authority (such as the police), for the purpose(s) of:

- (i) processing, handling and/or dealing with my claims including the settlement of the claims and any necessary investigations relating to the claims;
  - (ii) investigating the accident and/or my claims;
  - (iii) carrying out and/or dealing with my instructions or responding to any enquiries by me;
  - (iv) administering my claims (including the mailing of correspondence, statements, invoices, reports or notices to me, which could involve disclosure of certain personal data about me to bring about delivery of the same as well as on the external cover of envelopes/mail packages); and/or
  - (v) complying with applicable law in administering, processing, handling and/or dealing with my claims.
- (collectively the "Purposes")
- (b) all insurer(s) who have insured vehicle(s) involved in this accident and the Insurers' law yers/law firms, may/are permitted to collect, use, disclose and/or process my Personal Information for one or more of the above Purposes; and
- (c) my Personal Information may/can be disclosed by any of the Insurers and/or GIA to their third party service providers or agents (including their law yers/law firms), which may be sited outside of Singapore, for one or more of the above Purposes.

x *Shu Min Ly*

Policyholder's Signature / Date & Time

Driver's Signature (If driver is not the policyholder) / Date & Time

Witnessed by Reporting Centre Personnel

Sketch Plan

*OPEN SPACE CARPARK AT BIK 108 / BIK 115 BROOK PARKWAY ROAD*

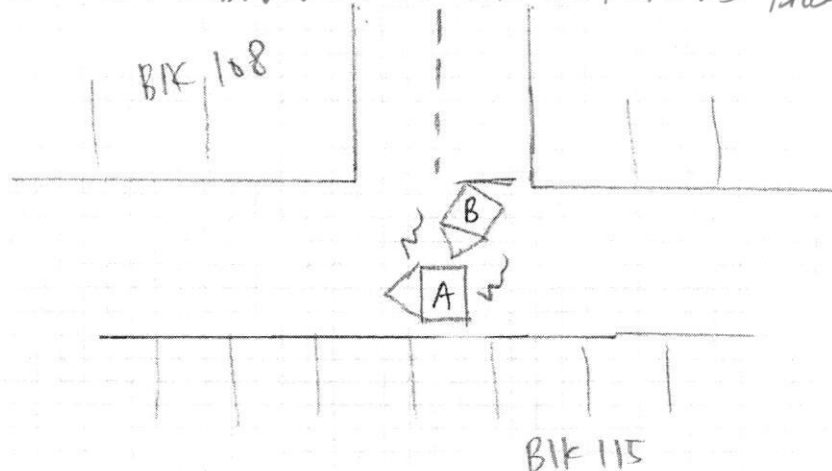

A) STJ 7968 R  
B) SLM 3943 Z

Please refer to the statement attached.

We declare the foregoing particulars are true in every respect.

Witnessed by Reporting Centre  
Personnel

Accident Date: 20/02/2023

Accident Time: 1320 HR

Location: Open Space Carpark at Blk 108/Blk115 Bedok Reservoir Road

Vehicle           A) SJJ 7968 R  
                      B) SLM 3943 Z

On 20/02/2023, 1.20pm, I was travelling along the open space carpark at Blk 108/Blk115 Bedok Reservoir Road, when I passed by Blk 115, vehicle No. SLM 3943 Z came out from the minor road of BLK 108 without stopping at the stop line hit onto my vehicle rear right side. We came down and exchanged particular. Nobody was injured.

  
Hum Mee Ting

 21/02/2023



Send/Fax to: \_\_\_\_\_

Submitted: \_\_\_\_\_

## SINGAPORE ACCIDENT STATEMENT

BASIC INFORMATION			
Date of Accident:	20/02/2023	Time of Accident:	13:20 hrs
Exact Location:	Openspace Carpark At Blk 108 / Blk 115 Bedok Reservoir Rd		
DETAILS OF OWN VEHICLE			
Vehicle Registration No.	SJJ 7968R	NRIC / FIN / Passport no:	S1848350E
Name of Registered Owner:	Hum MEE TING		
Owner's Email:	hummeeting@yahoo.com		
Owner's Address:	108 Bedok Reservoir Road #12-300 Singapore 470108		
Vehicle Make:	Suzuki	Vehicle Model:	Swift 1.2XGA
Engine Capacity (cc):	1242 cc	Transmission:	Auto / Manual
Type of Claim:	Own Damage / Third Party / Reporting Only		
Vehicle Category:	Private / Commercial / Motorcycle / Private Hire		
Name of Insurance Co:	Lompac Insurance Bhd.		
Type of Policy:	Comprehensive / Third Party / Third Party, Fire & Theft		
Policy Number:	Z22VP05031900		

DRIVER			
Name of Driver:	<input checked="" type="checkbox"/> same as		
NRIC / FIN / Passport no:	SJJ 7968R	Date of Birth:	26/02/1954
Occupation:	Indoor / Outdoor	Driving Pass Date:	16/05/1988
Contact Number:	9694 4837	Gender:	Male / Female
Address:	Same as above		
Relationship with Owner:	Owner / Employee / Spouse / Child / Hirer / Other:		
Translator Name:		Translator NRIC:	
Translator Contact no:		Translator email:	
GENERAL INFORMATION OF THE ACCIDENT			
Type of Collision:	Chain collision / Side Swipe / Front to Rear / Others: Front to side Rear		
Weather Condition:	Clear / Raining / Others:	Road Surface:	Dry / Wet
Video available:	Yes / No		
Was anybody injured?	Yes / No	Police Report Made?	Yes / No
No. of passenger onboard (including driver):			

DETAILS OF OTHER VEHICLE			
	Vehicle 1	Vehicle 2	Vehicle 3
Vehicle Registration No:	SLM 3943Z		
Vehicle Make / Model:	Honda		
Name of Driver:	TAN SIEW HWA		
NRIC / FIN / Passport no:	S6919127D		
Contact Number:	96281157		
Name of Insurance Co:	-		

DETAILS OF WITNESS	
Name:	Contact Info:

DETAILS OF INJURED PERSON			
	Person 1	Person 2	Person 3
Name / In which vehicle?:			

Driver's Declaration: I declare that the information given in this report are true and accurate to the best of my collection and I bear full responsibility for any consequences arising from incomplete or inaccurate information that are submitted.

Hum Mee Ting  
Signature of Driver

20/2/23  
Date and time





**LONPAC INSURANCE BHD** (S98FC5635C)

(Incorporated in Malaysia)

Singapore Office: 300, Beach Road #17-04/06 The Concourse, Singapore 199555

Tel: (65) 6250 7386 Fax: (65) 6296 3767 Website: [www.lonpac.com.sg](http://www.lonpac.com.sg)

GST Reg No.: F0-0005635-C

MX1

Sing Chew Insurance Agency Pte Ltd

271 Bukit Timah Road

#03-10/11 Balmoral Plaza

Singapore 259708

Tel: 67371188

Fax: 67386255

## CERTIFICATE OF INSURANCE

MOTOR VEHICLES (THIRD PARTY RISKS AND COMPENSATION) ACT (CAP 189) REPUBLIC OF SINGAPORE.

MOTOR VEHICLES (THIRD PARTY RISKS AND COMPENSATION) RULES 1960 (REPUBLIC OF SINGAPORE).

ROAD TRANSPORT ACT 1987 (MALAYSIA).

ROAD TRANSPORT (AMENDMENT) ACT 2019 (MALAYSIA).

THE MOTOR VEHICLES (THIRD PARTY RISKS) RULES, 1959 (MALAYSIA).

Certificate No.: Z22VP05031900

Type of Cover: THIRD PARTY FIRE & THEFT

1. Index Mark and Vehicle Registration Number

SUZUKI SWIFT 1.2

- SJJ7968R

2. Name of Policy Holder

HUM MEE TING

3. Effective Date of the Commencement of Insurance  
for the purpose of the Act

25/09/2022

4. Date of Expiry of the Insurance

24/09/2023

5. Persons or Classes of Persons entitled to drive

(A) THE POLICYHOLDER (B) ANY OTHER PERSON WHO IS DRIVING ON THE POLICYHOLDER'S ORDER OR WITH HIS/HER PERMISSION

Provided that the person driving is permitted in accordance with the licensing or other laws or regulations to drive the Motor Vehicle or has been so permitted and is not disqualified by order of a Court of Law or by reason of any enactment or regulation in that behalf from driving the Motor Vehicle.

6. Limitations as to use

USE ONLY FOR SOCIAL, DOMESTIC AND PLEASURE PURPOSES AND FOR THE POLICYHOLDER'S BUSINESS. THE POLICY DOES NOT COVER USE FOR HIRE OR REWARD, RACING, PACE-MAKING, RELIABILITY TRIAL, SPEED-TESTING OR THE CARRIAGE OF GOODS (OTHER THAN SAMPLES) IN CONNECTION WITH ANY TRADE OR BUSINESS OR USED FOR ANY PURPOSE IN CONNECTION WITH THE MOTOR TRADE.

\* Limitations rendered inoperative by Section 95 of the Road Transport Act 1987 (Malaysia) or Section 8 of the Motor Vehicles (Third Party Risks and Compensation) Act (Cap 189) Republic of Singapore are not included under heading.

I/WE hereby certify that this covering Note is issued in accordance with the provisions of Part IV of the Road Transport Act 1987 (Malaysia) and Motor Vehicles (Third-Party Risks and Compensation) Act (Cap 189) Republic of Singapore.

SING CHEW (KCM/70433)

*Amek*

CHIEF EXECUTIVE  
(Singapore Branch)

User ID: EMOTORHAZE

Date Issued: 15/08/2022

## Enquire Vehicle Transfer Fee

### Vehicle Details

Vehicle No.  
**SJJ7968R**

Make / Model  
**SUZUKI / SWIFT 1.2XG A**

Vehicle Type :  
**P10 - Passenger Motor Car**

Vehicle Scheme :  
**Normal**

Propellant :  
**Petrol**

Motor No. :  
**-**

Power Rating :  
**-**

Maximum Laden Weight :  
**1275 kg**

Year Of Manufacture :  
**2008**

Lifespan Expiry Date :  
**-**

PQP Paid :  
**\$32,339.00**

Road Tax Expiry Date :  
**24 Sep 2023**

Inspection Due Date :  
**24 Sep 2023**

CO2 Emission :  
**-**

CO Emission :  
**-**

NOx Emission :  
**-**

Vehicle Attachment 1 :  
**No Attachment**

Chassis No. :  
**ZC71S430272**

Engine No. :  
**K12B1043578**

Engine Capacity :  
**1242 cc**

Maximum Power Output :  
**66.0 kW (88 bhp)**

Unladen Weight :  
**1000 kg**

Original Registration Date :  
**25 Sep 2008**

COE Category :  
**A - Car (1600cc & below)**

COE Expiry Date :  
**24 Sep 2028**

PARF Eligibility Expiry Date :  
**-**

Intended Transfer Date :  
**21 Feb 2023**

CEV/VES Rebate Utilised Amount :  
**-**

HC Emission :  
**-**

PM Emission :  
**-**