

# SINGAPORE ACCIDENT STATEMENT

## IMPORTANT NOTICE

1. Please report correctly the details of the accident to speed up the claims process.
2. This Form must be completed by the Policyholder and/or the Actual Driver
3. Information provided must be as truthful and accurate as possible. Any wilful misrepresentation or withholding of material facts may allow insurance companies to repudiate policy liability.
4. The issue and acceptance of this Form by insurance companies is not an admission of policy liability on the part of the insurance companies.
5. **Any false reporting may be referred to the Police for investigation.**
6. This report will be forwarded by the insurers of the GIA Records Management Centre established by the General Insurance Association of Singapore (GIA) for archiving and that copies of this report will, for a fee, be made available upon application by interested parties.
7. By the lodgement of this report to the insurers, you hereby consent to the archiving of this report at the centre and to copies of the report being made available aforesaid.

## ACCIDENT STATEMENT

Date of Submission .....	20/02/2023 17:30 (SGT)
Reported by .....	Driver
Date of Accident .....	18/02/2023 14:10 (SGT)
Exact Location of Accident .....	Singapore
Additional Location Information .....	SLE (TPE) BEFORE MANDAI AVE EXIT
Country/State of Loss .....	Singapore

## DETAILS OF OWN VEHICLE

Vehicle Registration Number .....	SNF4397G
-----------------------------------	----------

### INSURED/POLICYHOLDER

Is company? .....	Yes
Name Of Registered Owner .....	ANNA ORGANIC
Company Reg No .....	53365154M
Email Address .....	richardng5558@gmail.com
Mobile Phone No .....	(Phone) +65-97711118
Alternative Phone No .....	-

### VEHICLE PARTICULARS

Manufacturer .....	Toyota
Model .....	PRIUS PLUS (AUTO)
Variant .....	-
Exact purpose for which vehicle was being used at time of accident .....	-
Are you claiming under your own insurance policy for repair to your vehicle? .....	No - Claiming third party
Vehicle Category .....	Private hire
Transmission .....	Auto
CC .....	1798

### INSURANCE COMPANY

Name of Insurance Company .....	India International Insurance Pte Ltd
Policy Number / Cover Note Number .....	D22MFL0005332

### DRIVER

Name of Driver .....	HAMI NOORDIN BIN MOHAMED NOOR
NRIC No .....	S0163003B
Date Of Birth .....	23/09/1954
Occupation .....	Outdoor

Date Of Driving Pass .....	26/08/1980
Driving experience .....	42 YEARS AND 6 MONTHS
Gender .....	Male
Mobile Number .....	(Phone) +65-84993963
Alt. Phone Number .....	-
Email Address .....	haminoor2309@gmail.com
Address .....	923 JURONG WEST ST 92 #04-33 (S) 640923
Address complement .....	-
Postcode .....	-
Is the driver the policyholder? .....	No
If No, Relationship of the Driver with the Insured .....	Employee
Does Driver Own Other Vehicles? .....	No
Vehicle Registration Number of Other Vehicle Owned by Driver .....	-
Insurance Company of Other Vehicle Owned by Driver .....	-

#### GENERAL INFORMATION OF THE ACCIDENT

Type of Accident .....	Chain Collision
Weather Conditions .....	Clear
Road Surface .....	Dry

#### OTHER INFORMATION

Was any foreign vehicle involved in the accident? .....	Yes
Number of vehicles involved in the accident .....	4
Was anybody injured in the Accident? .....	Yes
Was any injured conveyed to hospital by ambulance? .....	No
Was any other vehicle or property damaged? .....	Yes
Number of Passengers (Including Driver) .....	2
Has the driver been approached by unknown person(s) soliciting/offering accident claims assistance? .....	No
Translator's name .....	-
Translator's ID .....	-
Translator's phone number .....	-
Translator's email .....	-
Original language used in the statement .....	-

#### FOREIGN VEHICLE 1

Vehicle Registration Number .....	JHG1889
Vehicle Category .....	Private car

#### PASSENGER 1

Name .....	RYDE
Gender .....	Male

#### DETAILS OF POLICE ACTION

Was the accident reported to the police? .....	Yes
Police Station Name .....	Traffic Police
Police Station Phone No .....	(Phone) +65-65470000
Alt. Police Station Phone No .....	(Fax) +65-65474900
Police Station Address .....	10 Ubi Avenue 3 Singapore 408865
Was notice of intended Prosecution given? .....	No
If yes, against whom? .....	-

#### CIRCUMSTANCES OF ACCIDENT

REFER WITH ATTACHED.

#### ATTACHMENT(S)

Are accident photos available for attachment? .....	Yes
Was there any video captured by Car Camera? .....	Yes

Reasons for not uploading a video of the accident ..... VIDEO FOOTAGE WITH INSURED.

#### DETAILS OF OTHER VEHICLE PROPERTY 1

Vehicle Registration Number ..... SMN35Y  
Vehicle Manufacturer ..... -  
Vehicle Model ..... -  
Vehicle Variant ..... -  
Vehicle Colour ..... -  
Vehicle Category ..... Private car  
Name of Driver ..... -  
Contact Number ..... -  
Address ..... -  
Address complement ..... -  
Postcode ..... -  
Insurance Company Name ..... -  
Nature Of Damage ..... -  
Details of property damaged in accident ..... -  
No. Of Passenger (Including Driver) ..... -

#### DETAILS OF OTHER VEHICLE PROPERTY 2

Vehicle Registration Number ..... JHG1889  
Vehicle Manufacturer ..... -  
Vehicle Model ..... -  
Vehicle Variant ..... -  
Vehicle Colour ..... -  
Vehicle Category ..... Private car  
Name of Driver ..... -  
Contact Number ..... -  
Address ..... -  
Address complement ..... -  
Postcode ..... -  
Insurance Company Name ..... -  
Nature Of Damage ..... -  
Details of property damaged in accident ..... -  
No. Of Passenger (Including Driver) ..... -

#### DETAILS OF OTHER VEHICLE PROPERTY 3

Vehicle Registration Number ..... SML1733U  
Vehicle Manufacturer ..... -  
Vehicle Model ..... -  
Vehicle Variant ..... -  
Vehicle Colour ..... -  
Vehicle Category ..... Private car  
Name of Driver ..... -  
Contact Number ..... -  
Address ..... -  
Address complement ..... -  
Postcode ..... -  
Insurance Company Name ..... -  
Nature Of Damage ..... -  
Details of property damaged in accident ..... -  
No. Of Passenger (Including Driver) ..... -

#### INJURED PERSONS DETAILS

##### INJURED 1

Name of injured person ..... HAMI NOORDIN BIN MOHAMED NOOR  
Gender ..... Male  
Phone No ..... (Phone) +65-84993963  
Address ..... 923 JURONG WEST ST 92 #04-33 (S) 640923

Address Complement .....	-
Post Code .....	-
Approximate Age Years Old .....	-
Injuries Sustained .....	-
Injured person in which vehicle? .....	SNF4397G
Were seat belts worn? .....	-
Was this injured conveyed to hospital by ambulance? .....	-

## SKETCH PLAN

## IMPORTANT NOTICE

1. Please report correctly the details of the accident to speed up the claims process.
2. This Form must be completed by the Policyholder and/or the Authorised Driver.
3. Information provided must be as truthful and accurate as possible. Any wilful misrepresentation or withholding of material facts may allow insurance companies to repudiate policy liability.
4. The issue and acceptance of this Form by insurance companies is not an admission of policy liability on the part of the insurance companies.
5. Any false reporting may be referred to the Police for investigation.
6. The report will be forwarded by the insurers of the GIA Records Management Centre established by the General Insurance Association of Singapore (GIA) for archiving and that copies of this report will for a fee be made available upon application by interested parties.
7. By the lodgement of this report to the insurers, you hereby consent to the archiving of this report at the centre and to copies of the report being made available aforesaid.
8. **Consent under the Personal Data Protection Act (PDPA)**

I understand, acknowledge, agree and consent that:

(a) My insurer, my workshop and the General Insurance Association of Singapore ("GIA") may/are permitted to collect, use, disclose and/or process my personal data/personal information set out in this [form] and any other personal information provided by me or possessed by my insurer (collectively the "Personal Information") and disclose and transfer such Personal Information to all insurer(s) who have insured vehicle(s) involved in this accident (all insurer(s) who have insured vehicle(s) involved in this accident shall be collectively referred to as the "Insurers"), the Insurers' lawyers/law firms, the Monetary Authority of Singapore and any relevant government agency/authority (such as the police), for the purpose(s) of:

(i) processing, handling and/or dealing with my claims including the settlement of the claims and any necessary investigations relating to the claims;

(ii) investigating the accident and/or my claims;

(iii) carrying out and/or dealing with my instructions or responding to any enquiries by me;

(iv) administering my claims (including the mailing of correspondence, statements, invoices, reports or notices to me, which could involve disclosure of certain personal data about me to bring about delivery of the same as well as on the external cover of envelopes/mail packages); and/or

(v) complying with applicable law in administering, processing, handling and/or dealing with my claims.

(collectively the "Purposes")

(b) all insurer(s) who have insured vehicle(s) involved in this accident and the Insurers' lawyers/law firms, may/are permitted to collect, use, disclose and/or process my Personal Information for one or more of the above Purposes; and

(c) my Personal Information may/can be disclosed by any of the Insurers and/or GIA to their third party service providers or agents (including their lawyers/law firms), which may be sited outside of Singapore, for one or more of the above Purposes.

Policyholder's Signature  
Time

Driver's Signature (If driver is not the policyholder) / Date  
& time

Witnessed by Reporting Centre  
Personnel

Sketch Plan

Veh A: SNE4397G  
Veh B: SMN35Y  
Veh C: JHG188A  
Veh D: SML1733U

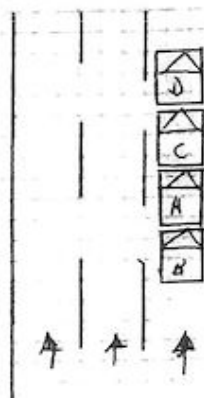

Describe Circumstances of the Accident

Handwritten notes in the accident description area:

- police
- 7/20230219/7052
- police
- 7/20230219/7052

Declaration

We declare the foregoing particulars are true in every respect.

Policyholder's Signature / Date & Time

*[Signature]*

Co Reg No. 53365154M

Driver's Signature (if driver is not the policyholder) / Date & Time

*[Signature]*

Witnessed by Reporting Centre Personnel

*[Signature]*











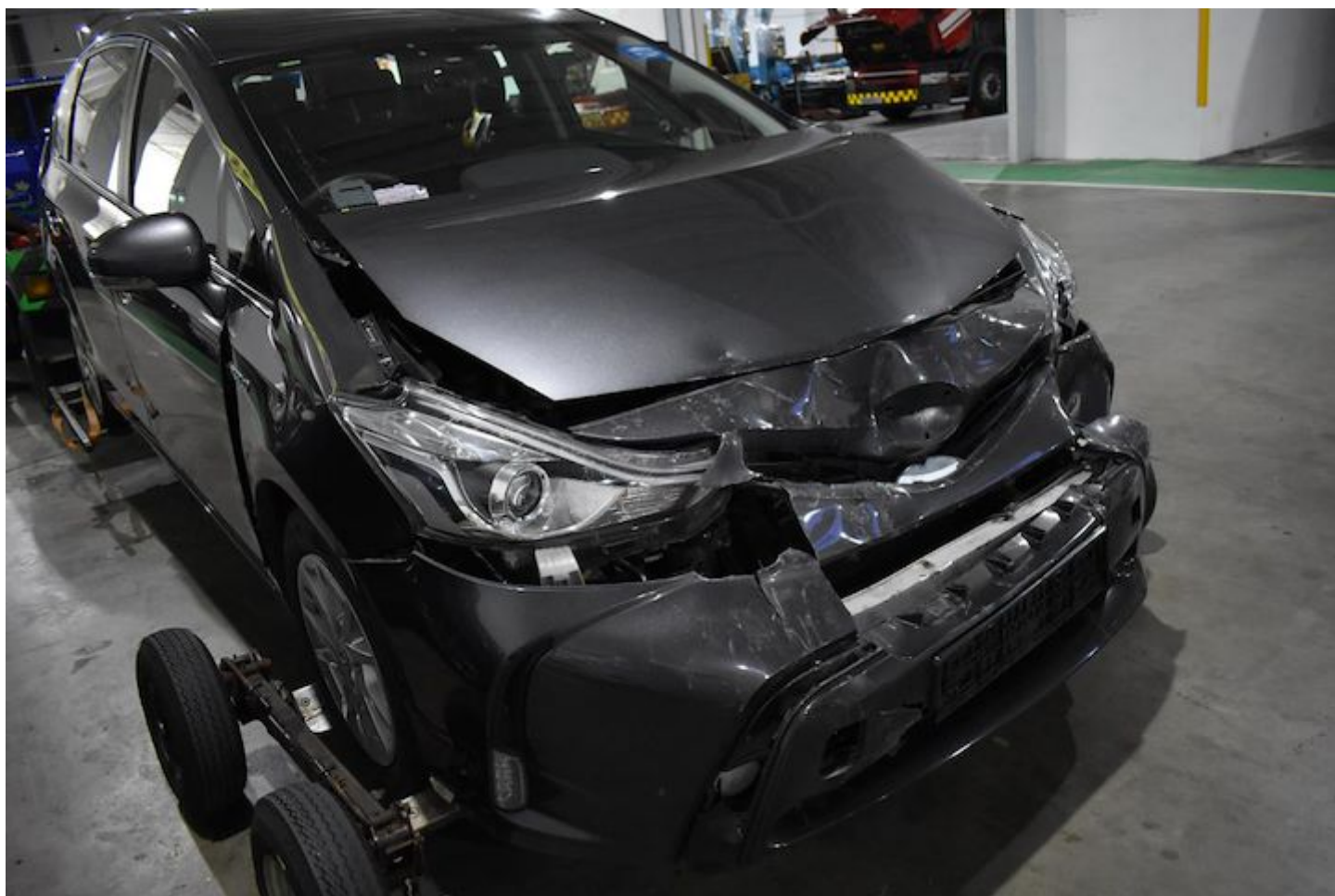

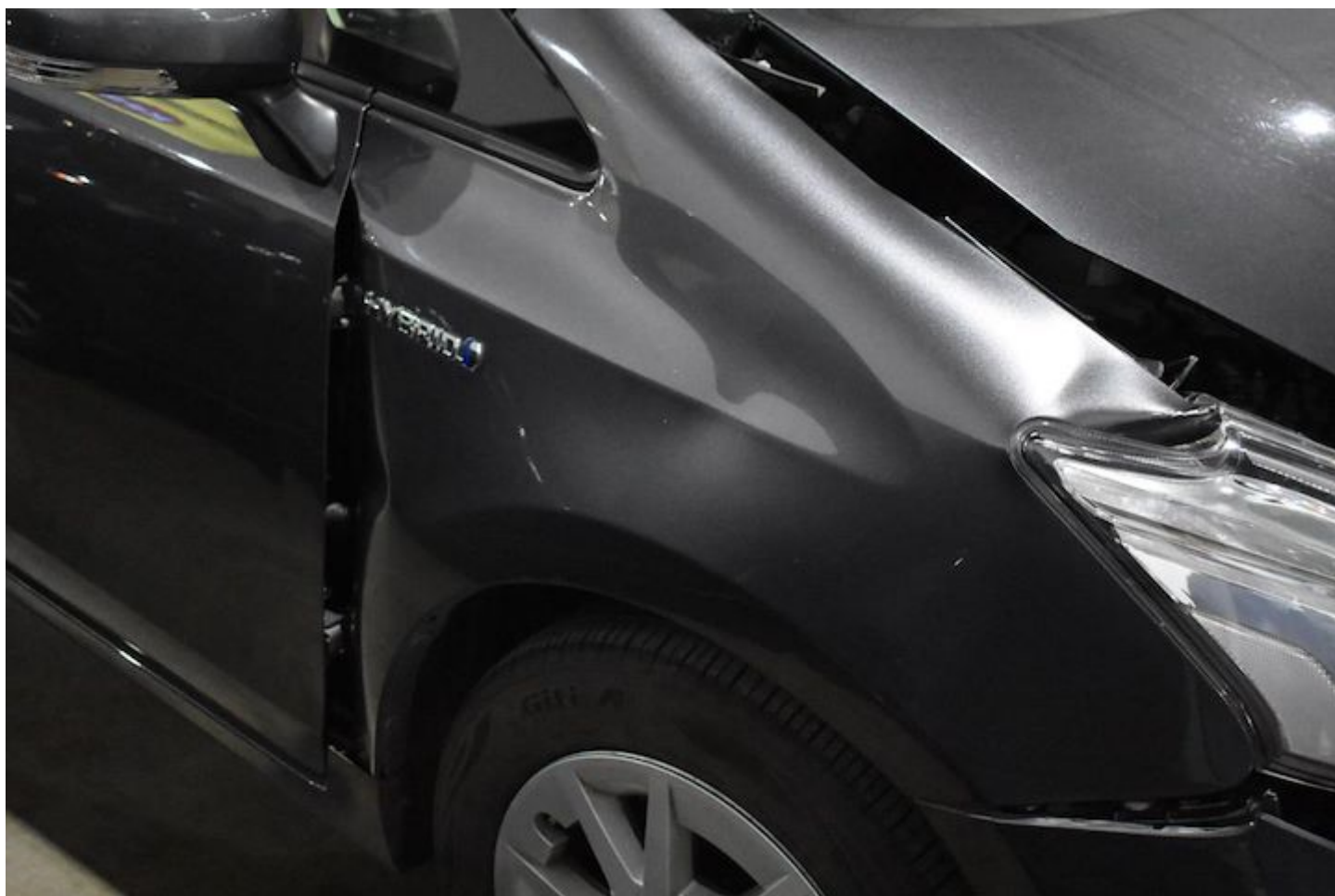





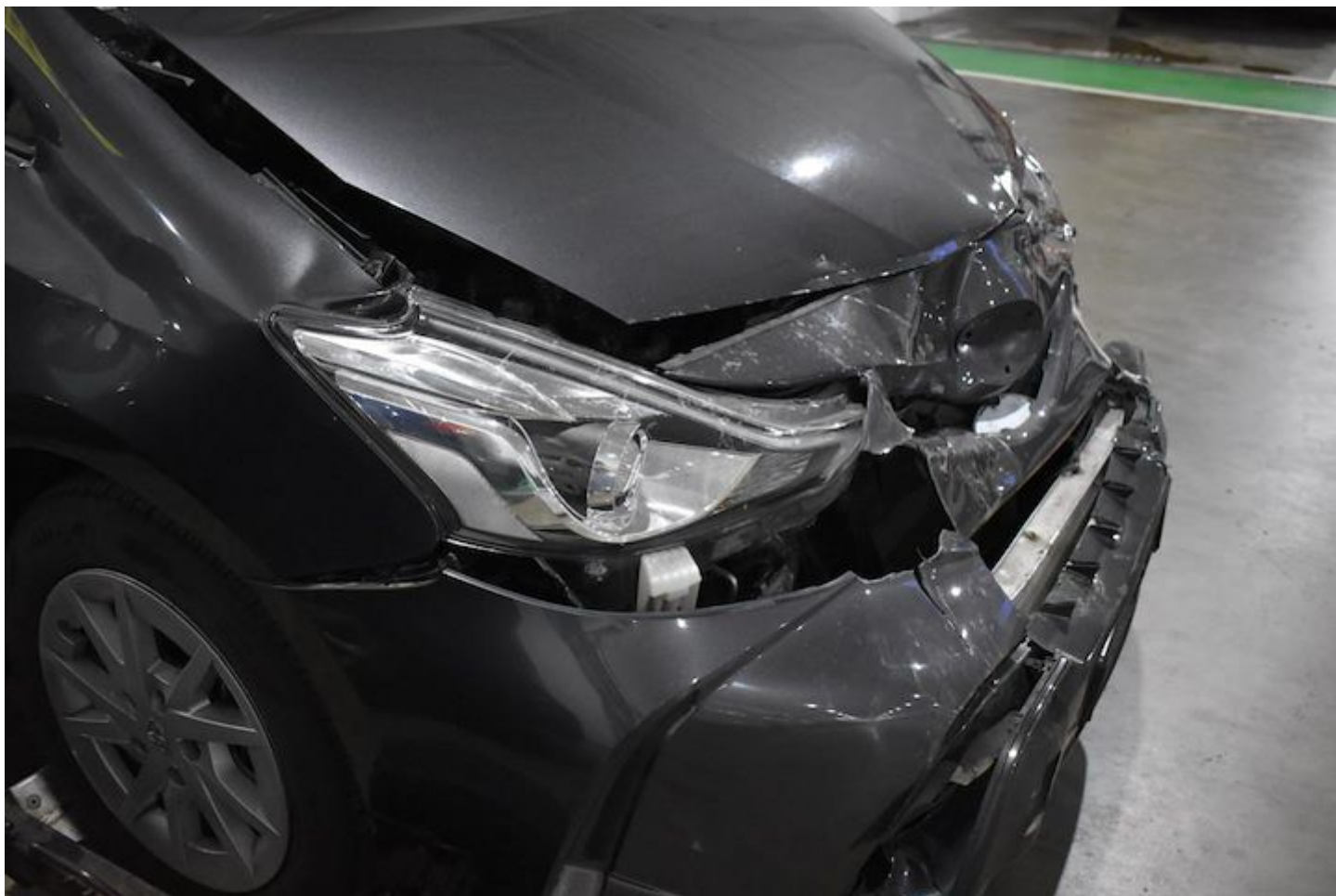









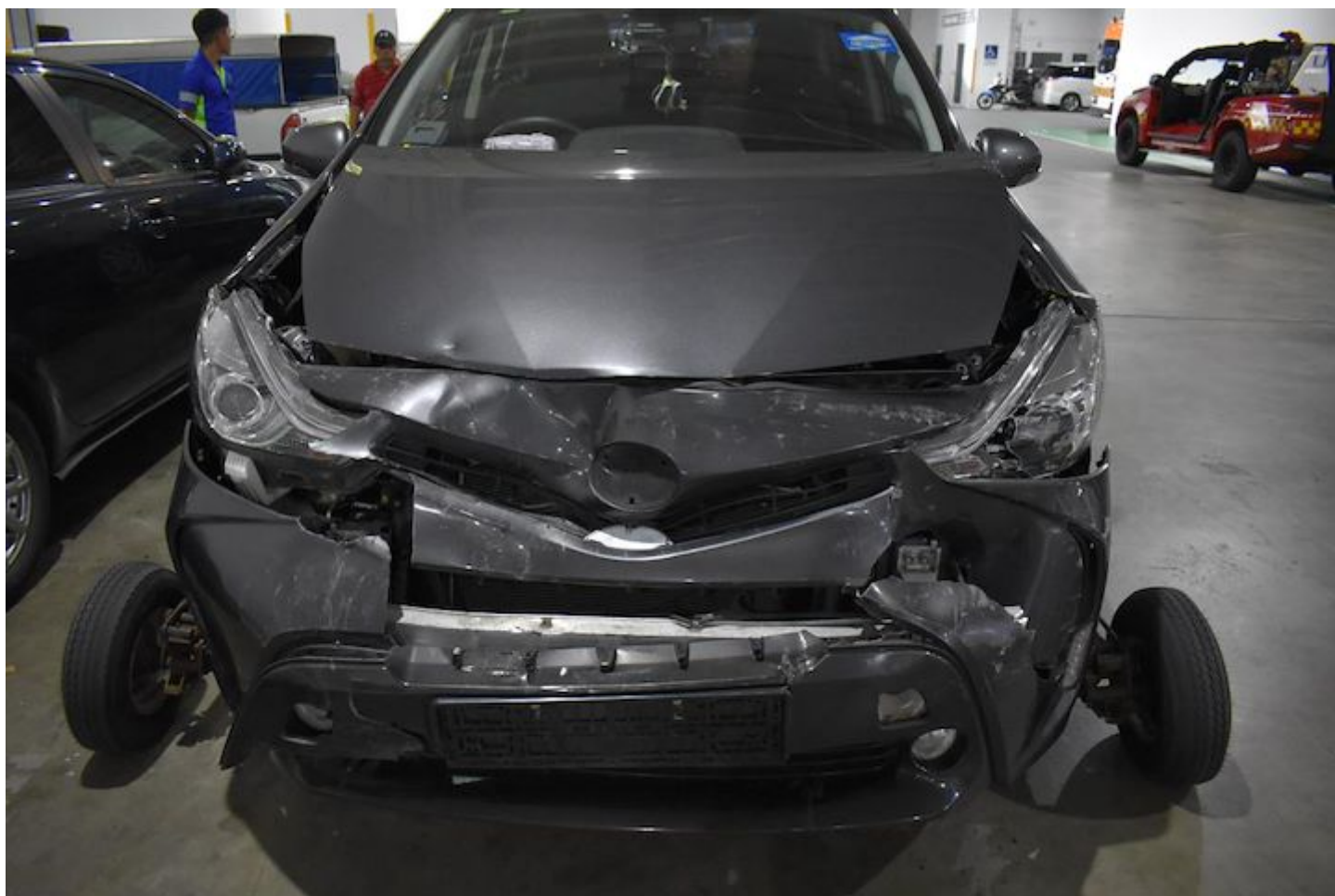







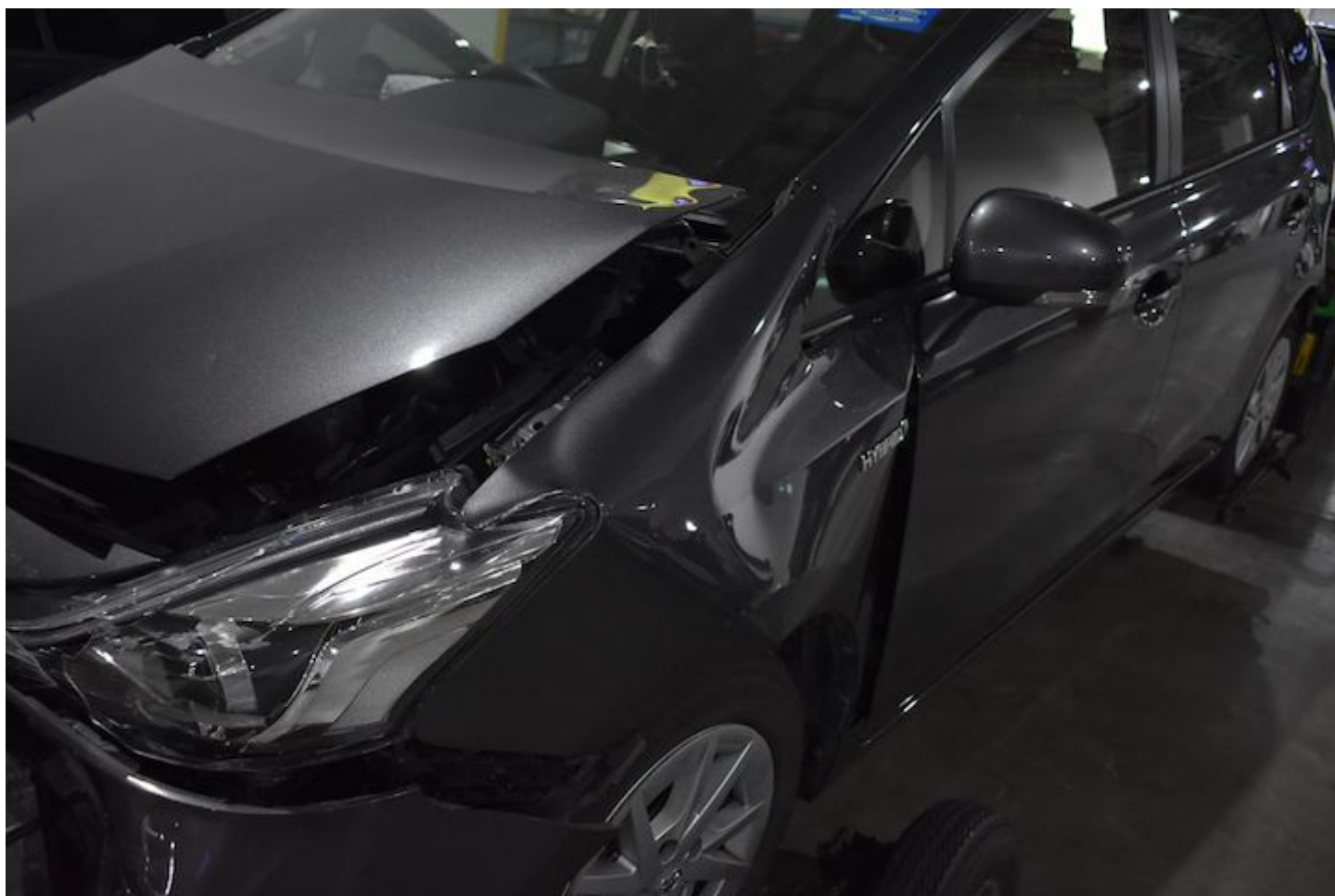

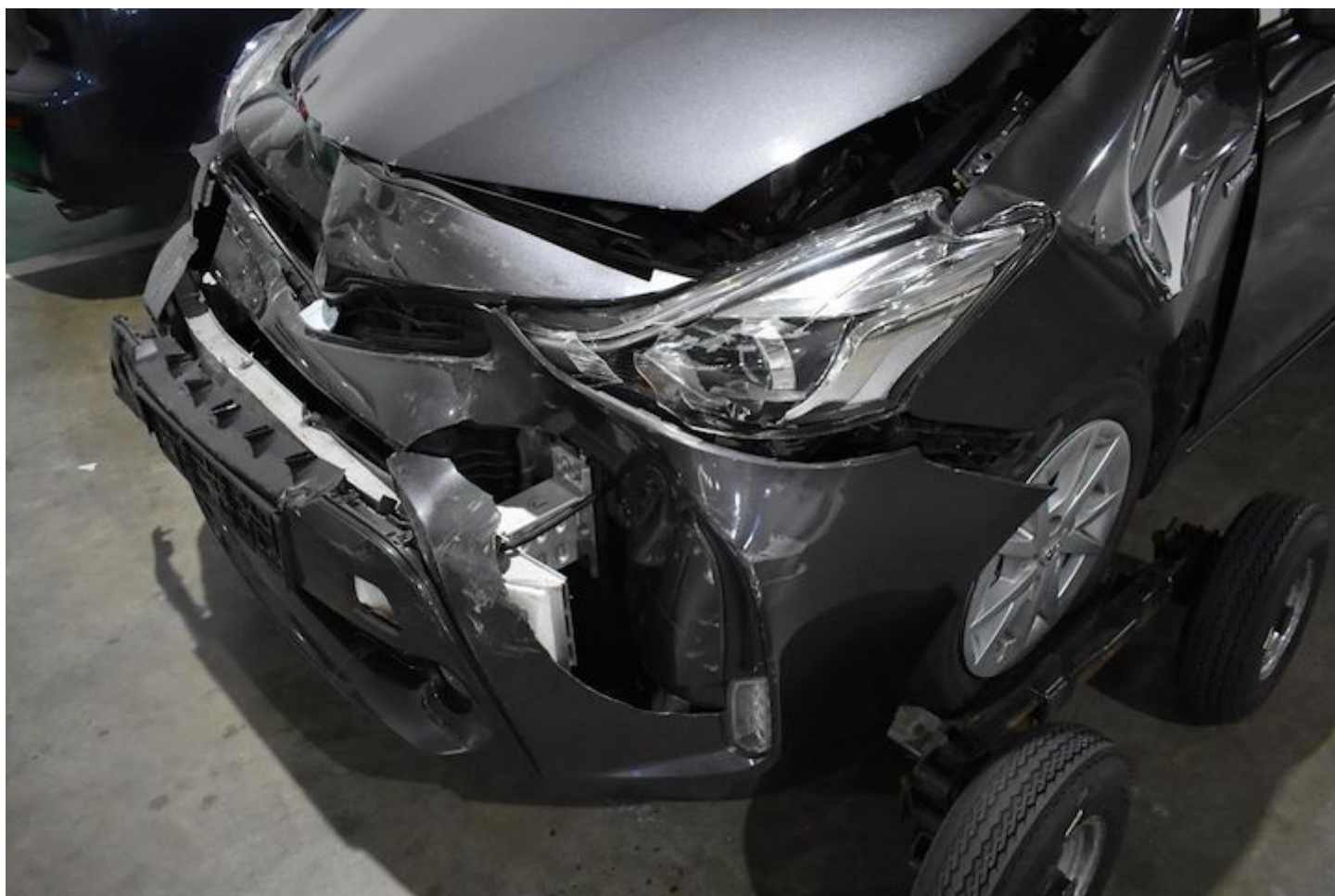

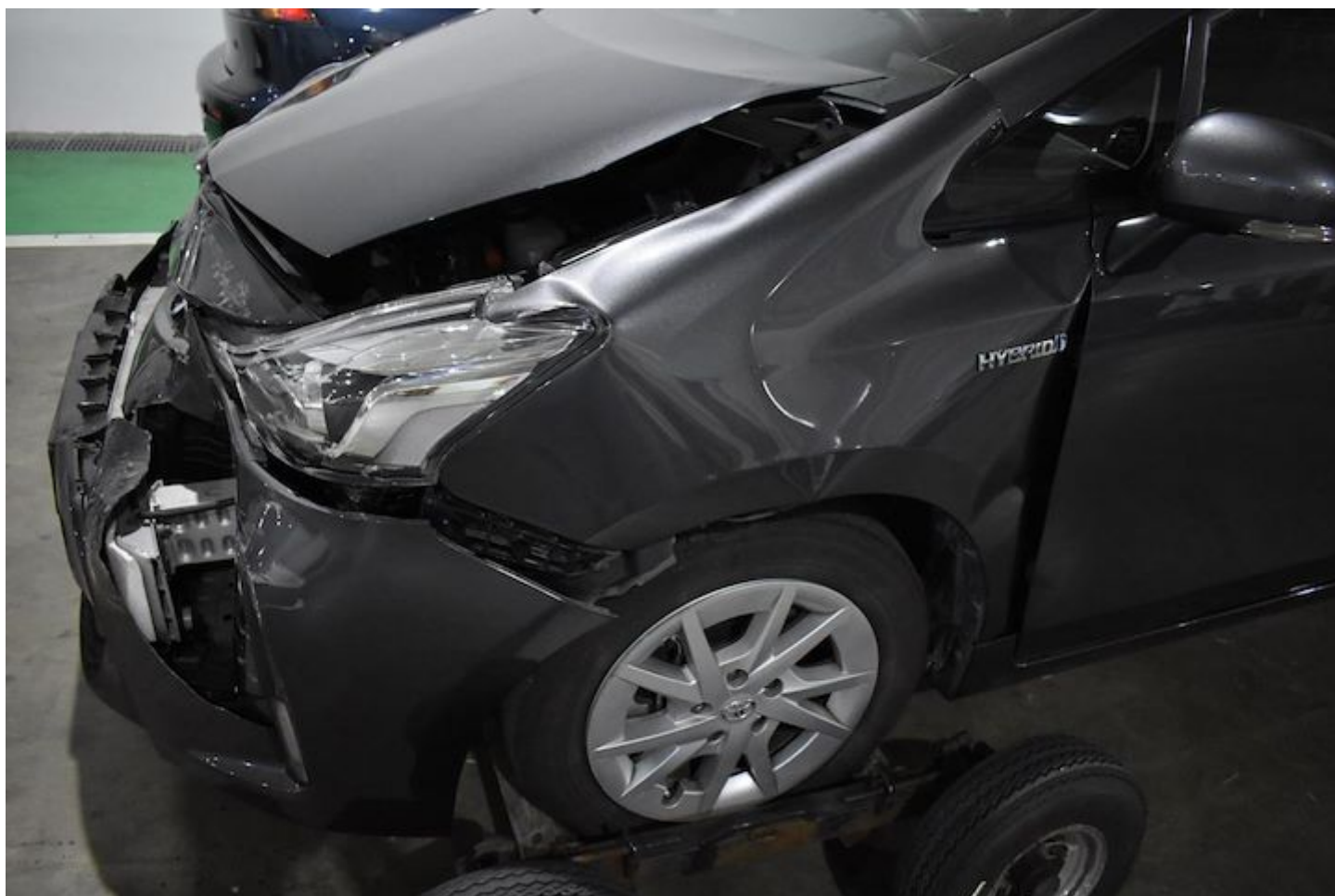























































**SINGAPORE  
POLICE FORCE**



T/20230219/7052

Police Station Of Origin:  
Traffic Police  
10 Ubi Avenue 3 SINGAPORE 408865  
Tel No: 65470000

1 of 3

Report No. T/20230219/7052

**REPORT OF A TRAFFIC ACCIDENT**

Date/Time Report Made: 19/02/2023 22:40		Vide Report No.: L/20230218/0102		Station Diary No.:
<b>Informant's Particulars</b>				
Name of Informant: HAMI NOORDIN BIN MOHAMED NOOR		Address: 923 JURONG WEST STREET 92 #04-33 SINGAPORE 640923		
ID Type / ID No.: NRIC NO / S0163003B		Contact No.: Home/Office: Mobile: 84993963		
Nationality: SINGAPORE CITIZEN		Email: haminoor2309@gmail.com		
Sex: Male	Age: 68	Date of Birth: 23/09/1954	Type of Informant: Driver	
Race: Javanese		Language: English	Institution / School Name:	
Occupation: Private hire driver		Driving Licence Information: Class: 2,3		Date of Expiry:

**General Information of the Accident**

Type of Accident:	Injury Attended by Police	Drink Drive: No	Date/Time of Accident: 18/02/2023 14:10	Type of Location: SLE towards mandai ave, high way
Location:  MANDAI ROAD				
Weather: Clear		Road Surface: Dry	Road Speed Limit: 90 Km/h	
Traffic Flow: One Way		Traffic Control: Policeman Controlled		Traffic Volume: Moderate
Type of Collision: Between Moving Vehicles - Head To Rear				Anyone conveyed by ambulance: Yes

**Details of Vehicle Involved**

Vehicle No.	Type	Make	Model	Color	Conditio	No of
SNF4397G	Car					0

**Details of Person Involved**

Any Pedestrian Involved: No	
No. of Pedestrians Injured: NIL	Use of Pedestrian Crossing: NA



**SINGAPORE  
POLICE FORCE**



T/20230219/7052

Police Station Of Origin:  
Traffic Police  
10 Ubi Avenue 3 SINGAPORE 408865  
Tel No: 65470000

2 of 3

Report No. T/20230219/7052

**CONTINUATION OF REPORT**

Driver			
Name	HAMI NOORDIN BIN MOHAMED NOOR	ID No.	S0163003B
Related Vehicle	SNF4397G (Car)	Contact No.	84993963
Hospital/Clinic	NIL	Class of Driving Licence & Expiry	Class: 2,3 Date of Expiry: NIL
Date	NIL	Date	NIL
No. of Days granted Medical Leave	NIL	Degree of	Slight

**Brief Details.**

At around 2.09pm, I was driving a private hire car plate number SNF4397G at SLE towards mandai ave semawang with a passenger inside. I was driving in the 1st lane at the speed limit about 85-90km/h as the road flow is smooth and suddenly a Malaysia register car ahead of me met and accident with a Singapore vehicle ahead of him. I quickly managed to slow down my vehicle to avoid collision with the Malaysia vehicle ahead and suddenly the vehicle behind me, plate number SMN35Y hit hard on my rear car and the impact made my car to hit the rear vehicle of the Malaysia register car, JHG1889 ahead of me. As what I remember total of 4 cars was involved in the accident, 3 Singapore register car and 1 Malaysia register car. At about 3.10pm, Traffic police attended to the accident and took all the particulars including my sd card of my car camera.



**SINGAPORE  
POLICE FORCE**

Police Station Of Origin:  
Traffic Police  
10 Ubi Avenue 3 SINGAPORE 408865  
Tel No: 65470000



T/20230219/7052

3 of 3

Report No. T/20230219/7052

**CONTINUATION OF REPORT**

Sketch Plan

Informant is not able to provide sketch

Signature Of Officer Recording The Report:  
Not applicable

Signature Of Interpreter:  
Not applicable

Officer In Charge Of Case:  
TP / TPIB /  
MOHAMMED FERROZ BIN HUSSEIN  
Contact No.: 65476206

NP168

Signature Of Informant:  
The identity of the person making this report has  
been authenticated by Singpass. No signature is  
required.

Date/Time:  
19/02/2023 22:40

Classification Of Case:







## INDIA INTERNATIONAL INSURANCE PTE LTD

Co. Reg. No. 198703792k | GST Reg. No. M2-0078806-X  
 64 | Cecil Street | #04 | #05 | #06-02 | IOB Building | Singapore 049711  
 Office (65) 63476100 Email insure@iii.com.sg  
 Fax (65) 62244174 Website www.iii.com.sg

## CERTIFICATE OF INSURANCE

MOTOR VEHICLES (THIRD-PARTY RISKS AND COMPENSATION) ACT (CHAPTER 189)  
 MOTOR VEHICLES (THIRD-PARTY RISKS AND COMPENSATION) RULES, 1980 ROAD TRANSPORT ACT, 1987 (MALAYSIA)  
 MOTOR VEHICLES (THIRD-PARTY RISKS) RULES, 1959 (MALAYSIA)

All Accidents must be reported within 24 hours of the incident regardless of whether it will lead to a claim.

<b>CERTIFICATE NO.: D22MFL0005332</b>		<b>COVER: Comprehensive</b>
1. Index Mark and Registration Number of Vehicle	: SNF4397G	
Chassis No	: JTDZS3EU20J068146	
2. Name of Policyholder	: ANNA ORGANIC	
3. Effective date of Insurance	: 27 May 2022	
4. Expiry date of Insurance	: 19 May 2023	
5. Persons or Classes of Persons entitled to drive*	<p>Any person who is driving on the Policyholder's order or with his/her permission.          The Hirer.</p> <p>Provided that the person driving is permitted in accordance with the licensing or other laws or regulations to drive the Motor Vehicle or has been so permitted and is not disqualified by order of a Court of Law or by reason of any enactment or regulation in that behalf from driving the Motor Vehicle</p>	
6. Limitations as to use*	<p>Use for the carriage of passengers or goods in connection with the Policyholder's business or the hirer's business.          Use for social, domestic, pleasure purposes and business purposes of the Policyholder or of any person to whom the vehicle is hired</p> <p><b>The Policy does not cover</b></p> <p>(1) Use for hire or reward (other than when the vehicle is hired for the carriage of passengers under Z10/Z11 for hire and reward).          (2) Use for racing, pace-making, reliability trial, or speed-testing.          (3) Use whilst drawing a trailer except the towing (other than for reward) of any one disabled mechanically propelled vehicle.          (4) Use for any purpose in connection with the Motor Trade</p> <p>*Limitations rendered inoperative by Section 8 of the Motor Vehicles (Third-Party Risks and Compensation) Act (Chapter 189) and Section 95 of the Road Transport Act, 1987 (Malaysia), are not to be included under these headings.</p>	
Excess Section I WITHIN SINGAPORE	: SGD	1,500.00
Excess Section I OUTSIDE SINGAPORE	: SGD	3,000.00
Excess Section II WITHIN SINGAPORE	: SGD	1,500.00
Excess Section II OUTSIDE SINGAPORE	: SGD	3,000.00
Windscreen Excess	: SGD	100.00
Hire Purchase Company	: Think One Credit Pte Ltd	
SUNROOF EXCESS: \$200.00		
FOR DRIVERS BELOW 22 YEARS OLD OR ABOVE 75 YEARS OLD &/OR WITH LESS THAN 2 YEARS SINGAPORE DRIVING LICENCE, AN ADDITIONAL EXCESS OF \$1,500.00 ON SECTION I & II (SEPARATELY) WILL BE APPLICABLE		
PRIVATE HIRE SERVICE (USE FOR HIRE & REWARD) - GEOGRAPHICAL AREA: WITHIN THE REPUBLIC OF SINGAPORE ONLY		
FOR SOCIAL, DOMESTIC & LEISURE PURPOSES ONLY - GEOGRAPHICAL AREA: WITHIN THE REPUBLIC OF SINGAPORE AND WEST MALAYSIA.		
I/We HEREBY CERTIFY that the Policy to which this Certificate relates is issued in accordance with the provisions of the Motor Vehicles (Third-Party Risks and Compensation) Act (Chapter 189) and Part IV of the Road Transport Act, 1987 (Malaysia).		
Agent/Broker	: A000089-CFHQ PTE. LTD.	For India International Insurance Pte Ltd
Date of Issue	: 27/05/2022 16:12:57	
MZ406 - Hire Car (G.R)		
		 Authorised Signatory

santhosh/20/05/2022 16:50:34

27/05/2022 16:14:01