

SINGAPORE ACCIDENT STATEMENT

IMPORTANT NOTICE

1. Please report correctly the details of the accident to speed up the claims process.
2. This Form must be completed by the Policyholder and/or the Actual Driver
3. Information provided must be as truthful and accurate as possible. Any wilful misrepresentation or withholding of material facts may allow insurance companies to repudiate policy liability.
4. The issue and acceptance of this Form by insurance companies is not an admission of policy liability on the part of the insurance companies.
5. **Any false reporting may be referred to the Police for investigation.**
6. This report will be forwarded by the insurers of the GIA Records Management Centre established by the General Insurance Association of Singapore (GIA) for archiving and that copies of this report will, for a fee, be made available upon application by interested parties.
7. By the lodgement of this report to the insurers, you hereby consent to the archiving of this report at the centre and to copies of the report being made available aforesaid.

ACCIDENT STATEMENT

Date of Submission	06/02/2023 14:11 (SGT)
Reported by	Driver
Date of Accident	04/02/2023 09:55 (SGT)
Exact Location of Accident	Near 300a Balestier Rd, Singapore 329736
Additional Location Information	AT ALONG BALESTIER ROAD TOWARDS WHAMPOA MARKET
Country/State of Loss	Singapore

DETAILS OF OWN VEHICLE

Vehicle Registration Number	SMP10H
-----------------------------------	--------

INSURED/POLICYHOLDER

Is company?	No
Name Of Registered Owner	TAN BING SONG RICHARD
NRIC No	SXXXX380I
Email Address	ys.tan38@gmail.com
Mobile Phone No	(Phone) +65-81111194
Alternative Phone No	-

VEHICLE PARTICULARS

Manufacturer	Toyota
Model	Alphard
Variant	-
Exact purpose for which vehicle was being used at time of accident	-
Are you claiming under your own insurance policy for repair to your vehicle?	No - Claiming third party
Vehicle Category	Private car
Transmission	Auto
CC	2500

INSURANCE COMPANY

Name of Insurance Company	Allianz Insurance Singapore Pte. Ltd.
Policy Number / Cover Note Number	SP2002909615-01

DRIVER

Name of Driver	TAN YAN SONG JASON
NRIC No	SXXXX325I
Date Of Birth	16/04/1982
Occupation	Indoor

Date Of Driving Pass	09/10/2002
Driving experience	20 YEARS AND 4 MONTHS
Gender	Male
Mobile Number	(Phone) +65-81111194
Alt. Phone Number	-
Email Address	ys.tan38@gmail.com
Address	BLK 613D PUNGGOL DRIVE #05-821
Address complement	-
Postcode	824613
Is the driver the policyholder?	No
If No, Relationship of the Driver with the Insured	Sibling
Does Driver Own Other Vehicles?	No
Vehicle Registration Number of Other Vehicle Owned by Driver	-
Insurance Company of Other Vehicle Owned by Driver	-

GENERAL INFORMATION OF THE ACCIDENT

Type of Accident	Chain Collision
Weather Conditions	Clear
Road Surface	Dry

OTHER INFORMATION

Was any foreign vehicle involved in the accident?	No
Number of vehicles involved in the accident	3
Was anybody injured in the Accident?	Yes
Was any injured conveyed to hospital by ambulance?	No
Was any other vehicle or property damaged?	Yes
Number of Passengers (Including Driver)	3
Has the driver been approached by unknown person(s) soliciting/offering accident claims assistance?	No
Translator's name	-
Translator's ID	-
Translator's phone number	-
Translator's email	-
Original language used in the statement	-

PASSENGER 1

Name	CHANG WAI CHAN
Gender	Male

PASSENGER 2

Name	TAN ROMAN
Gender	Male

DETAILS OF POLICE ACTION

Was the accident reported to the police?	Yes
Police Station Name	Traffic Police
Police Station Phone No	(Phone) +65-65470000
Alt. Police Station Phone No	(Fax) +65-65474900
Police Station Address	10 Ubi Avenue 3 Singapore 408865
Was notice of intended Prosecution given?	No
If yes, against whom?	-

CIRCUMSTANCES OF ACCIDENT

REFER TO SKETCH PLAN

ATTACHMENT(S)

Are accident photos available for attachment?	Yes
Was there any video captured by Car Camera?	No

DETAILS OF OTHER VEHICLE PROPERTY 1

Vehicle Registration Number	SBT503L
Vehicle Manufacturer	-
Vehicle Model	-
Vehicle Variant	-
Vehicle Colour	-
Vehicle Category	Private car
Name of Driver	-
Contact Number	-
Address	-
Address complement	-
Postcode	-
Insurance Company Name	-
Nature Of Damage	-
Details of property damaged in accident	-
No. Of Passenger (Including Driver)	1

DETAILS OF OTHER VEHICLE PROPERTY 2

Vehicle Registration Number	SLP8857R
Vehicle Manufacturer	-
Vehicle Model	-
Vehicle Variant	-
Vehicle Colour	-
Vehicle Category	Private car
Name of Driver	-
Contact Number	-
Address	-
Address complement	-
Postcode	-
Insurance Company Name	-
Nature Of Damage	-
Details of property damaged in accident	-
No. Of Passenger (Including Driver)	1

INJURED PERSONS DETAILS

INJURED 1

Name of injured person	TAN YAN SONG JASON
Gender	Male
Phone No	(Phone) +65-81111194
Address	BLK 613D PUNGGOL DRIVE #05-821
Address Complement	-
Post Code	824613
Approximate Age Years Old	-
Injuries Sustained	BACK & NECK PAIN
Injured person in which vehicle?	SMP10H
Were seat belts worn?	Yes
Was this injured conveyed to hospital by ambulance?	No

INJURED 2

Name of injured person	CHANG WAI CHAN
Gender	Male
Phone No	(Phone) +65-98617988
Address	-
Address Complement	-
Post Code	-
Approximate Age Years Old	-
Injuries Sustained	BACK & NECK PAIN
Injured person in which vehicle?	SMP10H
Were seat belts worn?	Yes
Was this injured conveyed to hospital by ambulance?	No

INJURED 3

Name of injured person	TAN ROMAN
Gender	Male
Phone No	(Phone) +65-83800666
Address	-
Address Complement	-
Post Code	-
Approximate Age Years Old	-
Injuries Sustained	BACK & NECK PAIN
Injured person in which vehicle?	SMP10H
Were seat belts worn?	Yes
Was this injured conveyed to hospital by ambulance?	No

SKETCH PLAN

IMPORTANT NOTICE

1. Please report correctly the details of the accident to speed up the claims process.
2. This Form must be completed by the Policyholder and/or the Actual Driver.
3. Information provided must be as truthful and accurate as possible. Any wilful misrepresentation or withholding of material facts may allow insurance companies to repudiate policy liability.
4. The issue and acceptance of this Form by insurance companies is not an admission of policy liability on the part of the insurance companies.
5. **Any false reporting may be referred to the Traffic Police Department for investigation.**
6. This report will be forwarded by the insurers to the GIA Records Management Centre established by the General Insurance Association of Singapore (GIA) for archiving and that copies of this report will for a fee be made available upon application by interested parties.
7. By the lodgement of this report to the insurers, you hereby consent to the archiving of this report at the centre and to copies of the report being made available aforesaid.

8. Consent under the Personal Data Protection Act (PDPA)

I understand, acknowledge, agree and consent that:

- (a) My insurer, my workshop and the General Insurance Association of Singapore ("GIA") may/are permitted to collect, use, disclose and/or process my personal data/personal information set out in this [form] and any other personal information provided by me or possessed by my insurer (collectively the "Personal Information") and disclose and transfer such Personal Information to all insurer(s) who have insured vehicle(s) involved in this accident (all insurer(s) who have insured vehicle(s) involved in this accident shall be collectively referred to as the "Insurers"), the Insurers' lawyers/law firms, the Monetary Authority of Singapore and any relevant government agency/authority (such as the police), for the purpose(s) of:
- (i) processing, handling and/or dealing with my claims including the settlement of the claims and any necessary investigations relating to the claims;
 - (ii) investigating the accident and/or my claims;
 - (iii) carrying out and/or dealing with my instructions or responding to any enquiries by me;
 - (iv) administering my claims (including the mailing of correspondence, statements, invoices, reports or notices to me, which could involve disclosure of certain personal data about me to bring about delivery of the same as well as on the external cover of envelopes/mail packages); and/or
 - (v) complying with applicable law in administering, processing, handling and/or dealing with my claims.
- (collectively the "Purposes")
- (b) all insurer(s) who have insured vehicle(s) involved in this accident and the Insurers' lawyers/law firms, may/are permitted to collect, use, disclose and/or process my Personal Information for one or more of the above Purposes; and
- (c) my Personal Information may/can be disclosed by any of the Insurers and/or GIA to their third-party service providers or agents (including their lawyers/law firms), which may be sited outside of Singapore, for one or more of the above Purposes.

Policyholder's Signature / Date & Time _____

Driver's Signature (if driver is not the policyholder) / Date & Time _____

Witnessed by Reporting Centre Personnel (Name as in NRIC/ID card) _____

Sketch Plan

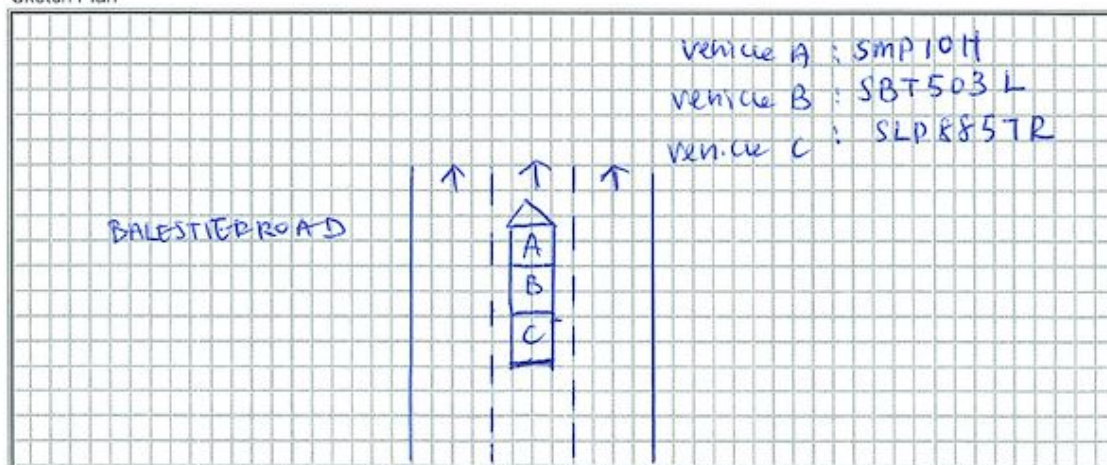

Describe Circumstance of the Accident

Please refer to Police report

Declaration

I/We declare the foregoing particulars are true in every respect.

Policyholder's Signature / Date & Time

Driver's Signature (X driver is not the policyholder) / Date & Time

Witnessed by Reporting Centre Personnel
(Name as in NRIC/ID card)

































**SINGAPORE
POLICE FORCE**



T/20230204/7050

Police Station Of Origin:
Traffic Police
10 Ubi Avenue 3 SINGAPORE 408865
Tel No: 65470000

1 of 4

Report No. T/20230204/7050

REPORT OF A TRAFFIC ACCIDENT

Date/Time Report Made: 04/02/2023 17:46		Vide Report No.:		Station Diary No.:	
Informant's Particulars					
Name of Informant: TAN YAN SONG JASON			Address: 613D PUNGGOL DRIVE #05-821 SINGAPORE 824613		
ID Type / ID No.: NRIC NO / S82133251			Contact No.: Home/Office: Mobile: 81111194		
Nationality: SINGAPORE CITIZEN			Email: ys.tan38@gmail.com		
Sex: Male	Age: 40	Date of Birth: 16/04/1982	Type of Informant: Driver		
Race: Chinese			Language: English		Institution / School Name:
Occupation: Sales executive			Driving Licence Information: Class:		Date of Expiry:

General Information of the Accident				
Type of Accident:	Injury Others	Drink Drive: No	Date/Time of Accident: 04/02/2023 09:55	Type of Location: Straight Road
Location: BALESTIER ROAD				
Weather: Clear		Road Surface: Dry		Road Speed Limit: 60 Km/h
Traffic Flow: One Way		Traffic Control: Traffic Light - Working		Traffic Volume: Moderate
Type of Collision: Between Moving Vehicles - Head To Rear				Anyone conveyed by ambulance: No

Details of Vehicle Involved						
Vehicle No.	Type	Make	Model	Color	Conditio	No of
SBT503L	Car				Seriously Damaged	0
SLP8857R	Car				Seriously Damaged	0
SMP10H	Car				Seriously Damaged	2



**SINGAPORE
POLICE FORCE**



T/20230204/7050

Police Station Of Origin:
Traffic Police
10 Ubi Avenue 3 SINGAPORE 408865
Tel No: 65470000

2 of 4

Report No. T/20230204/7050

CONTINUATION OF REPORT

Details of Person Involved			
Any Pedestrian Involved: No			
No. of Pedestrians Injured: NIL		Use of Pedestrian Crossing: NA	
Driver			
Name	TAN YAN SONG JASON	ID No.	S8213325I
Related Vehicle	SMP10H (Car)	Contact No.	81111194
Hospital/Clinic	NIL	Class of Driving Licence & Expiry	Class: NIL Date of Expiry: NIL
Date	04/02/2023	Date	04/02/2023
No. of Days granted Medical Leave	03	Degree of	Slight
Passenger			
Name	CHANG WAI CHAN	ID No.	S1244773F
Related Vehicle	SMP10H (Car)	Contact No.	98617988
Hospital/Clinic	NIL	Class of Driving Licence & Expiry	Class: NIL Date of Expiry: NIL
Date	04/02/2023	Date	04/02/2023
No. of Days granted Medical Leave	03	Degree of	Slight
Passenger			
Name	TAN ROMAN	ID No.	S0026718Z
Related Vehicle	SMP10H (Car)	Contact No.	83800666
Hospital/Clinic	NIL	Class of Driving Licence & Expiry	Class: NIL Date of Expiry: NIL
Date	04/02/2023	Date	04/02/2023
No. of Days granted Medical Leave	04	Degree of	Slight

Brief Details.

On 04/02/2023 at around 0955am I was driving my vehicle SMP10H along Balestier road towards Whampoa market. I stopped at the traffic light as it was red. Suddenly I felt a huge impact on the rear. I alighted and realised I was involved in a 3 cars chain collision. My vehicle is the 1st vehicle. After the accident we took photos and exchange particulars. I wish to state that both my parents is in the vehicle with me. After the accident we felt pain and sore and consulted a doctor at the clinic. I was given 3 days mc.

Passengers: Chang Wai Chan & Tan Roman



**SINGAPORE
POLICE FORCE**



T/20230204/7050

Police Station Of Origin:
Traffic Police
10 Ubi Avenue 3 SINGAPORE 408865
Tel No: 65470000

3 of 4

Report No. T/20230204/7050

CONTINUATION OF REPORT

1st vehicle: SMP10H
2nd vehicle: SBT503L
3rd vehicle: SLP8875R