

SINGAPORE ACCIDENT STATEMENT

IMPORTANT NOTICE

1. Please report correctly the details of the accident to speed up the claims process.
2. This Form must be completed by the Policyholder and/or the Actual Driver
3. Information provided must be as truthful and accurate as possible. Any wilful misrepresentation or withholding of material facts may allow insurance companies to repudiate policy liability.
4. The issue and acceptance of this Form by insurance companies is not an admission of policy liability on the part of the insurance companies.
5. **Any false reporting may be referred to the Police for investigation.**
6. This report will be forwarded by the insurers of the GIA Records Management Centre established by the General Insurance Association of Singapore (GIA) for archiving and that copies of this report will, for a fee, be made available upon application by interested parties.
7. By the lodgement of this report to the insurers, you hereby consent to the archiving of this report at the centre and to copies of the report being made available aforesaid.

ACCIDENT STATEMENT

| | |
|---------------------------------------|-------------------------------------|
| Date of Submission | 03/02/2023 16:50 (SGT) |
| Reported by | Driver |
| Date of Accident | 02/02/2023 14:10 (SGT) |
| Exact Location of Accident | Jalan Bukit Merah, Singapore |
| Additional Location Information | JALAN BUKIT MERAH TOWARDS QUEENSWAY |
| Country/State of Loss | Singapore |

DETAILS OF OWN VEHICLE

| | |
|-----------------------------------|----------|
| Vehicle Registration Number | GBL5003Y |
|-----------------------------------|----------|

INSURED/POLICYHOLDER

| | |
|--------------------------------|----------------------------|
| Is company? | Yes |
| Name Of Registered Owner | RAYCO APPLIANCES PTE. LTD. |
| Company Reg No | 2XXXXX279R |
| Email Address | RAYMOND19872013@GMAIL.COM |
| Mobile Phone No | (Phone) +65-94513893 |
| Alternative Phone No | - |

VEHICLE PARTICULARS

| | |
|--|---------------------------|
| Manufacturer | Nissan |
| Model | Nv350 |
| Variant | - |
| Exact purpose for which vehicle was being used at time of accident | Employment |
| Are you claiming under your own insurance policy for repair to your vehicle? | No - Claiming third party |
| Vehicle Category | Commercial vehicle |
| Transmission | Auto |
| CC | 1998 |

INSURANCE COMPANY

| | |
|---|--------------------------|
| Name of Insurance Company | Income Insurance Limited |
| Policy Number / Cover Note Number | 5128785110 |

DRIVER

| | |
|----------------------|---------------------------------------|
| Name of Driver | CHAN WEI SOON, RAYMOND (ZENG WEISHUN) |
| NRIC No | SXXXX556A |
| Date Of Birth | 18/03/1987 |
| Occupation | Outdoor |

| | |
|--|-------------------------------|
| Date Of Driving Pass | 15/04/2010 |
| Driving experience | 12 YEARS AND 10 MONTHS |
| Gender | Male |
| Mobile Number | (Phone) +65-94513893 |
| Alt. Phone Number | - |
| Email Address | RAYMOND19872013@GMAIL.COM |
| Address | BLK 296B COMPASSVALE CRESCENT |
| Address complement | #12-279 |
| Postcode | 542296 |
| Is the driver the policyholder? | No |
| If No, Relationship of the Driver with the Insured | DIRECTOR |
| Does Driver Own Other Vehicles? | No |
| Vehicle Registration Number of Other Vehicle Owned by Driver | - |
| Insurance Company of Other Vehicle Owned by Driver | - |

GENERAL INFORMATION OF THE ACCIDENT

| | |
|--------------------------|--------------------------|
| Type of Accident | Collision - Head to Rear |
| Weather Conditions | Clear |
| Road Surface | Dry |

OTHER INFORMATION

| | |
|---|-----|
| Was any foreign vehicle involved in the accident? | No |
| Number of vehicles involved in the accident | 2 |
| Was anybody injured in the Accident? | Yes |
| Was any injured conveyed to hospital by ambulance? | No |
| Was any other vehicle or property damaged? | Yes |
| Number of Passengers (Including Driver) | 1 |
| Has the driver been approached by unknown person(s) soliciting/offering accident claims assistance? | No |
| Translator's name | - |
| Translator's ID | - |
| Translator's phone number | - |
| Translator's email | - |
| Original language used in the statement | - |

DETAILS OF POLICE ACTION

| | |
|---|----------------------------------|
| Was the accident reported to the police? | Yes |
| Police Station Name | Traffic Police |
| Police Station Phone No | (Phone) +65-65470000 |
| Alt. Police Station Phone No | (Fax) +65-65474900 |
| Police Station Address | 10 Ubi Avenue 3 Singapore 408865 |
| Was notice of intended Prosecution given? | No |
| If yes, against whom? | - |

CIRCUMSTANCES OF ACCIDENT

REFER TO SKETCH PLAN AND POLICE REPORT ATTACHED

ATTACHMENT(S)

| | |
|---|-----|
| Are accident photos available for attachment? | Yes |
| Was there any video captured by Car Camera? | No |

DETAILS OF OTHER VEHICLE PROPERTY 1

| | |
|-----------------------------------|----------|
| Vehicle Registration Number | SKQ6517D |
| Vehicle Manufacturer | - |
| Vehicle Model | - |
| Vehicle Variant | - |

| | |
|---|-------------|
| Vehicle Colour | - |
| Vehicle Category | Private car |
| Name of Driver | - |
| Contact Number | - |
| Address | - |
| Address complement | - |
| Postcode | - |
| Insurance Company Name | - |
| Nature Of Damage | - |
| Details of property damaged in accident | - |
| No. Of Passenger (Including Driver) | - |

INJURED PERSONS DETAILS

INJURED 1

| | |
|---|---------------------------------------|
| Name of injured person | CHAN WEI SOON, RAYMOND (ZENG WEISHUN) |
| Gender | Male |
| Phone No | - |
| Address | - |
| Address Complement | - |
| Post Code | - |
| Approximate Age Years Old | - |
| Injuries Sustained | 3 DAYS MC |
| Injured person in which vehicle? | GBL5003Y |
| Were seat belts worn? | Yes |
| Was this injured conveyed to hospital by ambulance? | No |

SKETCH PLAN**IMPORTANT NOTICE**

1. Please report correctly the details of the accident to speed up the claims process.
2. This Form must be completed by the Policyholder and/or the Actual Driver.
3. Information provided must be as truthful and accurate as possible. Any wilful misrepresentation or withholding of material facts may allow insurance companies to repudiate policy liability.
4. The issue and acceptance of this Form by insurance companies is not an admission of policy liability on the part of the insurance companies.
5. **Any false reporting may be referred to the Traffic Police Department for investigation.**
6. This report will be forwarded by the insurers to the GIA Records Management Centre established by the General Insurance Association of Singapore (GIA) for archiving and that copies of this report will for a fee be made available upon application by interested parties.
7. By the lodgement of this report to the insurers, you hereby consent to the archiving of this report at the centre and to copies of the report being made available aforesaid.

8. Consent under the Personal Data Protection Act (PDPA)

I understand, acknowledge, agree and consent that:

(a) My insurer, my workshop and the General Insurance Association of Singapore ("GIA") may/are permitted to collect, use, disclose and/or process my personal data/personal information set out in this [form] and any other personal information provided by me or possessed by my insurer (collectively the "Personal Information") and disclose and transfer such Personal Information to all insurer(s) who have insured vehicle(s) involved in this accident (all insurer(s) who have insured vehicle(s) involved in this accident shall be collectively referred to as the "Insurers"), the Insurers' lawyers/law firms, the Monetary Authority of Singapore and any relevant government agency/authority (such as the police), for the purpose(s) of:

(i) processing, handling and/or dealing with my claims including the settlement of the claims and any necessary investigations relating to the claims;

(ii) investigating the accident and/or my claims;

(iii) carrying out and/or dealing with my instructions or responding to any enquiries by me;

(iv) administering my claims (including the mailing of correspondence, statements, invoices, reports or notices to me, which could involve disclosure of certain personal data about me to bring about delivery of the same as well as on the external cover of envelopes/mail packages); and/or

(v) complying with applicable law in administering, processing, handling and/or dealing with my claims.

(collectively the "Purposes")

(b) all insurer(s) who have insured vehicle(s) involved in this accident and the Insurers' lawyers/law firms, may/are permitted to collect, use, disclose and/or process my Personal Information for one or more of the above Purposes; and

(c) my Personal Information may/can be disclosed by any of the Insurers and/or GIA to their third-party service providers or agents (including their lawyers/law firms), which may be sited outside of Singapore, for one or more of the above Purposes.



Policyholder's Signature / Date & Time

[Signature]

Driver's Signature (if driver is not the policyholder) / Date & Time

[Signature]

Witnessed by Reporting Centre / Channel
(Name as in NRIC/ID card)

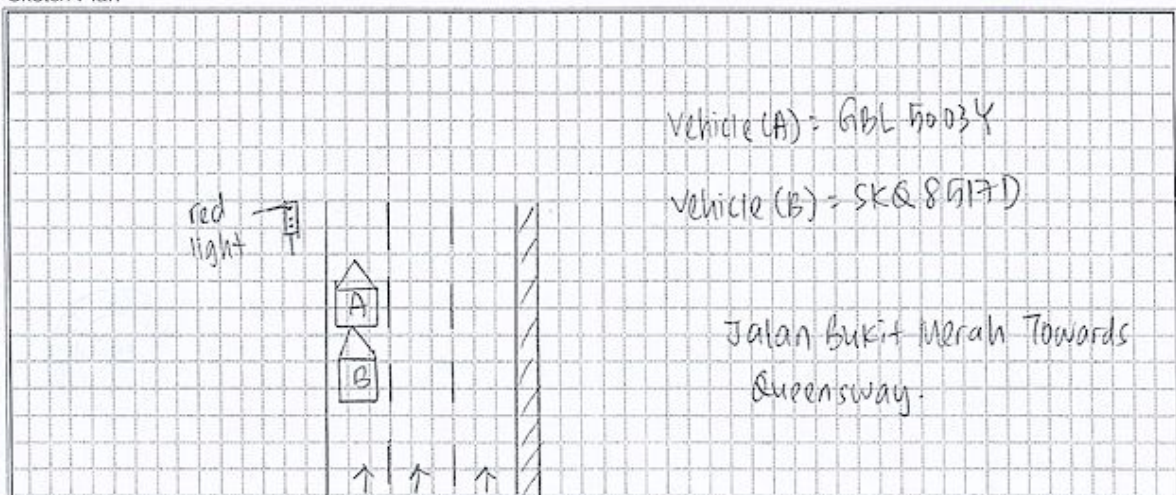
**Sketch Plan**

Describe Circumstance of the Accident

Refer to Police Report :
Police Report No: T/20230202/7071

Declaration

I/We declare the foregoing particulars are true in every respect.



Policyholder's Signature / Date & Time

[Signature]

Driver's Signature (if driver is not the policyholder) / Date & Time

[Signature]



Witnessed by Reporting Centre Personnel
(Name as in NRIC/ID card)





















**SINGAPORE
POLICE FORCE**



T/20230202/7071

Police Station Of Origin:
Traffic Police
10 Ubi Avenue 3 SINGAPORE 408865
Tel No: 65470000

1 of 3

Report No. T/20230202/7071

REPORT OF A TRAFFIC ACCIDENT

| | | | | | |
|--|------------|------------------------------|---|--------------------|----------------------------|
| Date/Time Report Made: 02/02/2023 21:15 | | Vide Report No.: | | Station Diary No.: | |
| Informant's Particulars | | | | | |
| Name of Informant: CHAN WEI SOON, RAYMOND | | | Address: 296B COMPASSVALE CRESCENT #12-279 SINGAPORE 542296 | | |
| ID Type / ID No.: NRIC NO / S8706556A | | | Contact No.: Home/Office: | | Mobile: 94513893 |
| Nationality: SINGAPORE CITIZEN | | | Email: RAYMOND19872013@GMAIL.COM | | |
| Sex: Male | Age: 35 | Date of Birth: 18/03/1987 | Type of Informant: Driver | | |
| Race: Chinese | | | Language: English | | Institution / School Name: |
| Occupation: Delivery Driver | | | Driving Licence Information: Class: | | Date of Expiry: |

| | | | | |
|--|------------------|--------------------|--|-------------------|
| General Information of the Accident | | | | |
| Type of Accident: | Injury Others | Drink Drive: No | Date/Time of Accident: 02/02/2023 14:10 | Type of Location: |
| Location: JALAN BUKIT MERAH | | | | |
| Weather: | | Road Surface: | Road Speed Limit: | |
| Traffic Flow: | | Traffic Control: | Traffic Volume: | |
| Type of Collision: | | | Anyone conveyed by ambulance: No | |

| | | | | | | |
|------------------------------------|------|------|-------|-------|----------|-------|
| Details of Vehicle Involved | | | | | | |
| Vehicle No. | Type | Make | Model | Color | Conditio | No of |
| GBL5003Y | Van | | | | | 0 |

| | |
|-----------------------------------|--------------------------------|
| Details of Person Involved | |
| Any Pedestrian Involved: No | |
| No. of Pedestrians Injured: NIL | Use of Pedestrian Crossing: NA |



**SINGAPORE
POLICE FORCE**



T/20230202/7071

Police Station Of Origin:
Traffic Police
10 Ubi Avenue 3 SINGAPORE 408865
Tel No: 65470000

2 of 3

Report No. T/20230202/7071

CONTINUATION OF REPORT

| Driver | | | |
|-----------------------------------|------------------------|-----------|--|
| Name | CHAN WEI SOON, RAYMOND | | ID No. S8706556A |
| Related Vehicle | GBL5003Y (Van) | | Contact No. 94513893 |
| Hospital/Clinic | NIL | | Class of Driving Licence & Expiry Class: NIL Date of Expiry: NIL |
| Date | NIL | | Date NIL |
| No. of Days granted Medical Leave | 03 | Degree of | Serious |

Brief Details.

On the stated date and time, I was driving GBL5003Y along Jalan Bukit Merah Towards Queensway.

I was stationary waiting for traffic light to turn green for more than 10 seconds when suddenly, a massive impact slammed into the rear of my vehicle, causing it to jerk forward.

My body lurched forward only to be restrained by my seat belt, having been caught completely off guard by the sudden impact.

Upon alighting, I realised that SKQ6517D had crashed into the rear of my vehicle.

Initially, I felt ok. However, later in the day, I started feeling aches in my neck, chest and back areas.

The discomfort got increasingly worse and I decided to seek treatment at my family doctor LifePlus Medical Hougang the same evening.

I was given 3 days MC for injuries caused by the accident.



**SINGAPORE
POLICE FORCE**



T/20230202/7071

Police Station Of Origin:
Traffic Police
10 Ubi Avenue 3 SINGAPORE 408865
Tel No: 65470000

3 of 3

Report No. T/20230202/7071

CONTINUATION OF REPORTSketch Plan

Informant is not able to provide sketch

Signature Of Officer Recording The Report:
Not applicable

Signature Of Interpreter:
Not applicable

Officer In Charge Of Case:
TP / TPIB /
MUHAMMAD NOOR BIN ABDUL RAHMAN
Contact No.: 65476219

NP168

Signature Of Informant:
The identity of the person making this report has
been authenticated by Singpass. No signature is
required.

Date/Time:
02/02/2023 21:15

Classification Of Case:



Certificate of Insurance

MOTOR VEHICLES (THIRD PARTY RISKS AND COMPENSATION) ACT (CHAPTER 189)
 MOTOR VEHICLES (THIRD PARTY RISKS AND COMPENSATION) RULES, 1960
 ROAD TRANSPORT ACT, 1987 (MALAYSIA)
 ROAD TRANSPORT (AMENDMENT) ACT, 2019 (MALAYSIA)
 MOTOR VEHICLES (THIRD PARTY RISKS) RULES, 1959 (MALAYSIA)

Certificate Number : 5128785110

Cover : Comprehensive

- | | |
|---|------------------------------|
| 1. Index mark and Registration Number of Vehicle | : GBL5003Y |
| Chassis Number | : VR2E26136448 |
| 2. Name of Policyholder | : RAYCO APPLIANCES PTE. LTD. |
| 3. Effective Date of Insurance | : 26 Aug 2022 |
| 4. Expiry Date of Insurance | : 25 Aug 2023 |
| 5. Persons or Classes of Persons entitled to drive# | |
| (a) The Policyholder. | |
| (b) Any other person who is driving on the Policyholder's order or with his/her permission. | |
| Provided that the person driving is permitted in accordance with the licensing or other laws or regulations to drive the Motor Vehicle or has been so permitted and is not disqualified by order of a Court of Law or by reason of any enactment or regulation in that behalf from driving the Motor Vehicle. | |
| 6. Limitations as to Use# | |
| (a) Use for social domestic and pleasure purposes and in connection with the Policyholder's business or profession. | |
| (b) Use for the carriage of passengers or goods in connection with the Policyholder's business. | |
- This Policy does not cover
- (a) Use for hire or reward.
 - (b) Use for racing, pace-making, reliability trial or speed-testing.
 - (c) Use whilst drawing a trailer except the towing of any one disabled mechanically propelled vehicle.

Limitations rendered inoperative by Section 8 of the Motor Vehicle (Third Party Risks and Compensation) Act (Chapter 189) and Section 95 of the Road Transport Act, 1987 (Malaysia), are not to be included under these headings.
 This Policy, the Schedule, Endorsement and the Certificate of Insurance are to be read together as one document.

| | |
|-----------------------|---|
| EXCESS (SECTION 1) | : S\$600 |
| EXCESS (SECTION 2) | : N/A |
| WINDSCREEN EXCESS | : S\$100 |
| INSURE WITH COE | : YES |
| HIRE PURCHASE COMPANY | : MITSUBISHI HC CAPITAL ASIA PACIFIC PTE LTD |
| SUM INSURED | : MARKET VALUE OF INSURED VEHICLE AT TIME OF LOSS |

I/We hereby Certify that the Policy to which this Certificate relates is issued in accordance with the provisions of the Motor Vehicles (Third Party Risks and Compensation) Act (Chapter 189) and Part IV of the Road Transport Act, 1987 (Malaysia)

Agency : CHUA CHWEE CHERN LINDA (00000526982)
 Date of Issue : 17 Jul 2022 09:53 hrs

For NTUC INCOME INSURANCE CO-OPERATIVE LIMITED

Chief Executive