

SKETCH PLAN

CTE TOWARDS SLE/TPE before Any Moped
Are 3 exit 12A

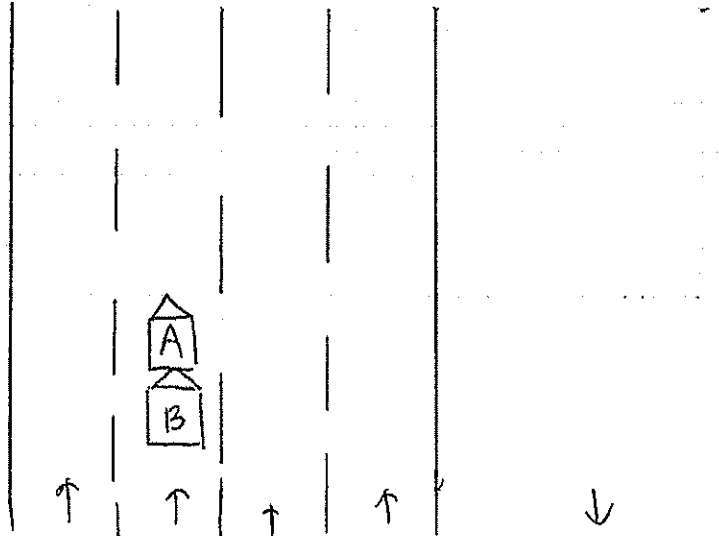

(A) SNE 3749L
(B) SJJ9P55U

DESCRIBE CIRCUMSTANCES OF THE ACCIDENT

attached to report
7/20230215/701P

Note: Please note that your insurer may have 14 days time frame for you to submit an Own Damage Claim under your own comprehensive policy. Please check your policy for more information.

DECLARATION

I/We declare the foregoing particulars are true in every respect.

Policyholder's Signature
Date & Time:

Driver's Signature
(If driver is not the policyholder)
Date & Time:

Reporting Centre Personnel's Signature
Name:
NRIC/FIN No.:



SINGAPORE POLICE FORCE



T/20230215/7014

Police Station Of Origin:
Traffic Police
10 Ubi Avenue 3 SINGAPORE 408865
Tel No: 65470000

1 of 3

Report No. T/20230215/7014

REPORT OF A TRAFFIC ACCIDENT

| | | | | | |
|---|------------|------------------------------|--|--------------------|----------------------------|
| Date/Time Report Made: 15/02/2023 11:16 | | Vide Report No.: | | Station Diary No.: | |
| Informant's Particulars | | | | | |
| Name of Informant: TERENCE PHILTER CHEW DE XUN | | | Address: 325B SUMANG WALK #20-955 SINGAPORE 822325 | | |
| ID Type / ID No.: NRIC NO / S8731462F | | | Contact No.: Home/Office: Mobile: 90106442 | | |
| Nationality: SINGAPORE CITIZEN | | | Email: TERENCECHEW2@GMAIL.COM | | |
| Sex: Male | Age: 35 | Date of Birth: 08/10/1987 | Type of Informant: Driver | | |
| Race: Chinese | | | Language: English | | Institution / School Name: |
| Occupation: product director | | | Driving Licence Information: Class: Date of Expiry: | | |

| | | | | |
|---|------------------|-----------------------|--|-------------------------------------|
| General Information of the Accident | | | | |
| Type of Accident: | Injury Others | Drink Drive: No | Date/Time of Accident: 14/02/2023 01:55 | Type of Location: Straight Road |
| Location: CTE TOWARDS SLE / TPE BEFORE ANG MO KIO AVENUE 3 | | | | |
| Weather: Clear | | Road Surface: Dry | | Road Speed Limit: |
| Traffic Flow: | | Traffic Control: | | Traffic Volume: |
| Type of Collision: Between Moving Vehicles - Head To Rear | | | | Anyone conveyed by ambulance: No |

| Details of Vehicle Involved | | | | | | |
|-----------------------------|------|------|---|-------|----------|-------|
| Vehicle No. | Type | Make | Model | Color | Conditio | No of |
| SJJ9855U | Car | | | | | 0 |
| SNE3749L | Car | AUDI | A3 SPORTBAC K 1.0 TFSI S TRONIC (LED) | White | | 0 |



**SINGAPORE
POLICE FORCE**



T/20230215/7014

Police Station Of Origin:
Traffic Police
10 Ubi Avenue 3 SINGAPORE 408865
Tel No: 65470000

2 of 3

Report No. T/20230215/7014

CONTINUATION OF REPORT

| Details of Vehicle Insurance | | | | |
|------------------------------|--|--------------|------------|-------------|
| Vehicle No. | Insurance Company | Insurance No | Effective | Expiry Date |
| SNE3749L | NTUC Income Insurance Co-Operative Limited | 5129661539 | 17/08/2022 | 16/08/2023 |

| Details of Person Involved | | | |
|-----------------------------------|-------------------------------------|-----------------------------------|-----------------------------------|
| Any Pedestrian Involved: No | | | |
| No. of Pedestrians Injured: NIL | | Use of Pedestrian Crossing: NA | |
| Driver | | | |
| Name | TERENCE PHILTER CHEW DE XUN | ID No. | S8731462F |
| Related Vehicle | SNE3749L (Car) | Contact No. | 90106442 |
| Hospital/Clinic | SENGKANG GENERAL HOSPITAL PTE. LTD. | Class of Driving Licence & Expiry | Class: NIL Date of Expiry: NIL |
| Date | 14/02/2023 | Date | NIL |
| No. of Days granted Medical Leave | 03 | Degree of | Serious |

Brief Details.

On 14/02/2023 at about 0155 hours at along CTE towards SLE/TPE before Ang Mo Kio Avenue 3 Exit 12A. I was travelling on the 3rd lane on the above mentioned road and suddenly, I heard a loud bang from behind and the impact caused my vehicle to move forward and come to a complete stop. When I alighted, I realized it was vehicle (B) who hit my rear portion of my vehicle (A) causing damages to my vehicle. After the accident, I went to consult a doctor and was admitted into the hospital and was given 03 days MC for my injury.

Vehicles involving in the situation:

(A) SNE3749L

(B) SJJ9855U



**SINGAPORE
POLICE FORCE**



T/20230215/7014

Police Station Of Origin:
Traffic Police
10 Ubi Avenue 3 SINGAPORE 408865
Tel No: 65470000

3 of 3

Report No. T/20230215/7014

CONTINUATION OF REPORT

Sketch Plan

Informant is not able to provide sketch

Signature Of Officer Recording The Report:
Not applicable

Signature Of Interpreter:
Not applicable

Officer In Charge Of Case:
TP / TPIB /
FAHKRUL RAZI BIN SUHAIME
Contact No.: 65470000

Signature Of Informant:
The identity of the person making this report has
been authenticated by Singpass. No signature is
required.

Date/Time:
15/02/2023 11:16

Classification Of Case: