

## SINGAPORE ACCIDENT STATEMENT

### IMPORTANT NOTICE

1. Please report correctly the details of the accident to speed up the claims process.
2. This Form must be completed by the Policyholder and/or the Actual Driver
3. Information provided must be as truthful and accurate as possible. Any wilful misrepresentation or withholding of material facts may allow insurance companies to repudiate policy liability.
4. The issue and acceptance of this Form by insurance companies is not an admission of policy liability on the part of the insurance companies.
5. **Any false reporting may be referred to the Police for investigation.**
6. This report will be forwarded by the insurers of the GIA Records Management Centre established by the General Insurance Association of Singapore (GIA) for archiving and that copies of this report will, for a fee, be made available upon application by interested parties.
7. By the lodgement of this report to the insurers, you hereby consent to the archiving of this report at the centre and to copies of the report being made available aforesaid.

### ACCIDENT STATEMENT

Date of Submission .....	02/02/2023 16:46 (SGT)
Reported by .....	Both Policyholder and Actual Driver
Date of Accident .....	02/02/2023 08:25 (SGT)
Exact Location of Accident .....	Singapore
Additional Location Information .....	OPEN CAR-PARK AT BLK 202 BISHAN STREET 23
Country/State of Loss .....	Singapore

### DETAILS OF OWN VEHICLE

Vehicle Registration Number .....	SMR3436H
-----------------------------------	----------

#### INSURED/POLICYHOLDER

Is company? .....	No
Name Of Registered Owner .....	ONG PEH SIANG
NRIC No .....	S8700843F
Email Address .....	ONGPEHSIANG@HOTMAIL.COM
Mobile Phone No .....	(Phone) +65-85110746
Alternative Phone No .....	-

#### VEHICLE PARTICULARS

Manufacturer .....	Mazda
Model .....	Cx-5
Variant .....	-
Exact purpose for which vehicle was being used at time of accident .....	Private use
Are you claiming under your own insurance policy for repair to your vehicle? .....	No - Reporting only
Vehicle Category .....	Private car
Transmission .....	Auto
CC .....	2000

#### INSURANCE COMPANY

Name of Insurance Company .....	Direct Asia Insurance (Singapore) Pte Ltd
Policy Number / Cover Note Number .....	MT/00873312/02

#### DRIVER

Name of Driver .....	ONG PEH SIANG
NRIC No .....	S8700843F
Date Of Birth .....	19/01/1987
Occupation .....	Indoor

Date Of Driving Pass .....	13/12/2007
Driving experience .....	15 YEARS AND 2 MONTHS
Gender .....	Male
Mobile Number .....	(Phone) +65-85110746
Alt. Phone Number .....	-
Email Address .....	ONGPEHSIANG@HOTMAIL.COM
Address .....	201 BISHAN STREET 23 #02-465
Address complement .....	-
Postcode .....	570201
Is the driver the policyholder? .....	Yes
If No, Relationship of the Driver with the Insured .....	-
Does Driver Own Other Vehicles? .....	No
Vehicle Registration Number of Other Vehicle Owned by Driver .....	-
Insurance Company of Other Vehicle Owned by Driver .....	-

#### GENERAL INFORMATION OF THE ACCIDENT

Type of Accident .....	Collision - Major/Minor Rd
Weather Conditions .....	Clear
Road Surface .....	Dry

#### OTHER INFORMATION

Was any foreign vehicle involved in the accident? .....	No
Number of vehicles involved in the accident .....	2
Was anybody injured in the Accident? .....	No
Was any injured conveyed to hospital by ambulance? .....	-
Was any other vehicle or property damaged? .....	Yes
Number of Passengers (Including Driver) .....	3
Has the driver been approached by unknown person(s) soliciting/offering accident claims assistance? .....	No
Translator's name .....	-
Translator's ID .....	-
Translator's phone number .....	-
Translator's email .....	-
Original language used in the statement .....	-

#### PASSENGER 1

Name .....	ATHENA ONG TING YU
Gender .....	Female

#### PASSENGER 2

Name .....	ZENG JIAYI
Gender .....	Female

#### DETAILS OF POLICE ACTION

Was the accident reported to the police? .....	No
Was notice of intended Prosecution given? .....	No
If yes, against whom? .....	-

#### CIRCUMSTANCES OF ACCIDENT

#### REFER TO THE SKETCH PLAN

#### ATTACHMENT(S)

Are accident photos available for attachment? .....	Yes
Was there any video captured by Car Camera? .....	No

#### DETAILS OF OTHER VEHICLE PROPERTY 1

Vehicle Registration Number .....	SGX1288X
Vehicle Manufacturer .....	-
Vehicle Model .....	-
Vehicle Variant .....	-
Vehicle Colour .....	-
Vehicle Category .....	Private car
Name of Driver .....	-
Contact Number .....	-
Address .....	-
Address complement .....	-
Postcode .....	-
Insurance Company Name .....	-
Nature Of Damage .....	-
Details of property damaged in accident .....	-
No. Of Passenger (Including Driver) .....	-

## SKETCH PLAN

Direkt Asia

Vehicle: SMR 34364  
02/02/2023

## IMPORTANT NOTICE

1. Please report correctly the details of the accident to speed up the claims process.
  2. This Form must be completed by the Policyholder and/or the Authorised Driver.
  3. Information provided must be as truthful and accurate as possible. Any wilful misrepresentation or withholding of material facts may allow insurance companies to repudiate policy liability.
  4. The issue and acceptance of this Form by insurance companies is not an admission of policy liability on the part of the insurance companies.
  5. Any false reporting may be referred to the Police for investigation.
  6. The report will be forwarded by the insurers of the GIA Records Management Centre established by the General Insurance Association of Singapore (GIA) for archiving and that copies of this report will for a fee be made available upon application by interested parties.
  7. By the lodgement of this report to the insurers, you hereby consent to the archiving of this report at the centre and to copies of the report being made available aforesaid.
  8. Consent under the Personal Data Protection Act (PDPA)
- I understand, acknowledge, agree and consent that:
- (a) My insurer, my workshop and the General Insurance Association of Singapore ("GIA") may/are permitted to collect, use, disclose and/or process my personal data/personal information set out in this [form] and any other personal information provided by me or possessed by my insurer (collectively the "Personal Information") and disclose and transfer such Personal Information to all insurer(s) who have insured vehicle(s) involved in this accident (all insurer(s) who have insured vehicle(s) involved in this accident shall be collectively referred to as the "Insurers"), the Insurers' lawyers/law firms, the Monetary Authority of Singapore and any relevant government agency/authority (such as the police), for the purpose(s) of:
    - (i) processing, handling and/or dealing with my claims including the settlement of the claims and any necessary investigations relating to the claims;
    - (ii) investigating the accident and/or my claims;
    - (iii) carrying out and/or dealing with my instructions or responding to any enquiries by me;
    - (iv) administering my claims (including the mailing of correspondence, statements, invoices, reports or notices to me, which could involve disclosure of certain personal data about me to bring about delivery of the same as well as on the external cover of envelopes/mail packages); and/or
    - (v) complying with applicable law in administering, processing, handling and/or dealing with my claims.
 (collectively the "Purposes")
  - (b) all insurer(s) who have insured vehicle(s) involved in this accident and the Insurers' lawyers/law firms, may/are permitted to collect, use, disclose and/or process my Personal Information for one or more of the above Purposes; and
  - (c) my Personal Information may/can be disclosed by any of the Insurers and/or GIA to their third party service providers or agents (including their lawyers/law firms), which may be sited outside of Singapore, for one or more of the above Purposes.

## Sketch Plan

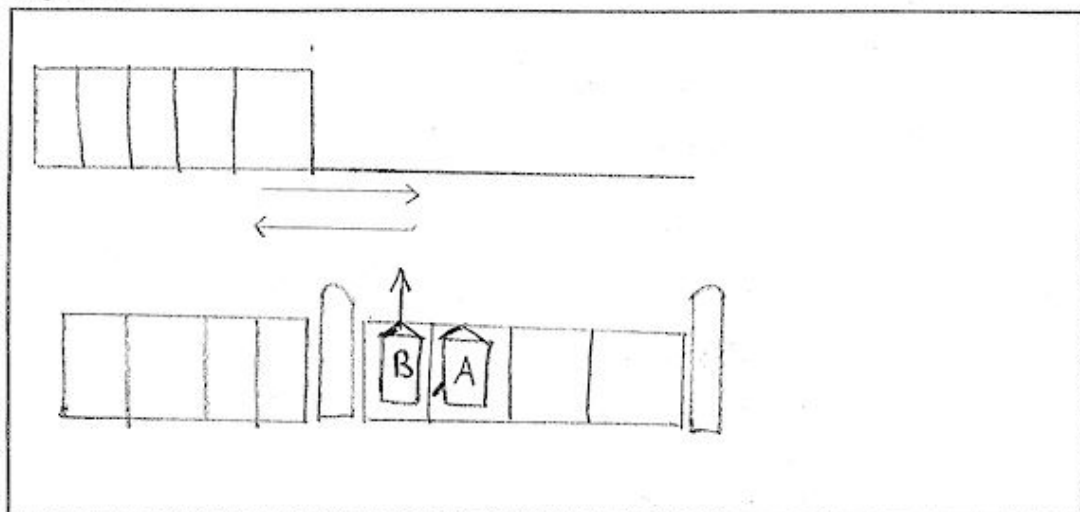

*AM* 2/2/2023  
Policyholder's Signature / Date & Time

*AM* 2/2/2023  
Driver's Signature (if driver is not the policyholder) / Date & Time

*AM* 02/02/2023  
Witnessed by Reporting Centre Personnel

ALL LIM MOTOR COMPANY

Date of accident: 02/02/2023 Time: 08:25hrs Location: open car-park at block 202 Bishan street 23  
 My Vehicle A: SMR3436H Vehicle B: SGX 1288 X Vehicle C: -

SKETCH PLAN

Describe Circumstances of the Accident

I was at the carpark with my wife and kid. I was looking to put my kid into my car seat. I looked around to ensure that the surrounding was safe before I opened my left rear car door to put my kid into the child seat. After I placed her into the seat and was in the midst of fastening the seat belt, a stationary car beside mine suddenly started its engine and moved off - car (B). As car (B) was moving off, my left rear car door was caught in car (B)'s right rear car door. Car (B) continued trying to move off until I started knocking on its door to alert the lady driver. The lady driver stopped the car, and together with her passenger aligned to take a look. The lady driver then reversed her car to release my door. After assessing the situation and the damages, car (B)'s passenger and I exchanged contacts. We I was initially given an option of private settlement.

Note: Please take note that your insurer have 14 days timeframe for you to submit own damage claim under you own policy. Kindly check with your own insurer for more information.

☐ Claim OD/TP at Ah Lim Motor ☐ Claim OD/TP at other workshop ☒ Reporting Only

We declare the foregoing particulars are true in every respect.

Am 2/2/2023

Policyholder's Signature / Date & Time

Am 2/2/2023

Driver's Signature (if driver is not the policyholder) / Date & Time



Am 02/02/2023

Witnessed by Reporting Centre Personnel

AH LIM MOTOR COMPANY









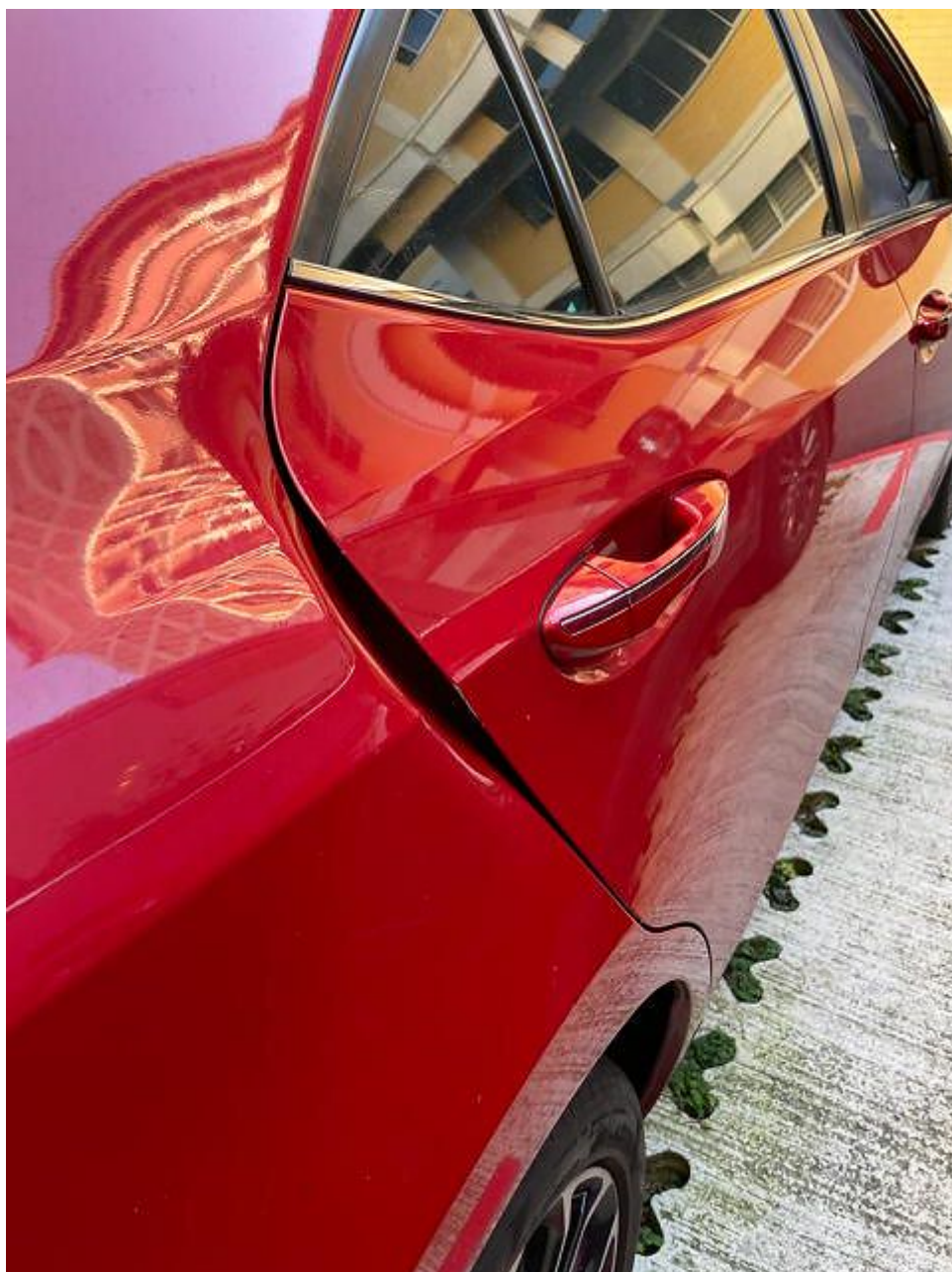





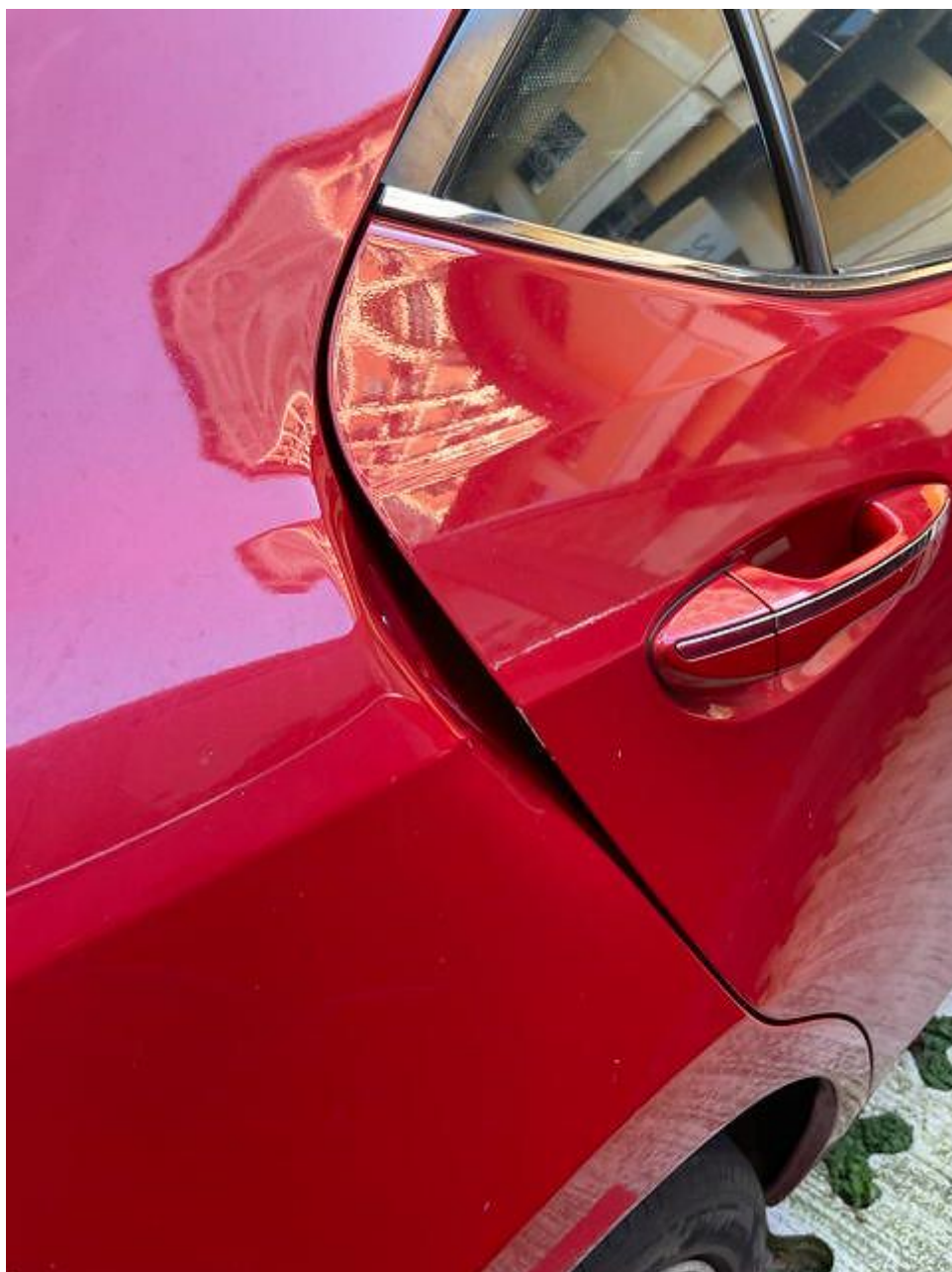























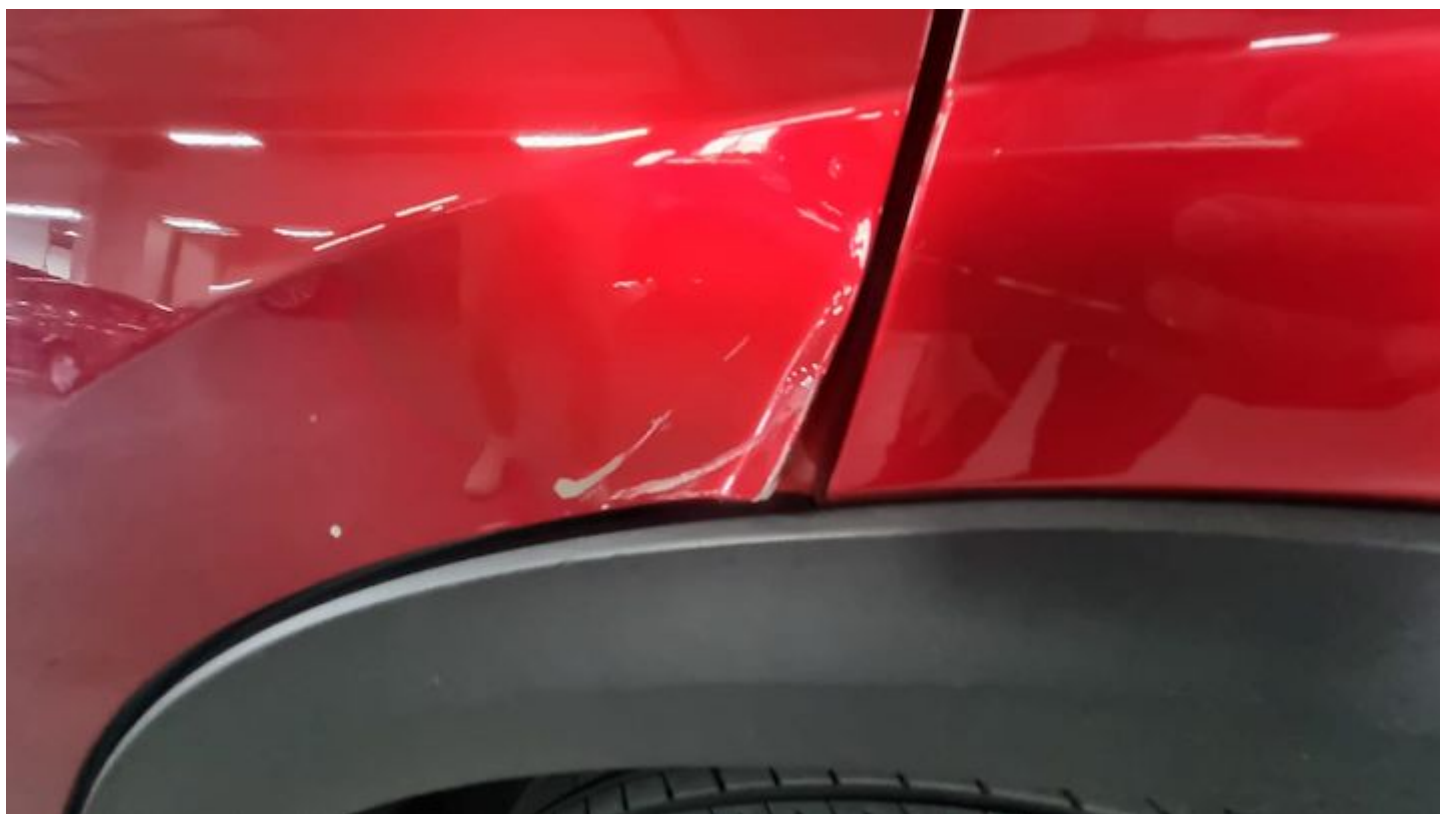













Contact us at  
Hotline: (65) 6665 5555  
E-mail: customerservice@directasia.com

## CERTIFICATE OF INSURANCE

**Motor Vehicles (Third-Party Risks and Compensation) Act (Chapter 189) (Singapore) (the "Act")**  
**Motor Vehicles (Third-Party Risks and Compensation) Rules, 1960 (Singapore)**  
**Road Transport Act, 1987 (Malaysia)**  
**Motor Vehicles (Third-Party Risks) Rules, 1959 (Malaysia)**

This document forms part of your contract with us and should be read together with your Policy Schedule and your Policy Details. Do let us know if any of the details shown here need to be amended or updated.

<b>Certificate No.</b>	: MT/00873312/02
<b>Type of Coverage / Driver Plan</b>	: Car Comprehensive (Value Plus Plan)
<b>1) Vehicle Registration No.</b>	: SMR3436H
<b>Chassis No.</b>	: JM6KF2W7AK0337368
<b>2) Name of Policy Holder</b>	: ONG PEH SIANG
<b>3) Effective Date / Time of Commencement of Insurance for the Purpose of the Act</b>	: 30/12/2022 00:00
<b>4) Date/Time of Expiry of Insurance</b>	: 29/12/2023 23:59
<b>5) Persons or Classes of Persons Entitled to Drive</b>	
(a) Any named person under the policy who is driving on the Policyholder's permission.	
(b) Any authorised person, provided such person is aged 30 and above and holds a valid driving licence of 2 years or more, who is driving on the Policyholder's permission	
The person driving must have a valid driving licence to drive in Singapore and must not be under suspension or disqualification from driving.	
<b>6) Limitations as to use*</b>	
Use only for private purposes, in accordance with the declared car usage stated on your Policy Schedule. The policy does not cover use for hire or reward, tuition, driving test, racing, pace-making, reliability trials, speed tests, the carriage of goods for payment or for any purpose in connection with the motor trade business. Grab Hitch will only be covered if this is the declared usage stated on your Policy Schedule.	
*Limitations rendered inoperative by Section 8 of the Act and Section 95 of the Road Transport Act, 1987 (Malaysia), are not to be included under this heading.	
<b>Sum Insured</b>	: Market Value
<b>Own Damage Excess</b>	: S\$ 700.00
<b>Windscreen Excess</b>	: S\$ 100.00
<b>Choice of workshop</b>	: My Workshop/ My Authorised Distributor Workshop
<b>Finance company / Hire Purchase</b>	:
<b>Main driver</b>	: ONG PEH SIANG
<b>Named driver</b>	: None
<b>Important Note: This policy does not cover the Policyholder/drivers below the age of 30 and Policyholder/drivers who hold a valid driving licence of less than 2 years with the exception of the main/named drivers above.</b>	

I/We hereby certify that the Policy to which this Certificate relates to is issued in accordance with the provisions of the Motor Vehicles (Third-Party Risks and Compensation) Act (Chapter 189) and the Road Transport Act, 1987 (Malaysia).

Issued on: 30/11/2022

Direct Asia Insurance (Singapore) Pte. Ltd.

Underwriting Manager

Direct Asia Insurance (Singapore) Pte Ltd  
20 Anson Road #08-01 Twenty Anson Singapore 079912  
www.DirectAsia.com