

EROFIA MOTOR TRADING PTE LTD (201202259N)

No 1 Kaki Bukit Avenue 6 #02-62 AutoBay @ Kaki Bukit Singapore 417883

Tel : 67527740 Fax : 67528669

E-mail: erofia@singnet.com.sg

16-2-23

FRGO

Owner : Lee Chee Meng (82282180)

Accident Date : 23-Oct-22

Vehicle No : FBP4247X (COE290229)

Vehicle Model : Yamaha Sniper
T150

Estimated Repair Costs

Qty	Description List Items	Amount S(\$)
1	Front wheel rim 17	\$ 385.00 x
1	Front rim shaft 17	\$ 90.00 x
1	Front rim bearing 17	\$ 80.00 x
1	Front brake disc 17	\$ 155.00 x
1	Handle-bar 17	\$ 128.00 x
1	Handle-bar end 17	\$ 136.00 x
1	Hand grip (1 set) 17	\$ 68.00 x
1	Side mirror 17	\$ 128.00 x
1	Clutch lever 17	\$ 68.00 x
1	Front signal 17	\$ 160.00 x
1	Fairing assy (1 set) 17	\$ 580.00 x
1	Front footrest bracket 17	\$ 186.00 x
2	Front footrest 17	\$ 128.00 x
1	Gear pedal 17	\$ 58.00 x
2	Rear footrest 17	\$ 80.00 x
1	Rear footrest bracket 17	\$ 178.00 x
		\$ 2,608.00
	Less 10%	\$ 260.80
		\$ 2,347.20

Not Adjust

16/1/23

1/5 = 950

3 days

24m 2hr After 17

Special Net Items

1	Number plate (1 set) 17	\$ 38.00 x
2	Fork oils 17	\$ 30.00 x
2	Fork oil seals 17	\$ 56.00 x
1	Steering cone (1 set) 17	\$ 90.00 x
1	Rear box 17	\$ 480.00 280
1	Rear box bracket 17	\$ 180.00 x
1	Sticket (1 set) 17	\$ 95.00 60
		\$ 969.00

EROFIA MOTOR TRADING PTE LTD (201202259N)

No 1 Kaki Bukit Avenue 6 #02-62 AutoBay @ Kaki Bukit Singapore 417883

Tel : 67527740 Fax : 67528669

E-mail: erofia@singnet.com.sg

Owner : Lee Chee Meng (82282180)

Accident Date : 23-Oct-22

Vehicle No : FBP4247X (COE290229)

Vehicle Model : Yamaha Sniper
T150

Estimated Repair Costs

S/No.	Labour	
1	To provide towing service (LOD) \$70.00	\$ -
2	To check wiring and reset headlamp focusing	\$ 17 80.00 X
3	To provide labour	\$ 420.00 250
4	To repair body frame	\$ 17 380.00 X
		\$ 880.00
Grand Total		\$ 4,196.20

Singapore Dollars: Four Thousand One Hundred Ninety-Six and Cents: Twenty only

EROFIA MOTOR TRADING PTE LTD

LKK Auto Consultants hence notify
the Repairer of the following:

- To resurvey before/after spray painting
- To display damaged part(s) during resurvey
- Parts prices are subject to confirmation
- Third party survey is on a "Without Prejudice" basis
- No illegal modification(s) is allowed
- Supplementary item(s) must be resurveyed and is subject to final approval from Insurance Company

Acknowledged by Repairer

Signature:

Date:

p-674
102
606.6
340
250
1196.6

Cash Sale / Work Order

No. 26953

快捷拖车服务

SPEED TOWING SERVICE

Blk 151 Petir Road #10-180 Singapore 670151
Reg No. 53116819X

HP: 9001 0855

(24 Hours Towing Services)

Date:

23/10/22

宝号

Messrs:

车号

Vehicle No.

车型

Model:

由

From:

时间 (日/夜)

Time (day/night):

其他

Others:

Cash \$:

PP 4247X
B546A Segar Rd
1850
YAMAHA BIKE
Leong Aue

注意: 本公司对所拖之车辆, 在进行中如有任何损失或破坏, 一概由车主自行负责。

NOTE: Vehicle is towed at owner's risk. The company accepts no responsibility for damages or other misdeemeanour to your vehicle whilst being towed.

经手人

Authorised by:

收货人

Received by:

BAN

SINGAPORE ACCIDENT STATEMENT

IMPORTANT NOTICE

1. Please report correctly the details of the accident to speed up the claims process.
2. This Form must be completed by the Policyholder and/or the Actual Driver
3. Information provided must be as truthful and accurate as possible. Any wilful misrepresentation or withholding of material facts may allow insurance companies to repudiate policy liability.
4. The issue and acceptance of this Form by insurance companies is not an admission of policy liability on the part of the insurance companies.
5. Any false reporting may be referred to the Police for investigation.
6. This report will be forwarded by the insurers of the GIA Records Management Centre established by the General Insurance Association of Singapore (GIA) for archiving and that copies of this report will, for a fee, be made available upon application by interested parties.
7. By the lodgement of this report to the insurers, you hereby consent to the archiving of this report at the centre and to copies of the report being made available aforesaid.

ACCIDENT STATEMENT

Date of Submission	25/10/2022 14:44 (SGT)
Reported by	Both
Date of Accident	23/10/2022 18:00 (SGT)
Exact Location of Accident	Singapore
Additional Location Information	SEGAR ROAD
Country/State of Loss	Singapore

DETAILS OF OWN VEHICLE

Vehicle Registration Number	FBP4247X
-----------------------------	----------

INSURED/POLICYHOLDER

Is company?	No
Name Of Registered Owner	LEE CHEE MENG
NRIC No	S7986429C
Email Address	LEECHEEMENG5788@GMAIL.COM
Mobile Phone No	(Phone) +65-822872180
Alternative Phone No	-

VEHICLE PARTICULARS

Manufacturer	Yamaha
Model	Jupiter t150
Variant	-
Exact purpose for which vehicle was being used at time of accident	Private use
Are you claiming under your own insurance policy for repair to your vehicle?	No - Claiming third party
Vehicle Category	Motorcycle
Transmission	Auto
CC	150

INSURANCE COMPANY

Name of Insurance Company	Income Insurance Limited
Policy Number / Cover Note Number	5121314382-01

DRIVER

Name of Driver	LEE CHEE MENG
NRIC No	S7986429C
Date Of Birth	14/12/1979
Occupation	Outdoor

Date Of Driying Pass	18/12/2012
Driving experience	9 YEARS AND 10 MONTHS
Gender	Male
Mobile Number	(Phone) +65-822872180
Alt. Phone Number	-
Email Address	LEECHHEEMENG5788@GMAIL.COM
Address	220 CHOA CHU KANG CENTRAL #12-274 S680220
Address complement	-
Postcode	-
Is the driver the policyholder?	Yes
If No, Relationship of the Driver with the Insured	-
Does Driver Own Other Vehicles?	No
Vehicle Registration Number of Other Vehicle Owned by Driver	-
Insurance Company of Other Vehicle Owned by Driver	-

GENERAL INFORMATION OF THE ACCIDENT

Type of Accident	Side Swipe
Weather Conditions	Clear
Road Surface	Dry

OTHER INFORMATION

Was any foreign vehicle involved in the accident?	No
Number of vehicles involved in the accident	2
Was anybody injured in the Accident?	Yes
Was any injured conveyed to hospital by ambulance?	No
Was any other vehicle or property damaged?	Yes
Number of Passengers (Including Driver)	1
Has the driver been approached by unknown person(s) soliciting/offering accident claims assistance?	No
Translator's name	-
Translator's ID	-
Translator's phone number	-
Translator's email	-
Original language used in the statement	-

DETAILS OF POLICE ACTION

Was the accident reported to the police?	Yes
Police Station Name	Traffic Police
Police Station Phone No	(Phone) +65-65470000
Alt. Police Station Phone No	(Fax) +65-65474900
Police Station Address	10 Ubi Avenue 3 Singapore 408865
Was notice of intended Prosecution given?	No
If yes, against whom?	-

CIRCUMSTANCES OF ACCIDENT

SEE ATTACHED POLICE REPORT

ATTACHMENT(S)

Are accident photos available for attachment?	Yes
Was there any video captured by Car Camera?	Yes
Reasons for not uploading a video of the accident	VIDEO IS WITH WITNESS

DETAILS OF OTHER VEHICLE PROPERTY 1

Vehicle Registration Number	SLP1156B
Vehicle Manufacturer	-
Vehicle Model	-

Vehicle Variant	-
Vehicle Colour	-
Vehicle Category	Private car
Name of Driver	-
Contact Number	-
Address	-
Address complement	-
Postcode	-
Insurance Company Name	-
Nature Of Damage	-
Details of property damaged in accident	-
No. Of Passenger (Including Driver)	-

INJURED PERSONS DETAILS

INJURED 1

Name of injured person	LEE CHEE MENG
Gender	-
Phone No	-
Address	-
Address Complement	-
Post Code	-
Approximate Age Years Old	-
Injuries Sustained	-
Injured person in which vehicle?	FBP4247X
Were seat belts worn?	Yes
Was this injured conveyed to hospital by ambulance?	No

WITNESS DETAILS

WITNESS 1

Name	-
Phone	(Phone) +65-81821459
Email	-

SKETCH PLAN**IMPORTANT NOTICE**

1. Please report **correctly** the details of the accident to speed up the claims process.
2. This Form must be **completed by the Policyholder and/or the Authorised Driver**.
3. Information provided must be as **truthful and accurate as possible**. Any wilful misrepresentation or withholding of material facts may allow insurance companies to **repudiate policy liability**.
4. The issue and acceptance of this Form by insurance companies is not an admission of policy liability on the part of the insurance companies.
5. **Any false reporting may be referred to the Police for investigation.**
6. The report will be forwarded by the insurers of the GIA Records Management Centre established by the General Insurance Association of Singapore (GIA) for archiving and that copies of this report will for a fee be made available upon application by interested parties.
7. By the lodgement of this report to the insurers, you hereby consent to the archiving of this report at the centre and to copies of the report being made available aforesaid.
8. **Consent under the Personal Data Protection Act (PDPA)**

I understand, acknowledge, agree and consent that:

(a) My insurer, my workshop and the General Insurance Association of Singapore ("GIA") may/are permitted to collect, use, disclose and/or process my personal data/personal information set out in this [form] and any other personal information provided by me or possessed by my insurer (collectively the "Personal Information") and disclose and transfer such Personal Information to all insurer(s) who have insured vehicle(s) involved in this accident (all insurer(s) who have insured vehicle(s) involved in this accident shall be collectively referred to as the "Insurers"), the Insurers' lawyers/law firms, the Monetary Authority of Singapore and any relevant government agency/authority (such as the police), for the purpose(s) of:

- (i) processing, handling and/or dealing with my claims including the settlement of the claims and any necessary investigations relating to the claims;
 - (ii) investigating the accident and/or my claims;
 - (iii) carrying out and/or dealing with my instructions or responding to any enquiries by me;
 - (iv) administering my claims (including the mailing of correspondence, statements, invoices, reports or notices to me, which could involve disclosure of certain personal data about me to bring about delivery of the same as well as on the external cover of envelopes/mail packages); and/or
 - (v) complying with applicable law in administering, processing, handling and/or dealing with my claims.
- (collectively the "Purposes")

(b) all insurer(s) who have insured vehicle(s) involved in this accident and the Insurers' lawyers/law firms, may/are permitted to collect, use, disclose and/or process my Personal Information for one or more of the above Purposes; and

(c) my Personal Information may/can be disclosed by any of the Insurers and/or GIA to their third party service providers or agents (including their lawyers/law firms), which may be sited outside of Singapore, for one or more of the above Purposes.

Policyholder's Signature / Date & Time

Driver's Signature (if driver is not the policyholder) / Date & Time

Witnessed by Reporting Centre Personnel

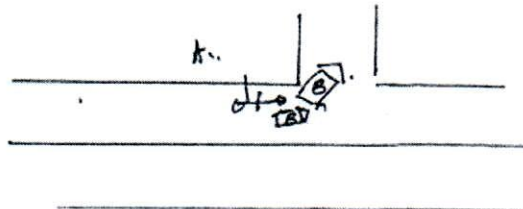
Sketch Plan

A: FRP4247*

B: SLP11568

Describe Circumstances of the Accident

please refer to attached police report

Declaration

I/We declare the foregoing particulars are true in every respect.



Policyholder's Signature / Date & Time

 25.10.2022
2:00PM

Driver's Signature (if driver is not the policyholder) / Date & Time



Witnessed by Reporting Centre Personnel

轻松在PDF文档中增加个人签名，方便填表

PDF签名



Certificate of Insurance

MOTOR VEHICLES (THIRD PARTY RISKS AND COMPENSATION) ACT (CHAPTER 189)
MOTOR VEHICLES (THIRD PARTY RISKS AND COMPENSATION) RULES, 1960
ROAD TRANSPORT ACT, 1987 (MALAYSIA)
ROAD TRANSPORT (AMENDMENT) ACT, 2019 (MALAYSIA)
MOTOR VEHICLES (THIRD PARTY RISKS) RULES, 1959 (MALAYSIA)

Certificate Number : S121314382-01

Cover : Comprehensive

1. Index mark and Registration Number of Vehicle

: **FBP4247X**

Chassis Number

: MH3UG0740K0152414

2. Name of Policyholder

: LEE CHEE MENG

3. Effective Date of Insurance

: 10 Mar 2022

4. Expiry Date of Insurance

: 09 Mar 2023

5. Persons or Classes of Persons entitled to drive#

(a) Named Driver(s) Only.

Provided that the person driving is permitted in accordance with the licensing or other laws or regulations to drive the Motor Vehicle or has been so permitted and is not disqualified by order of a Court of Law or by reason of any enactment or regulation in that behalf from driving the Motor Vehicle.

6. Limitations as to Use#

(a) Use for social domestic and pleasure purposes and in connection with the Policyholder's business or profession.

(b) Use for food/parcel/other delivery services.

This Policy does not cover

(a) Use for hire or reward.

(b) Use for racing, pace-making, reliability trial or speed testing.

(c) Use for the carriage of goods (other than samples) in connection with any trade or business.

(d) Use for any purpose in connection with the Motor Trade.

Limitations rendered inoperative by Section 8 of the Motor Vehicle (Third Party Risks and Compensation) Act (Chapter 189) and Section 95 of the Road Transport Act, 1987 (Malaysia), are not to be included under these headings.

This Policy, the Schedule, Endorsement and the Certificate of Insurance are to be read together as one document.

EXCESS (SECTION 1)	: S\$300
EXCESS (SECTION 2)	: N/A
EXCESS (THEFT OUTSIDE SINGAPORE)	: PLEASE REFER OVERLEAF
INSURE WITH COF	: YES
NAMED DRIVER (1)	: LEE CHEE MENG
NAMED DRIVER (2)	: N/A
HIRE PURCHASE COMPANY	: N/A
SUM INSURED	: MARKET VALUE OF INSURED VEHICLE AT TIME OF LOSS

I/We hereby Certify that the Policy to which this Certificate relates is issued in accordance with the provisions of the Motor Vehicles (Third Party Risks and Compensation) Act (Chapter 189) and Part IV of the Road Transport Act, 1987 (Malaysia)

Agency : DIRECT BUSINESS DEPT (00030600280)

Date of Issue : 01 Mar 2022 15:35 hrs

For NTUC INCOME INSURANCE CO-OPERATIVE LIMITED

Chief Executive

REPUBLIC OF SINGAPORE
IDENTITY CARD NO. S7986429C



Name
LEE CHEE MENG

李 佛 友

Race
CHINESE

Date of birth 14-12-1979 Sex M

Country of birth
MALAYSIA

S7986429C



REPUBLIC OF SINGAPORE DRIVING LICENCE

Licence Number: S7986429C
Name: LEE CHEE MENG

Birth Date: 14 Dec 1979
Issue Date: 18 Dec 2012



002133326E

9182071



NRIC No S7986429C



Nationality
MALAYSIAN

Date of issue
22-10-2012

APT BLK 220 CHOA CHU KANG CENTRAL #12-274
SINGAPORE 680220
NRIC No: XXXXX429C

Date of change: 03/12/2021

YOU ARE LICENSED TO DRIVE VEHICLES IN THE FOLLOWING CLASSES

EFFECTIVE DATE

Class 2B Motorcycles \leq 200 cc 18 Dec 2012
Class 3 Motor Cars \leq 3000kg with \leq 7 passengers, exclusive of the driver; and other motor vehicles \leq 2500kg 18 Dec 2012

Licence No: S7986429C

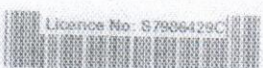

HP 426A