



> **Back to OneMotoring**

## Enquire PARF/COE Rebate for Registered Vehicle

<b>Vehicle Owner Particulars</b>	
Owner ID Type:	Singapore NRIC
Owner ID:	156D
<b>Vehicle Details</b>	
Vehicle No.:	SMM1550A
Vehicle to be Exported:	No
Intended Deregistration Date:	15 Feb 2023
Vehicle Make:	HONDA
Vehicle Model:	SHUTTLE HYBRID 1.5 AUTO
Primary Colour:	Blue
Manufacturing Year:	2018
Engine No.:	LEB7101939
Chassis No.:	GP72001389
Maximum Power Output:	112.0 kW (150 bhp)
Open Market Value:	\$22,755.00
Original Registration Date:	18 Jun 2019
First Registration Date:	18 Jun 2019
Transfer Count:	0
Actual ARF Paid:	\$13,857.00 6928
<b>Intended PARF Rebate Details</b>	
PARF Eligibility:	Yes
PARF Eligibility Expiry Date:	17 Jun 2029
PARF Rebate Amount:	\$10,392.00
<b>Intended COE Rebate Details</b>	
COE Expiry Date:	17 Jun 2029
COE Category:	B - Car above 1600cc or 97kW (130bhp)
COE Period(Years):	10
QP Paid:	\$42,564.00
COE Rebate Amount:	\$26,980.00
<b>Total Rebate Amount:</b>	<b>\$37,372.00</b>

The information contained herein is correct as at 15 Feb 2023

OK





## Cheap Car Insurance Renewal

Is your car insurance expiring soon?

Receive best quotations from multiple insurers in as little as 2 hours.

### Post an Advertisement

Sell it yourself! Advertise it at just

**\$68 until it's SOLD!**

[Post an Ad](#)[Advertiser Login](#)[Ways of Selling](#)

**\$53K Savings From Brand New, Only 2021 ES300H avail!**



Very Low Mileage Done @  
5500km, 5 Years Warranty By  
Agent, Like Brand New Car!  
Apex Trading Pte Ltd StarAd



« Back ( 1 2 ) Next »

Sort by  20 results/page

27 vehicles

[Advanced Search](#)[Search](#)

Make	Model	Price	Depreciation	Reg Date	Eng Cap	Mileage	Veh Type	Status
------	-------	-------	--------------	----------	---------	---------	----------	--------

Search Selection

Shuttle Hybrid 1.5A

Any

Any

2019

Any

Any

Any

Available



**Honda Shuttle Hybrid 1.5A G LED**

**\$96,800**

\$13,600 /yr

30-Sep-2019

1,496 cc

25,000 km

Stationwagon

Available

**Fuel Type:** Petrol-Electric

Single Owner Only! Very Low Mileage, Absolutely Zero Repairs Needed, Good As New, Hassle Free Loan And Insurance Processes Hando...

Victory Cars Trading Pte Ltd

Posted: 15-Feb-2023

PREMIUM AD



**Honda Shuttle Hybrid 1.5A LED**

**\$87,800**

\$13,710 /yr

24-Jan-2019

1,496 cc

33,800 km

Stationwagon

Available

**Fuel Type:** Petrol-Electric

New arrival, 1 owner, cheapest in the market, 100% loan approval! 100% loan own in house available here and bank loan, lesser cash l...

Posted: 14-Feb-2023



**Honda Shuttle Hybrid 1.5A**

**\$92,800**

\$14,060 /yr

08-Mar-2019

1,496 cc

36,788 km

Stationwagon

Available

**Fuel Type:** Petrol-Electric

Very well maintained by only 1 previous owner. Flexible loan available with attractive interest rates, \$0 driveaway available. Welcome all...

AL Autocar Pte Ltd

Posted: 13-Feb-2023

PREMIUM AD



**Honda Shuttle Hybrid 1.5A LED**

**\$90,800**

\$12,870 /yr

22-Aug-2019

1,496 cc

42,000 km

Stationwagon

Available

**Fuel Type:** Petrol-Electric

1 Owner! Most Well Known Station Wagon! Powerful, Responsive And Yet Returning Excellent Fuel Efficiency! Extremely Well Maintained...

Trust Motoring

Posted: 12-Feb-2023

PREMIUM AD



**D Motorwerkz Pte Ltd - Tyres & Rims**

Whatever your auto repair and service needs are, trust D Motorwerkz for prompt, honest and affordable service.

More info about this shop



**Honda Shuttle Hybrid 1.5A**

**\$94,800**

\$13,240 /yr

04-Oct-2019

1,496 cc

35,487 km

Stationwagon

Available

**Fuel Type:** Petrol-Electric

Superb Interior Condition. Superb Fuel Economy. Smooth Drive. Huge Boot Space, Station Wagon Style Hatchback. Beautiful Unit Awaiti...

Posted: 11-Feb-2023

PREMIUM AD



**Honda Shuttle Hybrid 1.5A**

**\$95,800**

\$14,450 /yr

17-Apr-2019

1,496 cc

53,000 km

Stationwagon

Available

**Fuel Type:** Petrol-Electric

Free 2 year servicing pkg with lifetime warranty upon purchase, 100% loan approval! PHV user are welcome! Most popular Stationwago...

This car comes with 6-mth Sgcarmart Warranty - the best protection for your car. [Learn More](#)

## SINGAPORE ACCIDENT STATEMENT

### IMPORTANT NOTICE

1. Please report correctly the details of the accident to speed up the claims process.
2. This Form must be completed by the Policyholder and/or the Actual Driver
3. Information provided must be as truthful and accurate as possible. Any wilful misrepresentation or withholding of material facts may allow insurance companies to repudiate policy liability.
4. The issue and acceptance of this Form by insurance companies is not an admission of policy liability on the part of the insurance companies.
5. Any false reporting may be referred to the Police for investigation.
6. This report will be forwarded by the insurers of the GIA Records Management Centre established by the General Insurance Association of Singapore (GIA) for archiving and that copies of this report will, for a fee, be made available upon application by interested parties.
7. By the lodgement of this report to the insurers, you hereby consent to the archiving of this report at the centre and to copies of the report being made available aforesaid.

### ACCIDENT STATEMENT

Date of Submission	11/02/2023 12:44 (SGT)
Reported by	Driver
Date of Accident	08/02/2023 09:20 (SGT)
Exact Location of Accident	Waterloo St, Singapore
Additional Location Information	-
Country/State of Loss	Singapore

### DETAILS OF OWN VEHICLE

Vehicle Registration Number	SMM1550A
-----------------------------	----------

#### INSURED/POLICYHOLDER

Is company?	No
Name Of Registered Owner	LIM BEE HOON
NRIC No	S7536156D
Email Address	CORINELBL@GMAIL.COM
Mobile Phone No	(Phone) +65-83880075
Alternative Phone No	-

#### VEHICLE PARTICULARS

Manufacturer	Honda
Model	Shuttle
Variant	-
Exact purpose for which vehicle was being used at time of accident	Private hire
Are you claiming under your own insurance policy for repair to your vehicle?	No - Claiming third party
Vehicle Category	Private hire
Transmission	Auto
CC	1496

#### INSURANCE COMPANY

Name of Insurance Company	AIG Asia Pacific Insurance Pte. Ltd.
Policy Number / Cover Note Number	2070082337-02

#### DRIVER

Name of Driver	LIM BEE LENG
NRIC No	S7427651B
Date Of Birth	04/09/1974
Occupation	Outdoor



Date Of Driving Pass	02/06/1994
Driving experience	28 YEARS AND 8 MONTHS
Gender	Female
Mobile Number	(Phone) +65-90260268
Alt. Phone Number	-
Email Address	CORINELBL@GMAIL.COM
Address	BLK 928 HOUGANG ST 91 #13-57
Address complement	-
Postcode	530928
Is the driver the policyholder?	No
If No, Relationship of the Driver with the Insured	Sibling
Does Driver Own Other Vehicles?	No
Vehicle Registration Number of Other Vehicle Owned by Driver	-
Insurance Company of Other Vehicle Owned by Driver	-

#### GENERAL INFORMATION OF THE ACCIDENT

Type of Accident	Collision - Major/Minor Rd
Weather Conditions	Clear
Road Surface	Dry

#### OTHER INFORMATION

Was any foreign vehicle involved in the accident?	No
Number of vehicles involved in the accident	2
Was anybody injured in the Accident?	Yes
Was any injured conveyed to hospital by ambulance?	Yes
Was any other vehicle or property damaged?	Yes
Number of Passengers (Including Driver)	2
Has the driver been approached by unknown person(s) soliciting/offering accident claims assistance?	No
Translator's name	-
Translator's ID	-
Translator's phone number	-
Translator's email	-
Original language used in the statement	-

#### PASSENGER 1

Name	JEAN PHILIPPE
Gender	Male

#### DETAILS OF POLICE ACTION

Was the accident reported to the police?	Yes
Police Station Name	Hougang Neighbourhood Police Centre
Police Station Phone No	(Phone) +65-18004890999
Alt. Police Station Phone No	(Fax) +65-63128989
Police Station Address	60 Hougang Ave 9 Singapore 538775
Was notice of intended Prosecution given?	No
If yes, against whom?	-

#### CIRCUMSTANCES OF ACCIDENT

PLEASE REFER TO POLICE REPORT ATTACHED

#### ATTACHMENT(S)

Are accident photos available for attachment?	Yes
Was there any video captured by Car Camera?	No

#### DETAILS OF OTHER VEHICLE PROPERTY 1

Vehicle Registration Number	SHA9877C
Vehicle Manufacturer	Hyundai
Vehicle Model	Ae ioniq
Vehicle Variant	-
Vehicle Colour	-
Vehicle Category	NA / Unknown
Name of Driver	-
Contact Number	-
Address	-
Address complement	-
Postcode	-
Insurance Company Name	-
Nature Of Damage	-
Details of property damaged in accident	-
No. Of Passenger (Including Driver)	-

#### INJURED PERSONS DETAILS

##### INJURED 1

Name of injured person	LIM BEE LENG
Gender	Female
Phone No	(Phone) +65-90260268
Address	-
Address Complement	-
Post Code	-
Approximate Age Years Old	-
Injuries Sustained	FINGER
Injured person in which vehicle?	SMM1550A
Were seat belts worn?	Yes
Was this injured conveyed to hospital by ambulance?	Yes



SKETCH PLAN

**IMPORTANT NOTICE**

1. Please report correctly the details of the accident to speed up the claims process.
2. This Form must be completed by the Policyholder and/or the Actual Driver.
3. Information provided must be as truthful and accurate as possible. Any wilful misrepresentation or withholding of material facts may allow insurance companies to repudiate policy liability.
4. The issue and acceptance of this Form by insurance companies is not an admission of policy liability on the part of the insurance companies.
5. **Any false reporting may be referred to the Traffic Police Department for investigation.**
6. This report will be forwarded by the insurers to the GIA Records Management Centre established by the General Insurance Association of Singapore (GIA) for archiving and that copies of this report will for a fee be made available upon application by interested parties.
7. By the lodgement of this report to the insurers, you hereby consent to the archiving of this report at the centre and to copies of the report being made available aforesaid.

**8. Consent under the Personal Data Protection Act (PDPA)**

I understand, acknowledge, agree and consent that:

- (a) My insurer, my workshop and the General Insurance Association of Singapore ("GIA") may/are permitted to collect, use, disclose and/or process my personal data/personal information set out in this [form] and any other personal information provided by me or possessed by my insurer (collectively the "Personal Information") and disclose and transfer such Personal Information to all insurer(s) who have insured vehicle(s) involved in this accident (all insurer(s) who have insured vehicle(s) involved in this accident shall be collectively referred to as the "Insurers"), the Insurers' lawyers/law firms, the Monetary Authority of Singapore and any relevant government agency/authority (such as the police), for the purposes of:
- (i) processing, handling and/or dealing with my claims including the settlement of the claims and any necessary investigations relating to the claims;
  - (ii) investigating the accident and/or my claims;
  - (iii) carrying out and/or dealing with my instructions or responding to any enquiries by me;
  - (iv) administering my claims (including the mailing of correspondence, statements, invoices, reports or notices to me, which could involve disclosure of certain personal data about me to bring about delivery of the same as well as on the external cover of envelopes/mail packages); and/or
  - (v) complying with applicable law in administering, processing, handling and/or dealing with my claims.
- (collectively the "Purposes")
- (b) all insurer(s) who have insured vehicle(s) involved in this accident and the Insurers' lawyers/law firms, may/are permitted to collect, use, disclose and/or process my Personal Information for one or more of the above Purposes; and
- (c) my Personal Information may/can be disclosed by any of the Insurers and/or GIA to their third-party service providers or agents (including their lawyers/law firms), which may be sited outside of Singapore, for one or more of the above Purposes.

Policyholder's Signature / Date & Time

Driver's Signature (driver is not the policyholder) / Date & Time

Witnessed by Reporting Centre Personnel  
(Name as in NRIC/ID card)

Sketch Plan

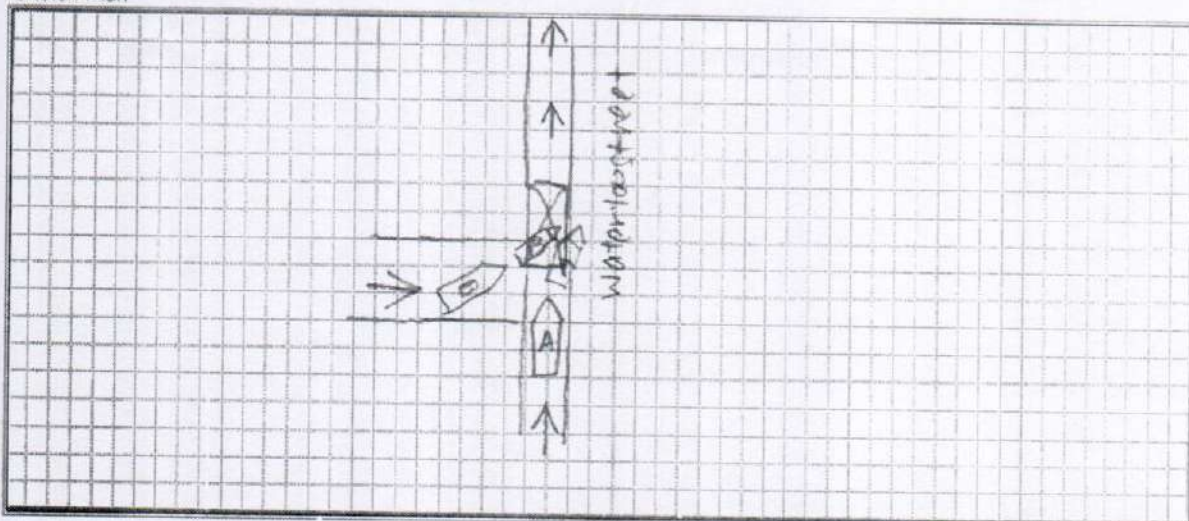

Describe Circumstance of the Accident

To refer to police report

**Declaration**

I/We declare the foregoing particulars are true in every respect.

If you wish to claim against your own policy, please be advised that your insurer may have a fourteen (14) days clause whereby the claim must be made within the stipulated timeframe from the day of occurrence. Kindly check with your insurer for more details.

Policyholder's Signature / Date & Time

Driver's Signature (if driver is not the policyholder) / Date & Time

Witnessed by Reporting Centre Personnel  
(Name as in NRIC/ID card)

















本田技研工業株式会社  
型式 DAA-GP7  
車台番号 GP7-2001389  
TYVJ1B2-B610M -A -S









**SINGAPORE  
POLICE FORCE**

Police Station Of Origin:  
Hougang N.P.C  
60 Hougang Avenue 9 SINGAPORE 538775  
Tel No: 1800-4890999



T/20230210/2057

1 of 4

Report No. T/20230210/2057

**REPORT OF A TRAFFIC ACCIDENT**

Date/Time Report Made: 10/02/2023 15:09	Vide Report No.:	Station Diary No.: 83
--	------------------	--------------------------

**Informant's Particulars**

Name of Informant: LIM BEE LENG			Address: APT BLK 928 HOUGANG STREET 91 #13-57 SINGAPORE 530928	
ID Type / ID No.: NRIC NO / S7427651B			Contact No.: Home/Office: Mobile: 90260268	
Nationality: SINGAPORE CITIZEN			Email:	
Sex: Female	Age: 48	Date of Birth: 04/09/1974	Type of Informant: Driver	
Race: Chinese			Language:	Institution / School Name:
Occupation: GRAB DRIVER			Driving Licence Information: Class: 3 Date of Expiry:	

**General Information of the Accident**

Type of Accident:	Injury Conveyed By Ambulance	Drink Drive: No	Date/Time of Accident: 08/02/2023 09:20	Type of Location: T-Junction
Location: WATERLOO STREET				
Weather:		Road Surface:	Road Speed Limit:	
Traffic Flow: Two Way		Traffic Control:	Traffic Volume:	
Type of Collision:				Anyone conveyed by ambulance: Yes

**Details of Vehicle Involved**

Vehicle No.	Type	Make	Model	Color	Condition	No of Passenger
SHA9877C	Car	HYUNDAI	AE IONIQ HEV FL 1.6 DCT	Yellow		0
SMM1550A	Car	HONDA	SHUTTLE HYBRID 1.5 AUTO	Blue	Slightly Damaged	1

**Details of Vehicle Insurance**

Vehicle No.	Insurance Company	Insurance No	Effective	Expiry Date
-------------	-------------------	--------------	-----------	-------------





**SINGAPORE  
POLICE FORCE**

Police Station Of Origin:  
Hougang N.P.C  
60 Hougang Avenue 9 SINGAPORE 538775  
Tel No: 1800-4890999

CONTINUATION OF REPORT



T/20230210/2057

4 of 4

Report No. T/20230210/2057

**Sketch Plan**

Informant is not able to provide sketch plan

**IMPORTANT:** Please attach a copy of your vehicle's Insurance Certificate to this report. If you don't have the certificate with you now, please fax a copy to 65474885 stating the report number as reference.

Signature of Officer Recording The Report:

F/  
SGT 2 TONG KAI YONG,  
GODWIN

*h*

Signature Of Informant:

*A*

Signature Of Interpreter:

Not applicable

Date/Time:

10/02/2023 15:09

Officer In Charge Of Case:

TP / GIT /  
SR STAFF SGT NADYA BINTE MOIDEEN  
Contact No.: 65476331

Classification Of Case:

NP188



**SINGAPORE  
POLICE FORCE**

T/20230210/2057

2 of 4

Police Station Of Origin:  
Hougang N.P.C  
60 Hougang Avenue 9 SINGAPORE 538775  
Tel No: 1800-4890999

Report No: T/20230210/2057

**CONTINUATION OF REPORT**

Details of Vehicle Insurance				
Vehicle No.	Insurance Company	Insurance No	Effective	Expiry Date
SMM1550A	AIG ASIA PACIFIC INSURANCE PTE. LTD.	2070082337-02	18/06/2022	17/06/2023

Details of Person Involved			
Any Pedestrian Involved: No			
No. of Pedestrians Injured: NIL		Use of Pedestrian Crossing: NA	
Driver			
Name	LIM BEE LENG	ID No.	S7427651B
Related Vehicle	SHA9877C (Car)	Contact No.	90260268
Hospital/Clinic	RAFFLES HOSPITAL	Class of Driving Licence & Expiry Date	Class: 3 Date of Expiry: NIL
Date Treatment	08/02/2023	Date Discharge	10/02/2023
No. of Days granted Medical Leave	24	Degree of Injury	Slight

**Brief Details.**

On 08/02/2023 at about 0848hrs, while I was doing GrabCar service (A-4IW2DRDWWIEH) in my vehicle bearing registration number SMM1550A with 1 passenger (Mr Jean Philippe, HPN: 98575912) on board from 71A Greenfield Dr towards 3 Killiney Road and while I was travelling along Waterloo St towards Bras Basah Road at about 0920hrs, a taxi bearing registration number SHA9877C with no passenger on board turned out from Waterloo Link without checking and collided into the front left side of my vehicle and both front left and right airbag deployed in my vehicle.

Due to the accident, I was in shock and could not really recall what happened but only knew that my passenger came out of the vehicle and opened my door to check on me and called for ambulance assistance. I felt pain on both my right and left hand after the accident.

Shortly after, ambulance arrived, and the paramedics conveyed me to Raffles Hospital and I was discharged on 10/02/2023 and given 24 days post hospitalization leave from 08/02/2023 to 03/03/2023. Doctor informed that I suffered fractured right thumb, abrasion on left forearm and left upper arm.

I informed the doctor that I felt discomfort on my neck and back area, but doctor informed that X-ray result was fine and advised me to do some physio exercises.

My vehicle front left bumper has been damaged with dents and front left and right airbags deployed.

I wish to state that my car does have an in-car camera but currently, my workshop informed that the camera does not show footages captured on the 08/02/2023 but they are still checking.





