

SINGAPORE ACCIDENT STATEMENT

IMPORTANT NOTICE

1. Please report correctly the details of the accident to speed up the claims process.
2. This Form must be completed by the Policyholder and/or the Actual Driver
3. Information provided must be as truthful and accurate as possible. Any wilful misrepresentation or withholding of material facts may allow insurance companies to repudiate policy liability.
4. The issue and acceptance of this Form by insurance companies is not an admission of policy liability on the part of the insurance companies.
5. **Any false reporting may be referred to the Police for investigation.**
6. This report will be forwarded by the insurers of the GIA Records Management Centre established by the General Insurance Association of Singapore (GIA) for archiving and that copies of this report will, for a fee, be made available upon application by interested parties.
7. By the lodgement of this report to the insurers, you hereby consent to the archiving of this report at the centre and to copies of the report being made available aforesaid.

ACCIDENT STATEMENT

Date of Submission	13/02/2023 17:37 (SGT)
Reported by	Both Policyholder and Actual Driver
Date of Accident	11/02/2023 01:15 (SGT)
Exact Location of Accident	Singapore
Additional Location Information	299 YIO CHU KANG ROAD ESSO PETROL STATION
Country/State of Loss	Singapore

DETAILS OF OWN VEHICLE

Vehicle Registration Number	SKN8978Y
-----------------------------------	----------

INSURED/POLICYHOLDER

Is company?	No
Name Of Registered Owner	TAN SZE WEI JERRY
NRIC No	S7700500E
Email Address	jerry.tan653@gmail.com
Mobile Phone No	(Phone) +65-96998820
Alternative Phone No	-

VEHICLE PARTICULARS

Manufacturer	Mercedes
Model	E250
Variant	-
Exact purpose for which vehicle was being used at time of accident	-
Are you claiming under your own insurance policy for repair to your vehicle?	No - Reporting only
Vehicle Category	Private car
Transmission	Auto
CC	1800

INSURANCE COMPANY

Name of Insurance Company	Allianz Insurance Singapore Pte. Ltd.
Policy Number / Cover Note Number	SP2003455001-01

DRIVER

Name of Driver	TAN SZE WEI JERRY
NRIC No	S7700500E
Date Of Birth	04/01/1977
Occupation	Indoor

Date Of Driving Pass	12/01/2006
Driving experience	17 YEARS AND 1 MONTH
Gender	Male
Mobile Number	(Phone) +65-96998820
Alt. Phone Number	-
Email Address	jerry.tan653@gmail.com
Address	BLK 630 HOUGANG AVE 8 #08-62
Address complement	-
Postcode	530630
Is the driver the policyholder?	Yes
If No, Relationship of the Driver with the Insured	-
Does Driver Own Other Vehicles?	No
Vehicle Registration Number of Other Vehicle Owned by Driver	-
Insurance Company of Other Vehicle Owned by Driver	-

GENERAL INFORMATION OF THE ACCIDENT

Type of Accident	Collision - Head to Rear
Weather Conditions	Clear
Road Surface	Dry

OTHER INFORMATION

Was any foreign vehicle involved in the accident?	No
Number of vehicles involved in the accident	2
Was anybody injured in the Accident?	No
Was any injured conveyed to hospital by ambulance?	-
Was any other vehicle or property damaged?	Yes
Number of Passengers (Including Driver)	1
Has the driver been approached by unknown person(s) soliciting/offering accident claims assistance?	No
Translator's name	-
Translator's ID	-
Translator's phone number	-
Translator's email	-
Original language used in the statement	-

DETAILS OF POLICE ACTION

Was the accident reported to the police?	Yes
Police Station Name	Traffic Police
Police Station Phone No	(Phone) +65-65470000
Alt. Police Station Phone No	(Fax) +65-65474900
Police Station Address	10 Ubi Avenue 3 Singapore 408865
Was notice of intended Prosecution given?	No
If yes, against whom?	-

CIRCUMSTANCES OF ACCIDENT

REFER TO SKETCH PLAN

ATTACHMENT(S)

Are accident photos available for attachment?	Yes
Was there any video captured by Car Camera?	No

DETAILS OF OTHER VEHICLE PROPERTY 1

Vehicle Registration Number	SLZ3799E
Vehicle Manufacturer	-
Vehicle Model	-
Vehicle Variant	-

Vehicle Colour	-
Vehicle Category	Private car
Name of Driver	NICHOLAS NG QI YU
NRIC No	S9210280G
Contact Number	(Phone) +65-82993249
Address	-
Address complement	-
Postcode	-
Insurance Company Name	-
Nature Of Damage	-
Details of property damaged in accident	-
No. Of Passenger (Including Driver)	-

SKETCH PLAN

IMPORTANT NOTICE

1. Please report correctly the details of the accident to speed up the claims process.
 2. This Form must be completed by the Policyholder and/or the Authorised Driver.
 3. Information provided must be as truthful and accurate as possible. Any wilful misrepresentation or withholding of material facts may allow insurance companies to repudiate policy liability.
 4. The issue and acceptance of this Form by insurance companies is not an admission of policy liability on the part of the insurance companies.
 5. Any false reporting may be referred to the Police for investigation.
 6. The report will be forwarded by the insurers of the GIA Records Management Centre established by the General Insurance Association of Singapore (GIA) for archiving and that copies of this report will for a fee be made available upon application by interested parties.
 7. By the lodgement of this report to the insurers, you hereby consent to the archiving of this report at the centre and to copies of the report being made available aforesaid.
8. Consent under the Personal Data Protection Act (PDPA)
- I understand, acknowledge, agree and consent that:
- (a) My insurer, my workshop and the General Insurance Association of Singapore ("GIA") may/are permitted to collect, use, disclose and/or process my personal data/personal information set out in this [form] and any other personal information provided by me or possessed by my insurer (collectively the "Personal Information") and disclose and transfer such Personal Information to all insurer(s) who have insured vehicle(s) involved in this accident (all insurer(s) who have insured vehicle(s) involved in this accident shall be collectively referred to as the "Insurers"), the Insurers' lawyers/law firms, the Monetary Authority of Singapore and any relevant government agency/authority (such as the police), for the purpose(s) of:
 - (i) processing, handling and/or dealing with my claims including the settlement of the claims and any necessary investigations relating to the claims;
 - (ii) investigating the accident and/or my claims;
 - (iii) carrying out and/or dealing with my instructions or responding to any enquiries by me;
 - (iv) administering my claims (including the mailing of correspondence, statements, invoices, reports or notices to me, which could involve disclosure of certain personal data about me to bring about delivery of the same as well as on the external cover of envelopes/mail packages); and/or
 - (v) complying with applicable law in administering, processing, handling and/or dealing with my claims.
 (collectively the "Purposes")
 - (b) all insurer(s) who have insured vehicle(s) involved in this accident and the Insurers' lawyers/law firms, may/are permitted to collect, use, disclose and/or process my Personal Information for one or more of the above Purposes; and
 - (c) my Personal Information may/can be disclosed by any of the Insurers and/or GIA to their third party service providers or agents (including their lawyers/law firms), which may be sited outside of Singapore, for one or more of the above Purposes.

Policyholder's Signature / Date & Time

Driver's Signature (If driver is not the policyholder) / Date & Time

Witnessed by Reporting Centre Personnel

Sketch Plan

A: SKN 8978Y
B: SLZ 3799E

Pump kiosk

Pump kiosk

Pump kiosk

B

vehicle B initial position

CITY AUTO PTE LTD
Blk 8 Sin Ming Road
#01-58/60/62 Sin Ming Ind Est
Singapore 575643
Tel: 6453 1245 Fax: 6453 7944
(Claims Section)

Witnessed by Reporting Centre Personnel

Counter

B A
Empty lot
Empty lot

air pump

Describe Circumstances of the Accident

On the stated date & time, the petrol kiosk was empty except me. After pumping petrol, I heading over to the air pump wanting to pump air. While pumping air half way, vehicle B was seen waiting at the initial position. The 2 lots beside my car are all empty. After done pumping air, I proceeded into my car to start the engine & hit reverse gear. But I didn't move yet as I was keying in my GPS. That was when vehicle B slowly drive towards my back which is strange because there were empty lots beside my car & also knowing that I need to reverse out if not he can't take over my lot as well. But vehicle B as shown in my diagram, came to my rear & stopped there for no reason waiting for me to bang into him.

Notes - I suspect that this guy is trying to fraud insurance claim.

- The petrol kiosk CCTV capture the whole accident but they don't allow me to retrieve the footage, only allow me to view the footage.
- I had lodged a police report regarding this accident.

Declaration

We declare the foregoing particulars are true in every respect.

 13/2/23

Policyholder's Signature / Date & Time

Driver's Signature (If driver is not the policyholder) / Date & Time

CITY AUTO PTE LTD
Blk 8 Sin Ming Road
#01-58/60/62 Sin Ming Ind Est
Singapore 575643
Tel: 6453 1234 Fax: 6453 7944
(Claims Section)

Witnessed by Reporting Centre Personnel

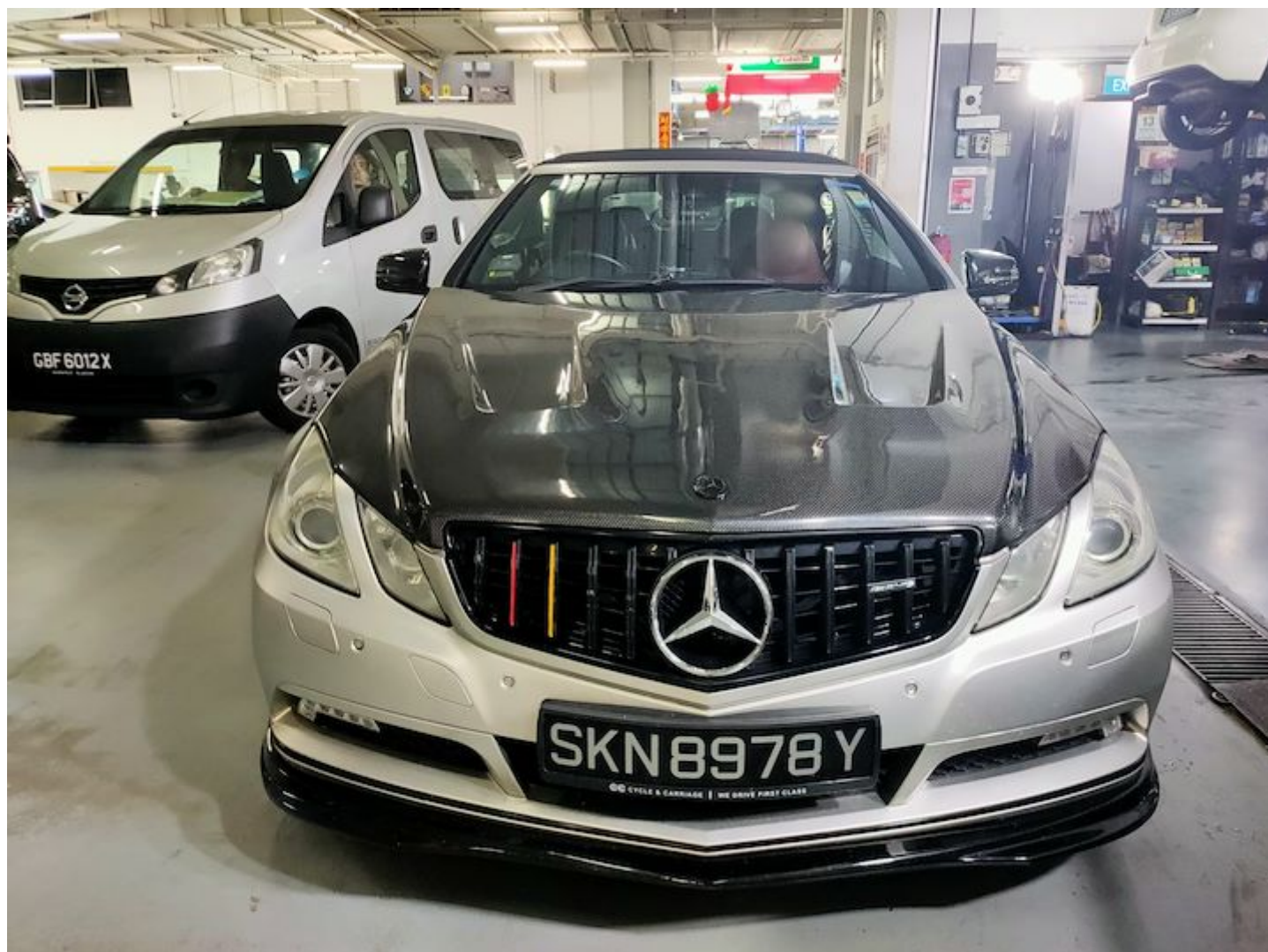















FEEDBACK ON ROAD USERS

Traffic Police
Singapore Police Force
10 Ubi Avenue 3
Singapore 408865
Tel No: 6547 0000
Fax : 6547 4749

Date/Time Report Made
11/2/2023 4:41 pm



Submission Number: 20230211-0034
Public Violation Report No.: APV/23/03478

Informant Name TAN SZE-WEI JERRY	Email JERRY.TAN653@GMAIL.COM
ID Type / ID No. S7700500E	Contact No. 96998820
Date / Time Of Violation 11/2/2023 1:15 am	Location Of Violation YIO CHU KANG ESSO PETROL STATION
Video URL	

Description of Incident

Suspected intentional creating incident to fraud insurance claim. I was at the petrol station pumping petrol & thereafter pumping air for my tyres. From the CCTV footage at the station, the said vehicle was stationary at the gas pump waiting. After I was done with my tyres air pumping, as I was reversing out from the lot the said vehicle came & stop behind my vehicle therefore causing the minor accident.

At the time when he came & stop behind my vehicle, there were 2 other lots that were empty at the air pump. There was no reason why he should stop behind my vehicle.

I had offered to pay for the damages which was very minor at my workshop, but the driver said he doesn't go to other's workshop.

CCTV footage can be obtain from the station.

Vehicle Involved			
S/N	Vehicle No	Colour	Make
1	SLZ3799E	Red	Mitsubishi Lancer

Independent Eyewitness				
S/N	Name	ID No	Contact No	Email
NO DATA FOUND.				

Items submitted or uploaded	
S/N	File Name
1	IMG1030.jpg
2	IMG1031.jpg

DRIVING BEHAVIOUR FEEDBACK REPORT



Report Number: 20230211-0034

Public Violation Report No.: APV/23/03478

Signature Of Informant:

The identity of the person making this report has been authenticated by SingPass. No signature is required.
