



LKK Auto Consultants Pte Ltd

51 Ubi Ave 1 #01-25 Paya Ubi Industrial Park, Singapore 408933

TEL: 6256 3561 FAX: 6256 4315

Reg. No: 199607198R GST Reg. No. 19-9607198-R

TAX INVOICE

EQ INSURANCE COMPANY LTD

5 MAXWELL ROAD
#17-00 TOWER BLOCK
MND COMPLEX
SINGAPORE 069110

INV No. AC2302580

INV Date 25/04/2023

Reference CS/EQI23001661/Awy3m4

Code EQI

PROFESSIONAL SERVICE FEE

Vehicle No. PC 8884H

Insured Veh. SMJ 209J

Claim No. DM23HO00333/JS

Policy No.

Accident Date 14/02/2023

Inspection Date 21/02/2023

Description	Total
Survey Inspection	300.00
Resurvey Inspection	
Digital Photographs	
Transportation	
Subtotal	300.00
GST (8%)	24.00
Grand Total	324.00

We shall be glad if you could forward the payment at your early convenience.

Cheque should be crossed and made payable to **'LKK Auto Consultants Pte Ltd'**

LKK Auto Consultants Pte Ltd

SML



LKK Auto Consultants Pte Ltd

51 Ubi Ave 1 #01-25 Paya Ubi Industrial Park, Singapore 408933

TEL: 6256 3561 FAX: 6256 4315

Reg. No: 199607198R GST Reg. No. 19-9607198-R

Affiliated to Federation Internationale Des Experts En Automobile			
EQ INSURANCE COMPANY LTD 5 MAXWELL ROAD #17-00 TOWER BLOCK MND COMPLEXSINGAPORE 069110		Ref: CS/EQI23001661/Awy3m4 Date: 25/04/2023 Code: EQI	
1. Policy Particulars :- THIRD PARTY CLAIM			
Insured Veh.	SMJ 209J	Veh. Inspected	PC 8884H
Policy No.		Coverage (\$)	0.00
Claim No.	DM23HO00333/JS	Excess (\$)	0.00
Assign From	NEO JIE SI	Assign Date	14/02/2023
2. Vehicle Particulars & Condition			
Make & Model	TOYOTA HIACE	c.c	2982
Engine No.	HIDDEN	Year of Reg.	2016
Chassis No.	KDH2230025955	Colour	SILVER
Odometer	528106 KM	Steering	IN ORDER
Brakes	IN ORDER	Modification	NIL
General	GOOD		
3. Conditions of Tyres			
	Size	Make	Balance
R/H Front Tyre	195 R15C	MICHELIN	6 mm
L/H Front Tyre	195 R15C	MICHELIN	6 mm
R/H Rear Tyre	195 R15C	MICHELIN	6 mm
L/H Rear Tyre	195 R15C	MICHELIN	6 mm
4. Description of Damages			
THE VEHICLE SUSTAINED DAMAGES AT THE FRONT O/S PORTION. DAMAGES SEE DETAILS.			
5. General Information			
Accident Date	14/02/2023	Inspection Date	21/02/2023
Survey held at	HD PERFECT AUTOWORK PTE LTD 8 KAKI BUKIT AVENUE 4, #08-09, PREMIER @ KAKI BUKIT, SINGAPORE 415875		
5a. Remarks			
A)THE INSPECTION WAS CONDUCTED ON A"WITHOUT PREJUDICE" BASIS. B)IN ACCORDANCE TO YOUR INSTRUCTIONS, WE HAVE NOT AUTHORISED REPAIRS.			
5b. Estimate Days of Repair			
ESTIMATED NORMAL PERIOD FOR REPAIR:		4 Working Days	



LKK Auto Consultants Pte Ltd

51 Ubi Ave 1 #01-25 Paya Ubi Industrial Park, Singapore 408933

TEL: 6256 3561 FAX: 6256 4315

Reg. No: 199607198R GST Reg. No. 19-9607198-R

Page No.:1 of 3

ADJUSTMENT ON REPAIR COST FOR VEHICLE NO. PC 8884H

Qty	Description of Parts	Condition	Estimate By Workshop (\$)	Our Adjusted (\$)
	<u>REPLACEMENT OF PARTS</u>			
1	FRONT BUMPER	DISTORTED	495.70	495.70
1	FRONT BUMPER FOGLAMP RH	CRACKED	326.40	326.40
1	FRONT BUMPER FOGLAMP COVER RH	TO REPAIR SEE LABOUR	98.30	-
1	FRONT BUMPER LOWER GRILLE	NOT NECESSARY	196.70	-
2	FRONT BUMPER SIDE RETAINER @\$180.00	O/S CRACKED	360.00	180.00
1	HEADLAMP (LED) RH	CRACKED	2,536.20	2,536.20
1	AIR CLEANER	CRACKED	576.70	576.70
1	FRONT WIRE SOCKET HOLDER RH	CRACKED	146.40	146.40
1	CENTRE GRILLE BASE	CRACKED	568.90	568.90
1	CENTRE GRILLE LOWER COVER GARNISH	CRACKED	383.70	383.70
1	CENTRE GRILLE UPPER COVER GARNISH	NOT NECESSARY	221.80	-
1	FRONT DOOR PILLAR RH (OUTER)	TO REPAIR SEE LABOUR	542.80	-
1	FRONT STEP PANEL GARNISH RH	MISSING	204.90	204.90
1	FRONT DOOR PILLAR RH (OUTER)	TO REPAIR SEE LABOUR	542.80	-
1	FRONT DOOR PILLAR RH (INNER)	TO REPAIR SEE LABOUR	317.20	-
1	FRONT DOOR SIDE MIRROR RH (COMPLETE SET)	NOT NECESSARY	1,492.90	-
1	FRONT DOOR RH	TO REPAIR SEE LABOUR	1,887.10	-
1	FRONT DOOR GLASS RH	NOT NECESSARY	525.30	-
1	FRONT DOOR GLASS CHANNEL RH	NOT NECESSARY	258.10	-
1	FRONT DOOR OUTERSTRIP RH	NOT NECESSARY	125.80	-
1	FRONT DOOR INNER LOCK RH	NOT NECESSARY	578.30	-
2	FRONT DOOR HINGE RH @\$85.20	NOT NECESSARY	170.40	-
1	FRONT DOOR CHECKER RH	NOT NECESSARY	183.80	-
1	FRONT DOOR POWER WINDOW MOTOR RH	NOT NECESSARY	926.10	-
1	FRONT DOOR WEATHERSTRIP RH	NOT NECESSARY	288.10	-
1	FRONT DOOR WIRE HARNESS RH	NOT NECESSARY	245.90	-
1	FRONT DOOR INNER TRIM RH	NOT NECESSARY	806.20	-
1	FRONT DOOR WIRE HOLDER RH	NOT NECESSARY	105.20	-

Report Ref No. CS/EQI23001661/Awy3m4



LKK Auto Consultants Pte Ltd

51 Ubi Ave 1 #01-25 Paya Ubi Industrial Park, Singapore 408933

TEL: 6256 3561 FAX: 6256 4315

Reg. No: 199607198R GST Reg. No. 19-9607198-R

Page No.:2 of 3

Qty	Description of Parts	Condition	Estimate By Workshop (\$)	Our Adjusted (\$)
1	FRONT SHOCK ABSORBER RH	NOT NECESSARY	127.90	-
1	FRONT KNUCKLE ARM RH	NOT NECESSARY	499.80	-
1	FRONT KNUCKLE ARM BEARING RH	NOT NECESSARY	367.10	-
1	FRONT UPPER ARM RH	NOT NECESSARY	1,160.90	-
	LESS 25% DISCOUNT		-4,316.85	-1,354.72
			12,950.55	4,064.18
	<u>SPECIAL NETT ITEMS</u>			
1	SET FRONT BUMPER CLIP (SN)	NECESSARY	80.00	30.00
1	SET FRONT BUMPER LOWER GRILLE CLIP (SN)	NOT NECESSARY	50.00	-
1	FRONT BUMPER LOWER LID (SPECIAL TYPE) (SN)	DISTORTED	1,800.00	800.00
1	HEADLAMP RING (SPECIAL TYPE) (SN)	NECESSARY	450.00	200.00
1	SET FRONT GRILLE CLIP (SN)	NECESSARY	30.00	20.00
1	SET FRONT STEP PANEL GARNISH RH CLIP (SN)	NECESSARY	50.00	10.00
1	FRONT DOOR PILLAR RH (OUTER) SEALANT (SN)	NOT NECESSARY	120.00	-
1	FRONT DOOR SEALANT RH (SN)	NOT NECESSARY	120.00	-
1	SET FRONT DOOR INNER TRIM CLIP (SN)	NOT NECESSARY	50.00	-
1	FRONT DOOR STICKER (SPECIAL TYPE) (SN)	NECESSARY	250.00	120.00
1	FRONT DOOR STICKER (EXCURSION BUS) (SN)	NECESSARY	80.00	30.00
			3,080.00	1,210.00
	<u>LABOUR</u>			
	PANEL BEATING, REMOVING AND REPLACING PARTS. INCLUSIVE OF THE REPAIR OF FRONT BUMPER FOGLAMP COVER RH, FRONT DOOR PILLAR RH (OUTER), FRONT DOOR PILLAR RH (OUTER), FRONT DOOR PILLAR RH (INNER) AND FRONT DOOR RH.		1,400.00	500.00
	SPRAY PAINTING TO AFFECTED AREA.		1,200.00	600.00
	TUFF COAT.		250.00	50.00
	REFOCUS HEADLAMP BEAM.	NOT NECESSARY	60.00	-
	CONDUCT WATER LEAKAGE TEST.	NOT NECESSARY	80.00	-
	TRANSFER FRONT DOOR MECHANISM.	NOT NECESSARY	80.00	-
	REMOVE AND REFIX FRONT UNDERCARRIAGE.	NOT NECESSARY	650.00	-
	REMOVE AND REFIX FRONT WHEEL BEARING.	NOT NECESSARY	60.00	-
	FOUR WHEEL ALIGNMENT.	NOT NECESSARY	120.00	-

Report Ref No. CS/EQI23001661/Awy3m4



LKK Auto Consultants Pte Ltd

51 Ubi Ave 1 #01-25 Paya Ubi Industrial Park, Singapore 408933

TEL: 6256 3561 FAX: 6256 4315

Reg. No: 199607198R GST Reg. No. 19-9607198-R

Page No.:3 of 3

Qty	Description of Parts	Condition	Estimate By Workshop (\$)	Our Adjusted (\$)
	TO CHECK DIAGNOSTICS OF VEHICLE MANAGEMENT/CONTROL UNITS, RESET MEMORIES TO SPECIFICATION ETC.	NOT NECESSARY	180.00	-
			4,080.00	1,150.00
GRAND TOTAL			20,110.55	6,424.18
RECOMMENDED COST OF LUMP SUM REPAIRS (TO ITS PRE-ACCIDENT CONDITION)				5,100.00

Report Ref No. CS/EQI23001661/Awy3m4

ADRIAN LING WAI PING

B.Eng,AMSOE,AMIRTE,AMSAE-A,M.MATAI

Licensed Appraiser

DISCLAIMER OF LIABILITY TO THIRD PARTIES:- This Report is made solely for the use and benefit of the Client named on the front page of this Report.

No liability of responsibility whatsoever, in contract or tort, is accepted to any third party who may rely on the Report wholly or in part. Any third party acting or relying on this Report, in whole or in part, does so at his or her own risk.

SINGAPORE ACCIDENT STATEMENT

IMPORTANT NOTICE

1. Please report correctly the details of the accident to speed up the claims process.
2. This Form must be completed by the Policyholder and/or the Actual Driver.
3. Information provided must be as truthful and accurate as possible. Any wilful misrepresentation or withholding of material facts may allow insurance companies to repudiate policy liability.
4. The issue and acceptance of this Form by insurance companies is not an admission of policy liability on the part of the insurance companies.
5. **Any false reporting may be referred to the Police for investigation.**
6. This report will be forwarded by the insurers of the GIA Records Management Centre established by the General Insurance Association of Singapore (GIA) for archiving and that copies of this report will, for a fee, be made available upon application by interested parties.
7. By the lodgement of this report to the insurers, you hereby consent to the archiving of this report at the centre and to copies of the report being made available aforesaid.

ACCIDENT STATEMENT

Date of Submission	14/02/2023 17:56 (SGT)
Reported by	Driver
Date of Accident	14/02/2023 07:00 (SGT)
Exact Location of Accident	Singapore
Additional Location Information	TAMPINES STREET 21 (BESIDE PRIMARY SCHOOL)
Country/State of Loss	Singapore

DETAILS OF OWN VEHICLE

Vehicle Registration Number	PC8884H
INSURED/POLICYHOLDER	
Is company?	Yes
Name Of Registered Owner	EIZ MEDIA & TRANSPORT SERVICE
Company Reg No	53176756J
Email Address	chong6217@gmail.com
Mobile Phone No	(Phone) +65-86170441
Alternative Phone No	-

VEHICLE PARTICULARS

Manufacturer	Toyota
Model	Hiace
Variant	-
Exact purpose for which vehicle was being used at time of accident	Employment
Are you claiming under your own insurance policy for repair to your vehicle?	No - Claiming third party
Vehicle Category	Commercial vehicle
Transmission	Auto
CC	2982

INSURANCE COMPANY

Name of Insurance Company	China Taiping Insurance (Singapore) Pte. Ltd.
Policy Number / Cover Note Number	DMB1SNW00000832301

DRIVER

Name of Driver	AZIZUDDIN BIN MUHAMMAD
NRIC No	S1466006B
Date Of Birth	30/07/1961
Occupation	Outdoor

Date Of Driving Pass	29/11/1993
Driving experience	29 YEARS AND 3 MONTHS
Gender	Male
Mobile Number	(Phone) +65-86170441
Alt. Phone Number	-
Email Address	chong6217@gmail.com
Address	APT BLK 204 TAMPINES STREET 21
Address complement	# 10-1221
Postcode	520204
Is the driver the policyholder?	No
If No, Relationship of the Driver with the Insured	Employee
Does Driver Own Other Vehicles?	No
Vehicle Registration Number of Other Vehicle Owned by Driver	-
Insurance Company of Other Vehicle Owned by Driver	-

GENERAL INFORMATION OF THE ACCIDENT

Type of Accident	Side Swipe
Weather Conditions	Raining
Road Surface	Wet

OTHER INFORMATION

Was any foreign vehicle involved in the accident?	No
Number of vehicles involved in the accident	2
Was anybody injured in the Accident?	No
Was any injured conveyed to hospital by ambulance?	-
Was any other vehicle or property damaged?	Yes
Number of Passengers (Including Driver)	1
Has the driver been approached by unknown person(s) soliciting/offering accident claims assistance?	No
Translator's name	-
Translator's ID	-
Translator's phone number	-
Translator's email	-
Original language used in the statement	-

DETAILS OF POLICE ACTION

Was the accident reported to the police?	No
Was notice of intended Prosecution given?	No
If yes, against whom?	-

CIRCUMSTANCES OF ACCIDENT

PLEASE REFER TO THE ATTACHED STATEMENT

ATTACHMENT(S)

Are accident photos available for attachment?	Yes
Was there any video captured by Car Camera?	No

DETAILS OF OTHER VEHICLE PROPERTY 1

Vehicle Registration Number	SMJ209J
Vehicle Manufacturer	-
Vehicle Model	-
Vehicle Variant	-
Vehicle Colour	-
Vehicle Category	Private car
Name of Driver	-
Contact Number	-

Address	-
Address complement	-
Postcode	-
Insurance Company Name	-
Nature Of Damage	-
Details of property damaged in accident	-
No. Of Passenger (Including Driver)	-

SKETCH PLAN

IMPORTANT NOTICE

1. Please report correctly the details of the accident to speed up the claims process.
2. This Form must be completed by the Policyholder and/or the Actual Driver.
3. Information provided must be as truthful and accurate as possible. Any wilful misrepresentation or withholding of material facts may allow insurance companies to repudiate policy liability.
4. The issue and acceptance of this Form by insurance companies is not an admission of policy liability on the part of the insurance companies.
5. **Any false reporting may be referred to the Traffic Police Department for investigation.**
6. This report will be forwarded by the insurers to the GIA Records Management Centre established by the General Insurance Association of Singapore (GIA) for archiving and that copies of this report will for a fee be made available upon application by interested parties.
7. By the lodgement of this report to the insurers, you hereby consent to the archiving of this report at the centre and to copies of the report being made available aforesaid.

Consent under the Personal Data Protection Act (PDPA)

I understand, acknowledge, agree and consent that

- (a) My insurer, my workshop and the General Insurance Association of Singapore ("GIA") may/are permitted to collect, use, disclose and/or process my personal data/personal information set out in this Form and any other personal information provided by me or possessed by my insurer (collectively the "Personal Information") and disclose and transfer such Personal Information to all insurer(s) who have insured vehicle(s) involved in this accident (all insurer(s) who have insured vehicle(s) involved in this accident shall be collectively referred to as the "Insurers"), the Insurers' lawyers/law firms, the Monetary Authority of Singapore and any relevant government agency/authority (such as the police), for the purpose(s) of:
 - (i) processing, handling and/or dealing with my claims including the settlement of the claims and any necessary investigations relating to the claims;
 - (ii) investigating the accident and/or my claims;
 - (iii) carrying out and/or dealing with my instructions or responding to any enquiries by me;
 - (iv) administering my claims (including the mailing of correspondence, statements, invoices, reports or notices to me, which could involve disclosure of certain personal data about me to bring about delivery of the same as well as on the external cover of envelopes/mail packages); and/or
 - (v) complying with applicable law in administering, processing, handling and/or dealing with my claims (collectively the "Purposes").
- (b) all insurer(s) who have insured vehicle(s) involved in this accident and the Insurers' lawyers/law firms, may/are permitted to collect, use, disclose and/or process my Personal Information for one or more of the above Purposes; and
- (c) my Personal Information may/can be disclosed by any of the Insurers and/or GIA to their third-party service providers or agents (including their lawyers/law firms), which may be sited outside of Singapore, for one or more of the above Purposes.



14/02/2023

Policyholder's Signature

Driver's Signature (if driver is not the policyholder) / Date & Time

Witnessed by Reporting Centre Personnel (Name as in NCD card)

Sketch Plan Tampines Street 21 (Beside Primary School)

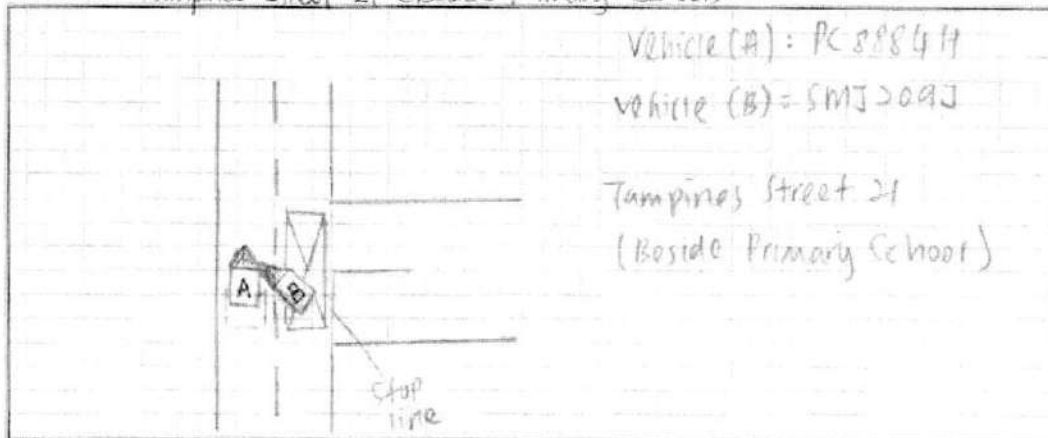

Describe Circumstance of the Accident

Refer to attached

Declaration

I/We declare the foregoing particulars are true in every respect

Policyholder's Signature

EIZ Media & Finance Ltd

Driver's Signature (if driver is not the policyholder) Date & Time

Witnessed by Reporting Centre Personnel (Name as in NRICAD card)

14/02/2023

On 14.02.2023 at about 07:00 hours along Tampines Street 21 (beside Yumin Primary School). I was travelling straight on my lane at the above mentioned location and suddenly, I heard a loud bang and felt an impact. I then realised it was vehicle (B) on my right hand side coming out from Yumin Primary School without stopping at the stop line and checking the oncoming traffic condition, hence collided onto the front right hand side portion of my vehicle (A).

Vehicle (A): PC 8884H

Vehicle (B): SMJ 209J





LKK Auto Consultants Pte Ltd

51 Ubi Ave 1 #01-25 Paya Ubi Industrial Park, Singapore 408933

TEL: 6256 3561 FAX: 6256 4315

Reg. No: 199607198R GST Reg. No. 19-9607198-R

PHOTOGRAPHS FOR VEHICLE NO. PC 8884H

INSPECTION





LKK Auto Consultants Pte Ltd

51 Ubi Ave 1 #01-25 Paya Ubi Industrial Park, Singapore 408933

TEL: 6256 3561 FAX: 6256 4315

Reg. No: 199607198R GST Reg. No. 19-9607198-R





LKK Auto Consultants Pte Ltd

51 Ubi Ave 1 #01-25 Paya Ubi Industrial Park, Singapore 408933

TEL: 6256 3561 FAX: 6256 4315

Reg. No: 199607198R GST Reg. No. 19-9607198-R





LKK Auto Consultants Pte Ltd

51 Ubi Ave 1 #01-25 Paya Ubi Industrial Park, Singapore 408933

TEL: 6256 3561 FAX: 6256 4315

Reg. No: 199607198R GST Reg. No. 19-9607198-R





LKK Auto Consultants Pte Ltd

51 Ubi Ave 1 #01-25 Paya Ubi Industrial Park, Singapore 408933

TEL: 6256 3561 FAX: 6256 4315

Reg. No: 199607198R GST Reg. No. 19-9607198-R

PHOTOGRAPHS FOR VEHICLE NO. PC 8884H

RE-INSPECTION





LKK Auto Consultants Pte Ltd

51 Ubi Ave 1 #01-25 Paya Ubi Industrial Park, Singapore 408933

TEL: 6256 3561 FAX: 6256 4315

Reg. No: 199607198R GST Reg. No. 19-9607198-R





LKK Auto Consultants Pte Ltd

51 Ubi Ave 1 #01-25 Paya Ubi Industrial Park, Singapore 408933

TEL: 6256 3561 FAX: 6256 4315

Reg. No: 199607198R GST Reg. No. 19-9607198-R





LKK Auto Consultants Pte Ltd

51 Ubi Ave 1 #01-25 Paya Ubi Industrial Park, Singapore 408933

TEL: 6256 3561 FAX: 6256 4315

Reg. No: 199607198R GST Reg. No. 19-9607198-R





LKK Auto Consultants Pte Ltd

51 Ubi Ave 1 #01-25 Paya Ubi Industrial Park, Singapore 408933

TEL: 6256 3561 FAX: 6256 4315

Reg. No: 199607198R GST Reg. No. 19-9607198-R





LKK Auto Consultants Pte Ltd

51 Ubi Ave 1 #01-25 Paya Ubi Industrial Park, Singapore 408933

TEL: 6256 3561 FAX: 6256 4315

Reg. No: 199607198R GST Reg. No. 19-9607198-R

