

ASS. REC. BY:

REF: A151Kenneth

ASSIGNMENT

From: _____ Date: _____

Estimated Cost: _____

OD / TP / WS / TP RES / OD RES / EVA / INV / MV

To Inspect Vehicle No: _____

at Workshop m/s _____

of _____

Insured: _____

Policy No. _____

Claims No. _____

Sum Insured: _____

Excess: _____

(Client's Record)

Make of Veh: _____

(Policy Condition)

Remark: The veh had commenced its repair at the time of inspection.

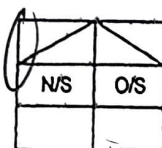
Bal. or Market Value: £ 73k

IDAC Accident Report: _____

Consistent? : Yes or No

GIA / PR Seen: _____

Consistent? : Yes or No

Est. Repairs: 04 days

Res.: Yes or No

Lum Sum: 1.1k %

3 Val.: Yes or No

CA / REV / REP. / 24 HRS

Date: _____

Person Contacted: _____

Vehicle: IN / OUT

Veh No: SIN8972BYr Regn: 05, 17Type: M. Car / M. Cycle / Bus / Van / Lorry / Taxi / Prime Mover /

Truck / Trailer or _____

Make: M. A180c.c. 1595Colour: M. Grey

A/C: Insured / Std / NI / NA

Sp. Reading: 114861

T/Radio: Insured / Std / NI / NA

Eng/No: _____

C/No: WDD1760422J384823

Gen. Cond: Good / Fair / Poor / Burnt

Steering: In order / Jammed / Leaked / Burnt or

Brake: In order / Jammed / Leaked / Burnt or

Mod: Nil / S/Rlm / STD / A/Rlm or

Tyre Size: F: 225/45R17

R: _____

BS / DUN / EXNOVA / GY / FS / LIZA / MIC / OHTSU / PIR / SUMI /

TOYO / YOKO or _____

Front

Rear

R/Bal. 8 mmR/Bal. 8 mmL/Bal. 8 mmL/Bal. 8 mmD.O.A. 26/1/23D.O.I. 14/2/2023

Survey held at _____

Des. of Damages: Frt / Rear / O/S / N/S / U/C / Rooftop or

N/S 197

The U/C / Chassis frame / Body Structure affected due to collision.

Date / Time

Action / Instruction

Wisp will check whether can CS or not.

Date/Time, File Pass to?



: Prell. Report



: Final Report

Date/Time, File Return to?

Days Of Repair: _____

Resurvey No. of Trip: _____

Survey Fee:

Transportation

Add Fee:



: Site Insp (\$



: Interview (\$



Tech Invs (\$



Weekend (\$

) S - RS. SI

) Points

) Others

Report Format :

mp Sum / I.B.I: (\$

TOTAL



TONG LUCK AUTO PTE LTD

160 SIN MING DRIVE #07-01/06 SIN MING AUTOCITY, SINGAPORE 575722

Tel: 6250 0088 Fax: 6250 5545

Email: operation@tlauto.com.sg

GST No: 201700521W UEN No: 201700521W

PAGE: 1

M/S : ALLIANZ INSURANCE SINGAPORE PTE TLD

79, ROBINSON ROAD #09-01
SINGAPORE 068897

ESTIMATE

NO : QUOT202302-000026(00)
DATE : 07/02/2023
POLICY NO : SP2003907937
VEH REG NO : SLN8972B
MAKE/MODEL : MERCEDES BENZ A180 FL
STYLE (R17 HLG)
CHASSIS NO : WDD1760422J584823
ENGINE NO : 27091031239675
REG. DATE : 2017

ATTN : MOTOR CLAIMS DEPT

TEL : FAX :

YOUR REF NO :

CLAIM TYPE : OWN DAMAGE

ACCIDENT DATE : 26/01/2023

Not Authorised
Penang Bepain
Yday
Ex TRA

Estimate Repair Cost to Vehicle No : SLN8972B

Description	Quantity	Unit Price	Amount
		S\$	S\$
PARTS			
1 Headlamp assy LH	1	620.00	620.00 ✓
2 Front fender LH	1	490.00	490.00 ✓
3 Front fender inner shield LH	1	168.00	168.00 ?
4 Front bumper	1	780.00	780.00 ✓
5 Front bumper side retainer LH	1	24.00	24.00 ✓
6 Front bumper sensor LH	1	138.00	138.00 ?
7 Front bumper sensor seals	6	8.00	48.00 ?
8 Front sport rim LH	1	690.00	690.00 ✓
			2,958.00
		Add 10%	295.80
			3,253.80
SPECIAL NET			
9 Front tyre LH	1	450.00	450.00 ?
			450.00
LABOUR			
10 To remove and refit front bumper sensor	1	100.00	100.00 600
11 To check and rectify wiring system	1	80.00	80.00 200
12 To panel beat and straighten front support panel, LH front fender inner panel, LH front chassis frame, including replacement of parts and align where necessary, to refit and adjust the same	1	1,000.00	1,000.00 4000
13 To putty and spray paint on the affected areas	1	1,000.00	1,000.00 4000
14 To reset and reprogram headlamp fault code	1	350.00	350.00 ?
			2,530.00

TOTAL S\$ 6,233.80

ADD GST @ 8% 498.70

GRAND TOTAL S\$ 6,732.50

LKK Auto Consultants hence notify the Repairer of the following:

- To resurvey before/after spray painting
- To display damaged part(s) during resurvey
- Parts prices are subject to confirmation
- Third party survey is on a "Without Prejudice" basis
- No illegal modification(s) is allowed
- Supplementary item(s) must be resurveyed and is subject to final approval from Insurance Company

Acknowledged by Repairer

Signature:

Date:

SINGAPORE DOLLAR SIX THOUSAND SEVEN HUNDRED THIRTY TWO AND CENTS FIFTY ONLY

TONG LUCK AUTO PTE LTD

AUTHORISED SIGNATURE

SINGAPORE ACCIDENT STATEMENT

IMPORTANT NOTICE

1. Please report correctly the details of the accident to speed up the claims process.
2. This Form must be completed by the Policyholder and/or the Actual Driver
3. Information provided must be as truthful and accurate as possible. Any wilful misrepresentation or withholding of material facts may allow insurance companies to repudiate policy liability.
4. The issue and acceptance of this Form by insurance companies is not an admission of policy liability on the part of the insurance companies.
5. Any false reporting may be referred to the Police for investigation.
6. This report will be forwarded by the insurers of the GIA Records Management Centre established by the General Insurance Association of Singapore (GIA) for archiving and that copies of this report will, for a fee, be made available upon application by interested parties.
7. By the lodgement of this report to the insurers, you hereby consent to the archiving of this report at the centre and to copies of the report being made available aforesaid.

ACCIDENT STATEMENT

Date of Submission	27/01/2023 17:59 (SGT)
Reported by	Driver
Date of Accident	26/01/2023 23:50 (SGT)
Exact Location of Accident	353 Anchorvale Ln, Singapore 540353
Additional Location Information	-
Country/State of Loss	Singapore

DETAILS OF OWN VEHICLE

Vehicle Registration Number	SLN8972B
-----------------------------	----------

INSURED/POLICYHOLDER

Is company?	Yes
Name Of Registered Owner	Mercedes-Benz Fleet Management Singapore Pte Ltd
Company Reg No	1XXXXX778Z
Email Address	too_tong.tan@mercedes-benz.com
Mobile Phone No	(Phone) +65-97355263
Alternative Phone No	-

VEHICLE PARTICULARS

Manufacturer	Mercedes
Model	A180
Variant	FL STYLE (R17 HLG)
Exact purpose for which vehicle was being used at time of accident	Private use
Are you claiming under your own insurance policy for repair to your vehicle?	No - Reporting only
Vehicle Category	Private car
Transmission	Auto
CC	1595

INSURANCE COMPANY

Name of Insurance Company	Allianz Insurance Singapore Pte. Ltd.
Policy Number / Cover Note Number	SP2003907937

DRIVER

Name of Driver	NG HOCK HWA
NRIC No	SXXXX097G
Date Of Birth	01/04/1968
Occupation	Indoor

SKETCH PLAN

IMPORTANT NOTICE

1. Please correctly report the details of the accident to speed up the claims process
2. This Form must be completed by the Policyholder and/or the Authorized Driver.
3. Information provided must be as truthful and accurate as possible. Any willful misrepresentation or withholding of material facts may allow insurance companies to repudiate policy liability.
4. The issue and acceptance of this Form by insurance companies is not an admission of policy liability on the part of the insurance companies.
5. Any false reporting may be referred to the Police for investigation.
6. The report will be forwarded by the insurers of the GIA Records Management Centre established by the General Insurance Association of Singapore (GIA) for archiving and that copies of this report will for a fee be made available upon application by interested parties.
7. By the lodgment of this report to the insurers, you hereby consent to the archiving of this report at the center and to copies of the report being made available aforesaid.
8. Consent under the Personal Data Protection Act (PDPA)
I understand, acknowledge, agree and consent that:
(a) My insurer, my workshop and the General Insurance Association of Singapore ("GIA") may/are permitted to collect, use, disclose and/or process my personal data/personal information set out in this [form] and any other personal information provided by me or possessed by my insurer (collectively the "Personal Information") and disclose and transfer such Personal Information to all insurer(s) who have insured vehicle(s) involved in this accident (all insurer(s) who have insured vehicle(s) involved in this accident shall be collectively referred to as the "Insurers"), the Insurers' lawyers/law firms, the Monetary Authority of Singapore and any relevant government agency/authority (such as the police), for the purpose(s) of:
(i) processing, handling and/or dealing with my claims including the settlement of the claims and any necessary investigations relating to the claims.
(ii) investigating the accident and/or my claims.
(iii) carrying out and/or dealing with my instructions or responding to any enquiries by me.
(iv) administering my claims (including the mailing of correspondence, statements, invoices, reports or notices to me, which could involve disclosure of certain personal data about me to bring about delivery of the same as well as on the external cover of envelopes/mail packages); and/or
(v) complying with applicable law in administering, processing, handling and/or dealing with my claims.
(Collectively the "Purposes")
(b) all insurer(s) who have insured vehicle(s) involved in this accident and the Insurers' lawyers/law firms, may/are permitted to collect, use, disclose and/or process my Personal Information for one or more of the above Purposes; and
(c) my Personal Information may/can be disclosed by any of the Insurers and/or GIA to their third-party service providers or agents (including their lawyers/law firms), which may be sited outside of Singapore, for one or more of the above Purposes.

FLASH ACCIDENT
REPORTING OFFICER

FRO KHAMARAJ



Policyholder's Signature / Date & Time

Driver's Signature (If driver is not the policyholder) / Date & Time
27/01/2023. - 17:25HRS

Witnessed by Reporting Centre Personnel

Sketch Plan

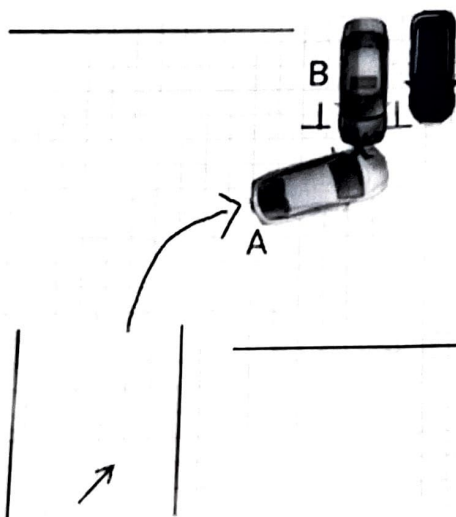

BLK 353 ANCHORVALE LANE

A - SLN8972B

B - SGQ6622T

> Back to OneMotoring

Enquire PARF/COE Rebate for Registered Vehicle

Vehicle Owner Particulars

Owner ID Type:	Company
Owner ID:	778Z

Vehicle Details

Vehicle No.:	SLN8972B
Vehicle to be Exported:	No
Intended Deregistration Date:	14 Feb 2023
Vehicle Make:	MERCEDES BENZ
Vehicle Model:	A180 FL STYLE (R17 HLG)
Primary Colour:	Grey
Manufacturing Year:	2017
Engine No.:	27091031239675
Chassis No.:	WDD1760422J584823
Maximum Power Output:	90.0 kW (120 bhp)
Open Market Value:	\$23,295.00
Original Registration Date:	22 May 2017
First Registration Date:	22 May 2017
Transfer Count:	0
Actual ARF Paid:	\$19,613.00

Intended PARF Rebate Details

PARF Eligibility:	Yes
PARF Eligibility Expiry Date:	21 May 2027
PARF Rebate Amount:	\$13,729.00

Intended COE Rebate Details

COE Expiry Date:	21 May 2027
COE Category:	A - Car up to 1600cc & 97kW (130bhp)
COE Period(Years):	10
QP Paid:	\$48,401.00
COE Rebate Amount:	\$20,661.00
Total Rebate Amount:	\$34,390.00

The information contained herein is correct as at 14 Feb 2023

OK