

SINGAPORE ACCIDENT STATEMENT

IMPORTANT NOTICE

1. Please report correctly the details of the accident to speed up the claims process.
2. This Form must be completed by the Policyholder and/or the Actual Driver
3. Information provided must be as truthful and accurate as possible. Any wilful misrepresentation or withholding of material facts may allow insurance companies to repudiate policy liability.
4. The issue and acceptance of this Form by insurance companies is not an admission of policy liability on the part of the insurance companies.
5. **Any false reporting may be referred to the Police for investigation.**
6. This report will be forwarded by the insurers of the GIA Records Management Centre established by the General Insurance Association of Singapore (GIA) for archiving and that copies of this report will, for a fee, be made available upon application by interested parties.
7. By the lodgement of this report to the insurers, you hereby consent to the archiving of this report at the centre and to copies of the report being made available aforesaid.

ACCIDENT STATEMENT

Date of Submission 25/01/2023 15:47 (SGT)
Reported by Driver
Date of Accident 24/01/2023 18:00 (SGT)
Exact Location of Accident BKE, Singapore
Additional Location Information BKE, WOODLANDS
Country/State of Loss Singapore

DETAILS OF OWN VEHICLE

Vehicle Registration Number SJH1583S

INSURED/POLICYHOLDER

Is company? No
Name Of Registered Owner WOONG DUEY LIAN
NRIC No S1650887Z
Email Address BWTAM97@GMAIL.COM
Mobile Phone No (Phone) +65-87147494
Alternative Phone No -

VEHICLE PARTICULARS

Manufacturer Honda
Model Fit
Variant -
Exact purpose for which vehicle was being used at time of accident Private use
Are you claiming under your own insurance policy for repair to your vehicle? No - Claiming third party
Vehicle Category Private car
Transmission Auto
CC 1339

INSURANCE COMPANY

Name of Insurance Company Sompo Insurance Singapore Pte. Ltd.
Policy Number / Cover Note Number D22MTPV01012545

DRIVER

Name of Driver TAM BO WEN
NRIC No S9721413A
Date Of Birth 19/06/1997
Occupation Indoor

Date Of Driving Pass	18/07/2019
Driving experience	3 YEARS AND 6 MONTHS
Gender	Male
Mobile Number	(Phone) +65-90099233
Alt. Phone Number	-
Email Address	BWTAM97@GMAIL.COM
Address	50 BUKIT BATOK ST 31 #21-03
Address complement	-
Postcode	659442
Is the driver the policyholder?	No
If No, Relationship of the Driver with the Insured	Child
Does Driver Own Other Vehicles?	No
Vehicle Registration Number of Other Vehicle Owned by Driver	-
Insurance Company of Other Vehicle Owned by Driver	-

GENERAL INFORMATION OF THE ACCIDENT

Type of Accident	Collision - Change/cross lane
Weather Conditions	Raining
Road Surface	Wet

OTHER INFORMATION

Was any foreign vehicle involved in the accident?	No
Number of vehicles involved in the accident	2
Was anybody injured in the Accident?	No
Was any injured conveyed to hospital by ambulance?	-
Was any other vehicle or property damaged?	Yes
Number of Passengers (Including Driver)	1
Has the driver been approached by unknown person(s) soliciting/offering accident claims assistance?	No
Translator's name	-
Translator's ID	-
Translator's phone number	-
Translator's email	-
Original language used in the statement	-

DETAILS OF POLICE ACTION

Was the accident reported to the police?	Yes
Police Station Name	Jurong Division Headquarters
Police Station Phone No	(Phone) +65-18007910000
Alt. Police Station Phone No	(Fax) +65-68965647
Police Station Address	No. 2 Jurong West Avenue 5 Singapore 649482
Was notice of intended Prosecution given?	No
If yes, against whom?	-

CIRCUMSTANCES OF ACCIDENT

REFER TO SKETCH PLAN.

ATTACHMENT(S)

Are accident photos available for attachment?	Yes
Was there any video captured by Car Camera?	No

DETAILS OF OTHER VEHICLE PROPERTY 1

Vehicle Registration Number	SMY7866L
Vehicle Manufacturer	-
Vehicle Model	-
Vehicle Variant	-

Vehicle Colour	-
Vehicle Category	Private car
Name of Driver	-
Contact Number	-
Address	-
Address complement	-
Postcode	-
Insurance Company Name	-
Nature Of Damage	-
Details of property damaged in accident	-
No. Of Passenger (Including Driver)	-

SKETCH PLAN

IMPORTANT NOTICE

1. Please report correctly the details of the accident to speed up the claims process.
2. This Form must be completed by the Policyholder and/or the Authorised Driver.
3. Information provided must be as truthful and accurate as possible. Any wilful misrepresentation or withholding of material facts may allow insurance companies to repudiate policy liability.
4. The issue and acceptance of this Form by insurance companies is not an admission of policy liability on the part of the insurance companies.
5. Any false reporting may be referred to the Police for investigation.
6. The report will be forwarded by the insurers of the GIA Records Management Centre established by the General Insurance Association of Singapore (GIA) for archiving and that copies of this report will for a fee be made available upon application by interested parties.
7. By the lodgement of this report to the insurers, you hereby consent to the archiving of this report at the centre and to copies of the report being made available aforesaid.
8. **Consent under the Personal Data Protection Act (PDPA)**
I understand, acknowledge, agree and consent that:
 - (a) My insurer, my workshop and the General Insurance Association of Singapore ("GIA") may/are permitted to collect, use, disclose and/or process my personal data/personal information set out in this [form] and any other personal information provided by me or possessed by my insurer (collectively the "Personal Information") and disclose and transfer such Personal Information to all insurer(s) who have insured vehicle(s) involved in this accident (all insurer(s) who have insured vehicle(s) involved in this accident shall be collectively referred to as the "Insurers"), the Insurers' law yers/law firms, the Monetary Authority of Singapore and any relevant government agency/authority (such as the police), for the purpose(s) of :
 - (i) processing, handling and/or dealing with my claims including the settlement of the claims and any necessary investigations relating to the claims;
 - (ii) investigating the accident and/or my claims;
 - (iii) carrying out and/or dealing with my instructions or responding to any enquiries by me;
 - (iv) administering my claims (including the mailing of correspondence, statements, invoices, reports or notices to me, which could involve disclosure of certain personal data about me to bring about delivery of the same as well as on the external cover of envelopes/mail packages); and/or
 - (v) complying with applicable law in administering, processing, handling and/or dealing with my claims.
 (collectively the "Purposes")
 - (b) all insurer(s) who have insured vehicle(s) involved in this accident and the Insurers' law yers/law firms, may/are permitted to collect, use, disclose and/or process my Personal Information for one or more of the above Purposes; and
 - (c) my Personal Information may/can be disclosed by any of the Insurers and/or GIA to their third party service providers or agents (including their law yers/law firms), which may be sited outside of Singapore, for one or more of the above Purposes.



Policyholder's Signature / Date & Time



Driver's Signature (If driver is not the policyholder) / Date & Time



Witnessed by Reporting Centre Personnel

Sketch Plan

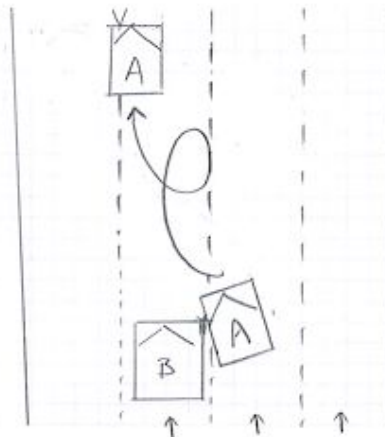

A = 3JH 1583 S
B = 9MY 7866 L

Describe Circumstances of the Accident

Accident date/time is 24/01/2023 at about 1714 HRS.

I was on BKE (Woodlands), 7km. ~~on~~ near exit 7, preparing for exit at exit 8.

Upon checking my mirrors and signalling, I made the turn to change lanes. There were no cars when I checked. Suddenly, a car hit me from the left very hard and at a very fast speed. My car skidded and spun clockwise one round before coming to a stop at the splitway of exit 7.

I was on the 2nd lane (from right), intending to shift to the 3rd lane.

I then waited for EMAS recovery, while the officers took my account of the incident. After exchanging details with the other party, the vehicles were towed to Poring Form nature park carpark.

Declaration

We declare the foregoing particulars are true in every respect.

Policyholder's Signature / Date & Time

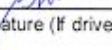
 25/01/23 1400 hrs
Driver's Signature (If driver is not the policyholder) / Date & Time

Witnessed by Reporting Centre Personnel



Sompo Insurance Singapore Pte. Ltd.

50 Raffles Place, #03-03
Singapore Land Tower, Singapore 048623
Tel: 6461 6555 | Fax: 6221 3302 | www.sompo.com.sg
Co. Reg. No.: 196905490E | GST Reg. No.: M200903196

Certificate of Insurance

ROAD TRAFFIC ACT (CHAPTER 276) (REPUBLIC OF SINGAPORE)
MOTOR VEHICLES (THIRD-PARTY RISKS AND COMPENSATION) ACT (CHAPTER 189)
ROAD TRANSPORT ACT 1987 (MALAYSIA)
ROAD TRANSPORT (AMENDMENT) ACT 2019 (MALAYSIA)
MOTOR VEHICLES (THIRD-PARTY RISKS) RULES 1959 (MALAYSIA)

Certificate/Policy No. : D22MTPV01012545
Insured : WOONG DUEY LIAN
Motor Vehicle (Registration No.) : SJH1583S
Coverage : Third Party
Policy Commencement Date : 26 AUGUST 2022 00:00
Policy Expiry Date : 30 JUNE 2023 23:59
Maximum Liability (Section I) : Third Party
Excess* : Not Applicable
Voluntary Excess* : N.A
Windscreen Excess* : N.A

* Subject to GST wherever applicable

Persons or Classes of Persons entitled to drive*

1. The Insured.
2. Any other person who is driving on the Insured's order or with his permission.
3. In the event of the death of the Insured,
 - a. any member of the Insured's family, or a paid driver who has been driving the Motor Vehicle during the life of the Insured and permission to drive had not been withdrawn prior to the death of the Insured; and
 - b. any other person who has been given permission to drive the Motor Vehicle prior to the death and such permission had not been withdrawn by the Insured.

Provided that the person driving is permitted in accordance with the licensing or other laws or regulations to drive the Motor Vehicle or has been so permitted and is not disqualified by order of a Court of Law or by reason of any enactment or regulation in that behalf from driving the Motor Vehicle. And provided further that the Motor Vehicle is registered under the Road Traffic Act (Chapter 276) and its registration under the Road Traffic Act (Chapter 276) has not been cancelled at the time of the accident, loss or damage.

Limitations As To Use

Use only for social, domestic and pleasure purpose and for the Insured's business. The Policy does not cover use for hire or reward, racing, pace-making, speed testing, reliability trial, the carriage of goods other than samples in connection with any trade or business or use for any purposes in connection with the Motor Trade.

ExcelDrive Workshops and Accident Reporting

It is a condition precedent to liability that the Insured shall call at the Company's Accident Reporting Center with the Motor Vehicle within 24 hours of the accident or by the next working day thereof.

For the list of Accident Reporting Centres and ExcelDrive Workshops, please visit our website at www.sompo.com.sg or call our Emergency Hotline: (65) 6461 6555.

I/We HEREBY CERTIFY that the policy to which this Certificate relates is issued in accordance with (1) the provisions of the Motor Vehicles (Third-Party Risks and Compensation) Act (Chapter 189) and Part IV of the Road Transport Act, 1987 (Malaysia); and (2) the Policy terms, conditions and exceptions of the Private Car Policy ref MTP.30

Sompo Insurance Singapore Pte. Ltd.

Authorised Signatory

Date/Time of Issue : 26 JULY 2022 10:21

IMPORTANT NOTICE

- o Keep the Certificate in your Motor Vehicle;
- o Under the Motor Vehicles (Third-Party Risks and Compensation) Act (Chapter 189), it shall be unlawful for any person to use or cause to permit any other person to use a Motor Vehicle without a valid policy of insurance under the Act;
- o On the sale of the Motor Vehicle or if for any reason the Insurance is terminated during its currency, the Insured must surrender the Certificate of Insurance and the Policy to the insurance company. If the Certificate of Insurance has been lost or destroyed, a statutory declaration to that effect must be made. Failure to comply with this obligation is an offence under the Motor Vehicles (Third-Party Risks and Compensation) Act (Chapter 189);
- o This Policy will cease to be valid once the Motor Vehicle has been sold to another person. The Policy is not transferable to the new owner of the Motor Vehicle.

Intermediary Code & Name : 11M16010 & META AGENCY PTE. LTD. CI Code: 22A F4CD0SB4IBR0BWBA













**SINGAPORE
POLICE FORCE**



J/20230125/7001

1 of 3

POLICE REPORT (NP299)

Report No. J/20230125/7001

Police Station Of Origin
Jurong Division HQ
2 Jurong West Avenue 5 SINGAPORE
649482
Tel No:1800-7910000

Date/Time Report Made 25/01/2023 01:19	Vide Report No.	Station Diary No.
Name Of Informant TAM BO WEN	Address 50 BUKIT BATOK STREET 31 #21-03 SINGAPORE 659442	
ID Type / ID No. NRIC NO / S9721413A	Contact No. Home/Office: Mobile: 90099233	
Nationality SINGAPORE CITIZEN	Email Address BWTAM97@GMAIL.COM	
Occupation Mechanical engineer	Sex Male	Age 25
Institution/School Name	Date of Birth 19/06/1997	Race Chinese
Date/Time Of Incident 24/01/2023 18:00 - 24/01/2023 18:00	Language English	
	Location Of Incident 50 BUKIT BATOK STREET 31 #21-03 SINGAPORE 659442	

Brief details.

Report no. : L/20230124/0122
Accident on BKE woodlands
Involved vehicles: SMY7866L, SJH1583S

Signalled and changing lanes on BKE when another car hits my left front door all of a sudden.
My car skidded and spun round, ending up on the split way of the exit.

Signature Of Officer Recording The Report: Not applicable	Signature Of Informant: The identity of the person making this report has been authenticated by Singpass. No signature is required.
Signature Of Interpreter: Not applicable	Date/Time: 25/01/2023 01:19
Officer In-Charge Of Case:	Classification Of Case:



**SINGAPORE
POLICE FORCE**



J/20230125/7001

2 of 3

POLICE REPORT (NP299)

CONTINUATION OF REPORT

Report No. J/20230125/7001

Other party car went to the left into the railings.
By observation, no parties/passangers were injured.

Other party instantly raised his voice to fault upon first interaction. After awhile, exchanged particulars and took photos of incident.

Police officers took my car's SD card.

Other party is LEE CHEE SENG, S8874808E.
IC particulars authorised by officers to be exchanged.

EMAS towed both party's vehicles to dairy farm nature park carpark.

Subjects Involved			
Suspect			
Person Name	LEE CHEE SENG		
ID Type	NRIC NO	ID No	S8874808E
Gender	Male	Age	34-34
Race	Chinese	Language	English
Victim			
Person Name	TAM BO WEN		
ID Type	NRIC NO	ID No	S9721413A
Gender	Male	Age	25
Race	Chinese	Language	English

Signature Of Officer Recording The Report: Not applicable	Signature Of Informant: The identity of the person making this report has been authenticated by Singpass. No signature is required.
Signature Of Interpreter: Not applicable	Date/Time: 25/01/2023 01:19
Officer In-Charge Of Case:	Classification Of Case:



**SINGAPORE
POLICE FORCE**



J/20230125/7001

3 of 3

POLICE REPORT (NP299)

CONTINUATION OF REPORT

Report No. J/20230125/7001

Occupation	Mechanical engineer	Address	50 BUKIT BATOK STREET 31 #21-03 SINGAPORE 659442
Mobile No	90099233	Is Informant A Victim?	Yes
Person Name	TAM BO WEN (Informant)		

Signature Of Officer Recording The Report: Not applicable	Signature Of Informant: The identity of the person making this report has been authenticated by Singpass. No signature is required.
Signature Of Interpreter: Not applicable	Date/Time: 25/01/2023 01:19
Officer In-Charge Of Case:	Classification Of Case:



SINGAPORE POLICE FORCE

ACKNOWLEDGEMENT SLIP

Ref: Report No: 4/20230124 / 0122

I, SSS TMU142 ZAINUDDIN
(Recipient's Name, Contact No. / NRIC or Passport No. / Rank and No.)

of TRAFFIC POLICE
(Address / Police Station / NPC / NPP)

hereby acknowledge receipt of the below mentioned items of:

- 1 1A 32GB SANDISK MICRO SD CARD
- 2
- 3
- 4
- 5
- 6
- 7
- 8
- 9
- 10

from TAM BO WEN, S9721413A
(Name, NRIC or Passport No. / Rank and No.)

of 50 BUKIT BATOK ST 31, # 21-03, S(659442)
(Address / Police Station / NPC / NPP)

on 24/01/2023 at _____
(Date) (Time)

Witnessed by / * Handed over by:
(* Delete if applicable)

Received by:

Tam Bo Wen
(Signature)
Tam Bo Wen S9721413A
(Name, NRIC or Passport No. / Rank and No.)

SSS TMU142 ZAINUDDIN
(Signature)
SSS TMU142 ZAINUDDIN
(Name, Contact No. / NRIC or Passport No. / Rank and No.)

Other Remarks: ITEM SEIZED FOR IO SUKIAN FOR FURTHER INVESTIGATION

EXPRESSWAY MONITORING AND ADVISORY SYSTEM (EMAS)**Vehicle Removal Record**

Date

24/01/2023

Time

1908 HRS

Vehicle Registration Number

SJH 1583 S

Breakdown Location

BKE - WLAND 7.0km

Designated Car Park

DRY PARK N/P off 107

Tow Truck ID / Crew's Name
/ Signature512 / 531
NELSON / MOHAM / T.A P.H(P)

Dear Sir/ Madam,

Please be informed of the following:-

PART A – EMAS VEHICLE RECOVERY

The EMAS vehicle recovery provides a service to enhance road safety and minimise congestion on the expressways. Under the provision of the Road Traffic Act Section 123A, all stalled vehicles on the expressways will be towed to the nearest designated car park. (Please see overleaf).

PART B – DRIVER'S RESPONSIBILITY

- (i) Your vehicle is only towed to the nearest designated car park and it is your responsibility to arrange for your own towing or repair service thereafter.
- (ii) Please ensure that you display the appropriate car park coupon (s) if your vehicle needs to remain in a HDB /URA car park.

PART C – RECORD OF VEHICLE DAMAGES SUSTAINED DURING TOWING

- ☒ No. No vehicle damage has been caused during the towing by the EMAS recovery crew.
- ☐ Yes. The following damages are caused during towing by the EMAS recovery crew.

H/OVER TO DRIVER

PART D – DRIVER'S CONFIRMATION

I confirm that I have been duly informed by the EMAS recovery crew of the provisions of the Act stated on the back of this form.

Tam Bowan *[Signature]* 24/01/23
Driver's Name / Signature / Date



SINGAPORE
POLICE FORCE
SAFEGUARDING EVERY DAY

CASE CARD

Report Number: U/20230124/0122
Traffic Accident along BKEC (WOODLANDS), 7km.
Involving vehicles: SMY7866L, SJAT583S.
On 24/01/23 at about 1714HRS am/pm.

With reference to the above, you are advised to lodge a traffic accident report online via the Police E-Services website (<https://eservices.police.gov.sg>) within 24 hours.

NP319E(2019)

You are required to be present at Traffic Police on [redacted]
at [redacted] am/ pm to meet the Investigation Officer to assist in the investigation.

Please bring along your :

- a) Identity Card / Passport / Work Pass
- b) Driving License / Vocational License
- c) Vehicle Insurance / Medical Certificate
- d) Any other relevant documents (e.g. Video footages)

If you are unable to keep to the appointment, please contact:

IC: SUFIAN TEL: 65476247
Investigation Branch: 6547 6391 Email: SPF_TP_Invest_Branch@spf.gov.sg

NP319E(2019)