

SINGAPORE ACCIDENT STATEMENT

IMPORTANT NOTICE

1. Please report correctly the details of the accident to speed up the claims process.
2. This Form must be completed by the Policyholder and/or the Actual Driver
3. Information provided must be as truthful and accurate as possible. Any wilful misrepresentation or withholding of material facts may allow insurance companies to repudiate policy liability.
4. The issue and acceptance of this Form by insurance companies is not an admission of policy liability on the part of the insurance companies.
5. **Any false reporting may be referred to the Police for investigation.**
6. This report will be forwarded by the insurers of the GIA Records Management Centre established by the General Insurance Association of Singapore (GIA) for archiving and that copies of this report will, for a fee, be made available upon application by interested parties.
7. By the lodgement of this report to the insurers, you hereby consent to the archiving of this report at the centre and to copies of the report being made available aforesaid.

ACCIDENT STATEMENT

Date of Submission	14/02/2023 11:26 (SGT)
Reported by	Driver
Date of Accident	13/02/2023 10:30 (SGT)
Exact Location of Accident	Singapore
Additional Location Information	AYE AYER RAJAH EXPRESSWAY
Country/State of Loss	Singapore

DETAILS OF OWN VEHICLE

Vehicle Registration Number	YP6430Y
-----------------------------------	---------

INSURED/POLICYHOLDER

Is company?	Yes
Name Of Registered Owner	SEOW KHIM POLYTHELENE CO PTE LTD
Company Reg No	1XXXXX593E
Email Address	alice@skp.com.sg
Mobile Phone No	(Phone) +65-97750946
Alternative Phone No	-

VEHICLE PARTICULARS

Manufacturer	Mitsubishi
Model	Fuso
Variant	-
Exact purpose for which vehicle was being used at time of accident	Employment
Are you claiming under your own insurance policy for repair to your vehicle?	No - Reporting only
Vehicle Category	Commercial vehicle
Transmission	Manual
CC	7545

INSURANCE COMPANY

Name of Insurance Company	United Overseas Insurance Ltd
Policy Number / Cover Note Number	DHOM110156721705

DRIVER

Name of Driver	LING JIH DA
Passport No/FIN	GXXXX720P
Date Of Birth	18/03/1986
Occupation	Outdoor

Date Of Driving Pass	18/09/2013
Driving experience	9 YEARS AND 5 MONTHS
Gender	Male
Mobile Number	(Phone) +65-97750946
Alt. Phone Number	-
Email Address	alice@skp.com.sg
Address	28 LOYANG DRIVE
Address complement	-
Postcode	-
Is the driver the policyholder?	No
If No, Relationship of the Driver with the Insured	Employee
Does Driver Own Other Vehicles?	No
Vehicle Registration Number of Other Vehicle Owned by Driver	-
Insurance Company of Other Vehicle Owned by Driver	-

GENERAL INFORMATION OF THE ACCIDENT

Type of Accident	Collision - Head to Rear
Weather Conditions	Clear
Road Surface	Dry

OTHER INFORMATION

Was any foreign vehicle involved in the accident?	Yes
Number of vehicles involved in the accident	2
Was anybody injured in the Accident?	No
Was any injured conveyed to hospital by ambulance?	-
Was any other vehicle or property damaged?	Yes
Number of Passengers (Including Driver)	1
Has the driver been approached by unknown person(s) soliciting/offering accident claims assistance?	No
Translator's name	-
Translator's ID	-
Translator's phone number	-
Translator's email	-
Original language used in the statement	-

FOREIGN VEHICLE 1

Vehicle Registration Number	JRF5026
Vehicle Category	Motorcycle

DETAILS OF POLICE ACTION

Was the accident reported to the police?	Yes
Police Station Name	Jurong West Neighbourhood Police Centre
Police Station Phone No	(Phone) +65-18002689999
Alt. Police Station Phone No	(Fax) +65-62672438
Police Station Address	700 Corporation Road Singapore 649818
Was notice of intended Prosecution given?	No
If yes, against whom?	-

CIRCUMSTANCES OF ACCIDENT

PLEASE REFER TO THE ATTACHED POLICE REPORT-T/20230213/2043

ATTACHMENT(S)

Are accident photos available for attachment?	Yes
Was there any video captured by Car Camera?	Yes

DETAILS OF OTHER VEHICLE PROPERTY 1

Vehicle Registration Number	JRF5026
Vehicle Manufacturer	-
Vehicle Model	-
Vehicle Variant	-
Vehicle Colour	-
Vehicle Category	Motorcycle
Name of Driver	-
Contact Number	-
Address	-
Address complement	-
Postcode	-
Insurance Company Name	-
Nature Of Damage	-
Details of property damaged in accident	-
No. Of Passenger (Including Driver)	2

PASSENGER 1

Name	UNKNOWN
Gender	Female

Describe Circumstance of the Accident

Refer to Police Report

- 7/2023 0213/2043 -

Declaration

We declare the foregoing particulars are true in every respect.

Policyholder's Signature / Date & Time



Driver's Signature (if driver is not the policyholder) / Date & Time

 14/2/2023
Witnessed by Reporting Centre Personnel
(Name as in ARI/CID card)



**SINGAPORE
POLICE FORCE**



T/20230213/2043

Police Station Of Origin:
Jurong West N.P.C
700 Corporation Road SINGAPORE 649818
Tel No: 1800-2689999

2 of 3

Report No. T/20230213/2043

CONTINUATION OF REPORT

Driver			
Name	LING JIH DA	ID No.	G8096720P
Related Vehicle	YP6430Y (Lorry)	Contact No.	97750946
Hospital/Clinic	NIL	Class of Driving Licence & Expiry Date	Class: 2B,3,4 Date of Expiry: 28/07/2024
Date Treatment	NIL	Date Discharge	NIL
No. of Days granted Medical Leave	NIL	Degree of Injury	NIL

Brief Details.

On 13/2/2023, around 0950hrs, I was travelling along AYE in V1) YP6430Y. The traffic was heavy. Subsequently, while changing lanes, heavy traffic caused me to apply emergency brakes and a Malaysian motorcycle collided into the rear of V1. I stopped V1 to render assistance. Police and ambulance attended to all involved parties. I am lodging this report as instructed by Traffic Police. I have a cctv footage of the incident and I am able to provide it.

On 13/2/2023 around 09:50 hrs, I was travelling along AYE (Ayer Rajah Expressway) in my vehicle V1 (YP6430Y). The traffic was heavy. Initially, I was travelling in lane 1 behind V2 (Garbage Truck). I have no problem filtering to lane 2 and continue travelling on lane 2 passing V2 and V3 when suddenly a truck in front of V3 swing out of the lane. I reacted by immediately applying my brakes. I know learnt that at that moment, a Malaysian motorcycle had collided onto my rear. But I was not aware of it at that moment and continued to travel on my lane since V4 has moved back to lane 1 and continue travelling on lane 1. While I continued to travel on lane 2 and it is only after a travelling a short distance, I was alerted by another lorry driver of the accident. I immediately returned to the accident site to render assistance. Later the Police and ambulance arrived and attended to all involved parties.

Please refer to CCTV recording (front & rear).

Revised Sketch plan of the accident:

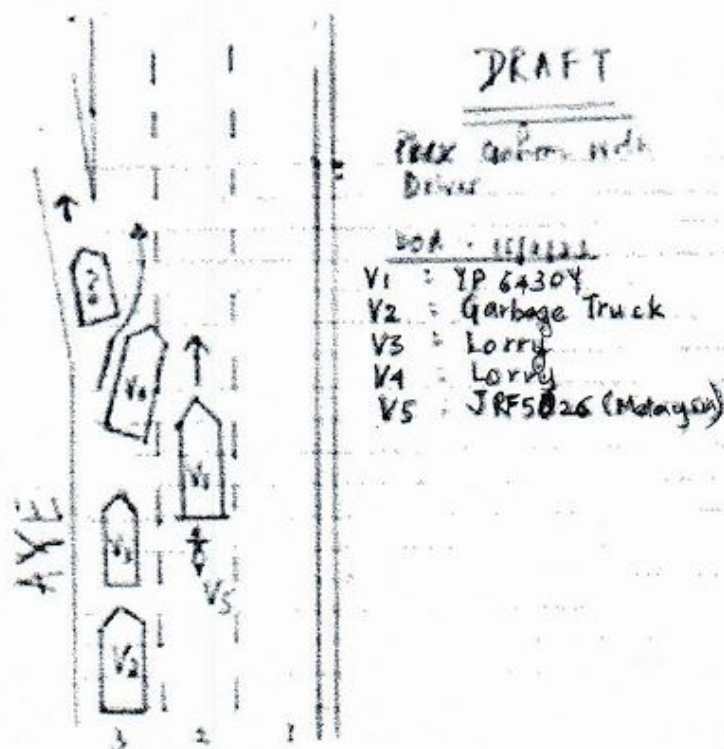













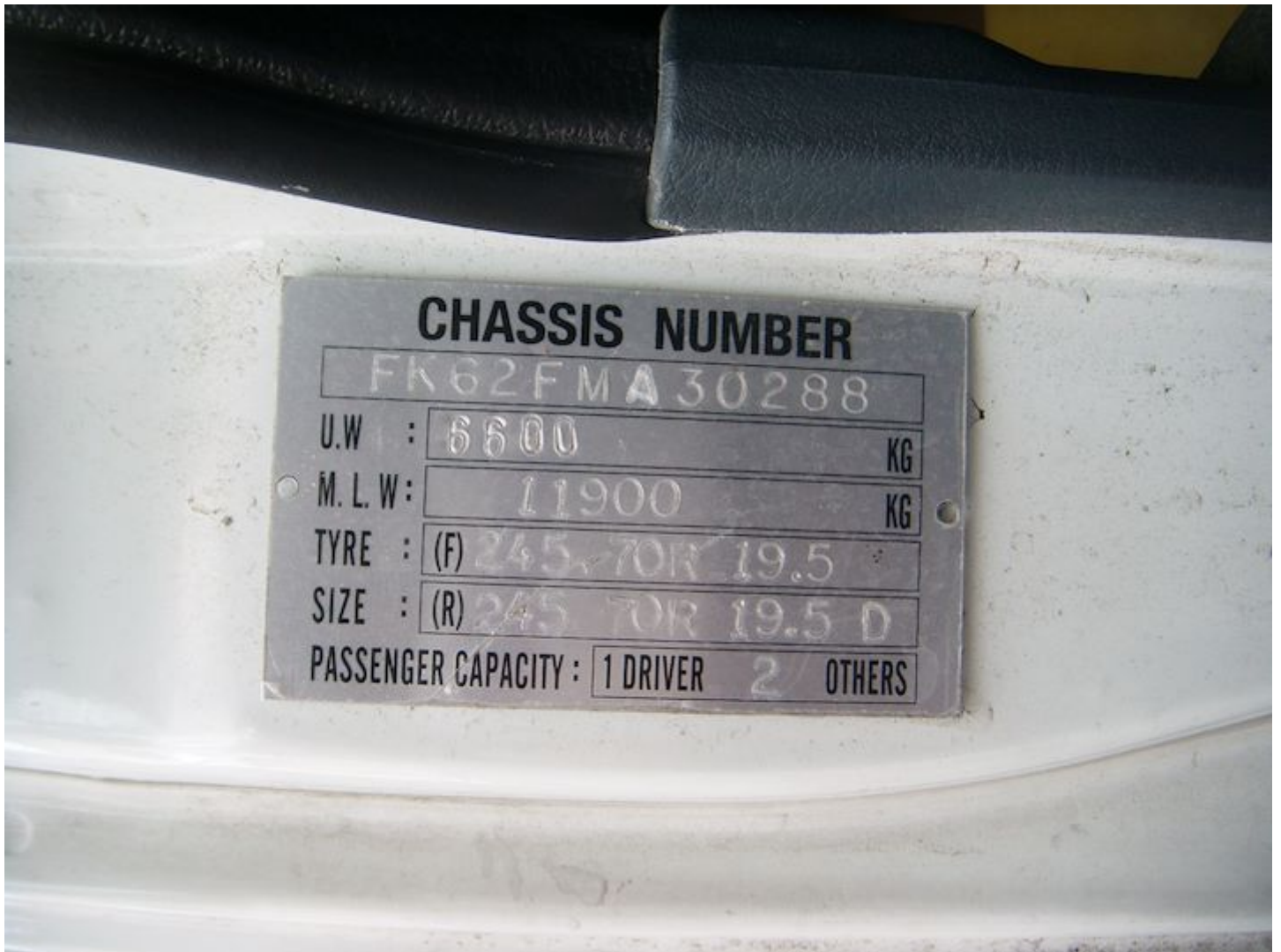



**SINGAPORE
POLICE FORCE**



T/20230213/2043

1 of 3

Police Station Of Origin:
Jurong West N.P.C
700 Corporation Road SINGAPORE 649818
Tel No: 1800-2689999

Report No. T/20230213/2043

REPORT OF A TRAFFIC ACCIDENT

Date/Time Report Made: 13/02/2023 12:53	Vide Report No.: J/20230213/0038	Station Diary No.: 60
--	-------------------------------------	--------------------------

Informant's Particulars

Name of Informant: LING JIH DA			Address:		
ID Type / ID No.: FIN NO / G8096720P			Contact No.: Home/Office: Mobile: 97750946		
Nationality: MALAYSIAN			Email:		
Sex: Male	Age: 36	Date of Birth: 18/03/1986	Type of Informant: Driver		
Race: Chinese			Language: English		Institution / School Name:
Occupation: Lorry driver			Driving Licence Information: Class: 2B,3,4 Date of Expiry: 28/07/2024		

General Information of the Accident

Type of Accident:	Injury Attended by Police	Drink Drive: No	Date/Time of Accident: 13/02/2023 09:50	Type of Location: Straight Road
Location: AYER RAJAH EXPRESSWAY				
Weather: Clear		Road Surface: Dry		Road Speed Limit:
Traffic Flow:		Traffic Control:		Traffic Volume:
Type of Collision: Between Moving Vehicles - Head To Rear				Anyone conveyed by ambulance: No

Details of Vehicle Involved

Vehicle No.	Type	Make	Model	Color	Condition	No of Passenger
YP6430Y	Lorry				Slightly Damaged	0

Details of Person Involved

Any Pedestrian Involved: No	
No. of Pedestrians Injured: NIL	Use of Pedestrian Crossing: NA



**SINGAPORE
POLICE FORCE**



T/20230213/2043

Police Station Of Origin:
Jurong West N.P.C
700 Corporation Road SINGAPORE 649818
Tel No: 1800-2689999

2 of 3

Report No. T/20230213/2043

CONTINUATION OF REPORT

Driver			
Name	LING JIH DA	ID No.	G8096720P
Related Vehicle	YP6430Y (Lorry)	Contact No.	97750946
Hospital/Clinic	NIL	Class of Driving Licence & Expiry Date	Class: 2B,3,4 Date of Expiry: 28/07/2024
Date Treatment	NIL	Date Discharge	NIL
No. of Days granted Medical Leave	NIL	Degree of Injury	NIL

Brief Details.

On 13/2/2023, around 0950hrs, I was travelling along AYE in V1) YP6430Y. The traffic was heavy. Subsequently, while changing lanes, heavy traffic caused me to apply emergency brakes and a Malaysian motorcycle collided into the rear of V1. I stopped V1 to render assistance. Police and ambulance attended to all involved parties. I am lodging this report as instructed by Traffic Police. I have a cctv footage of the incident and I am able to provide it.



**SINGAPORE
POLICE FORCE**



T/20230213/2043

Police Station Of Origin:
Jurong West N.P.C
700 Corporation Road SINGAPORE 649818
Tel No: 1800-2689999

3 of 3

Report No. T/20230213/2043

CONTINUATION OF REPORT

Sketch Plan

Informant is not able to provide sketch plan

IMPORTANT: Please attach a copy of your vehicle's Insurance Certificate to this report. If you don't have the certificate with you now, please fax a copy to 65474885 stating the report number as reference.

Signature of Officer Recording The Report:

J /
STAFF SGT MUHAMMAD
ZHARIF BIN ZAINUDIN

Signature Of Informant:

Signature Of Interpreter:

Not applicable

Date/Time:

13/02/2023 12:53

Officer In Charge Of Case:

TP / GIT /
SI MOHAMMAD ABDILLAH BIN PALIL
Contact No.: 65476246

Classification Of Case:

NP168



IMPORTANT NOTE: Please submit the completed Addendum form to the same Accident Reporting Centre with whom you submitted the Original Report.

ADDENDUM

(A) PARTICULARS OF PERSON MAKING THE AMENDMENTS:

Original Report No: SN09232E0003 Vehicle Registration No: YP6430Y
 Name (as shown in NRIC): Ling Jih Da NRIC/FIN/Passport No: G8096720P
 (*Vehicle Driver/Policyholder) (*) Please delete as appropriate
 Address: 28 Loyang Drive, Skp Ind. Bldg. Singapore 508959
 Contact (Tel): 6545 2828 Mobile No.: _____
 Email Address: alice@skp.com.sg
 Date of Accident: 13/02/2023 Time of Accident: 10.30 am
 Place of Accident: AYE Ayer Rajah Expressway
 Insurance Company: UOI

(B) ADDITIONAL INFORMATION /AMENDMENTS:

I have made a report on the above-mentioned accident and would like to include additional information or make the following amendments:

pls refer to attached Amendment
- CCTV Recording only have front recording
- Amend sketch plan.
- upload CCTV front recording



Policyholder / Actual Driver's Signature
 Date: 8/3/2023

[Signature] 8/3/2023
 Reporting Centre Personnel's Signature
 Name (as in NRIC/ID card):
 Date: