

SINGAPORE ACCIDENT STATEMENT

IMPORTANT NOTICE

1. Please report correctly the details of the accident to speed up the claims process.
2. This Form must be completed by the Policyholder and/or the Actual Driver
3. Information provided must be as truthful and accurate as possible. Any wilful misrepresentation or withholding of material facts may allow insurance companies to repudiate policy liability.
4. The issue and acceptance of this Form by insurance companies is not an admission of policy liability on the part of the insurance companies.
5. **Any false reporting may be referred to the Police for investigation.**
6. This report will be forwarded by the insurers of the GIA Records Management Centre established by the General Insurance Association of Singapore (GIA) for archiving and that copies of this report will, for a fee, be made available upon application by interested parties.
7. By the lodgement of this report to the insurers, you hereby consent to the archiving of this report at the centre and to copies of the report being made available aforesaid.

ACCIDENT STATEMENT

Date of Submission	01/03/2023 16:19 (SGT)
Reported by	Driver
Date of Accident	19/01/2023 10:00 (SGT)
Exact Location of Accident	Singapore
Additional Location Information	PIE TOWARDS CHANGI BEFORE LORNIE ROAD 1 ADAM ROAD
Country/State of Loss	Singapore

DETAILS OF OWN VEHICLE

Vehicle Registration Number	SJK5446M
-----------------------------------	----------

INSURED/POLICYHOLDER

Is company?	Yes
Name Of Registered Owner	WHEELS EXPRESS RENTAL & LEASING PTE LTD
Company Reg No	201810594C
Email Address	yeechye@yahoo.com.sg
Mobile Phone No	(Phone) +65-87773233
Alternative Phone No	-

VEHICLE PARTICULARS

Manufacturer	Toyota
Model	Premio
Variant	-
Exact purpose for which vehicle was being used at time of accident	Private use
Are you claiming under your own insurance policy for repair to your vehicle?	No - Reporting only
Vehicle Category	Private car
Transmission	Auto
CC	1496

INSURANCE COMPANY

Name of Insurance Company	China Taiping Insurance (Singapore) Pte. Ltd.
Policy Number / Cover Note Number	DMHCSNA00008142202

DRIVER

Name of Driver	TERRY WONG YOK SHENG
NRIC No	T0017323H
Date Of Birth	16/05/2000
Occupation	Indoor

Date Of Driving Pass	13/12/2019
Driving experience	3 YEARS AND 1 MONTH
Gender	Male
Mobile Number	(Phone) +65-82886724
Alt. Phone Number	-
Email Address	yeechye@yahoo.com.sg
Address	APT BLK 685 CHOA CHU KANG CRESCENT
Address complement	# 07-202
Postcode	683685
Is the driver the policyholder?	No
If No, Relationship of the Driver with the Insured	Hirer
Does Driver Own Other Vehicles?	No
Vehicle Registration Number of Other Vehicle Owned by Driver	-
Insurance Company of Other Vehicle Owned by Driver	-

GENERAL INFORMATION OF THE ACCIDENT

Type of Accident	Collision - Head to Rear
Weather Conditions	DRIZZLING
Road Surface	Wet

OTHER INFORMATION

Was any foreign vehicle involved in the accident?	No
Number of vehicles involved in the accident	2
Was anybody injured in the Accident?	No
Was any injured conveyed to hospital by ambulance?	-
Was any other vehicle or property damaged?	Yes
Number of Passengers (Including Driver)	1
Has the driver been approached by unknown person(s) soliciting/offering accident claims assistance?	No
Translator's name	-
Translator's ID	-
Translator's phone number	-
Translator's email	-
Original language used in the statement	-

DETAILS OF POLICE ACTION

Was the accident reported to the police?	No
Was notice of intended Prosecution given?	No
If yes, against whom?	-

CIRCUMSTANCES OF ACCIDENT

PLEASE REFER TO THE ATTACHED STATEMENT

ATTACHMENT(S)

Are accident photos available for attachment?	Yes
Was there any video captured by Car Camera?	No

DETAILS OF OTHER VEHICLE PROPERTY 1

Vehicle Registration Number	SH8101Y
Vehicle Manufacturer	-
Vehicle Model	-
Vehicle Variant	-
Vehicle Colour	-
Vehicle Category	Private car
Name of Driver	-
Contact Number	-

Address -
Address complement -
Postcode -
Insurance Company Name -
Nature Of Damage -
Details of property damaged in accident -
No. Of Passenger (Including Driver) -

SKETCH PLAN**IMPORTANT NOTICE**

1. Please report correctly the details of the accident to speed up the claims process.
2. This Form must be completed by the Policyholder and/or the Actual Driver.
3. Information provided must be as truthful and accurate as possible. Any wilful misrepresentation or withholding of material facts may allow insurance companies to reputate policy liability.
4. The issue and acceptance of this Form by insurance companies is not an admission of policy liability on the part of the insurance companies.
5. **Any false reporting may be referred to the Traffic Police Department for investigation.**
6. This report will be forwarded by the insurers to the GIA Records Management Centre established by the General Insurance Association of Singapore (GIA) for archiving and that copies of this report will for a fee be made available upon application by interested parties.
7. By the lodgement of this report to the insurers, you hereby consent to the archiving of this report at the centre and to copies of the report being made available aforesaid.

8. Consent under the Personal Data Protection Act (PDPA)

I understand, acknowledge, agree and consent that:

- (a) My insurer, my workshop and the General Insurance Association of Singapore ("GIA") may/are permitted to collect, use, disclose and/or process my personal data/personal information set out in this [form] and any other personal information provided by me or possessed by my insurer (collectively the "Personal Information") and disclose and transfer such Personal Information to all insurer(s) who have insured vehicle(s) involved in this accident (all Insurer(s) who have insured vehicle(s) involved in this accident shall be collectively referred to as the "Insurers"), the Insurers' lawyers/law firms, the Monetary Authority of Singapore and any relevant government agency/authority (such as the police), for the purpose(s) of:
- (i) processing, handling and/or dealing with my claims including the settlement of the claims and any necessary investigations relating to the claims;
 - (ii) investigating the accident and/or my claims;
 - (iii) carrying out and/or dealing with my instructions or responding to any enquiries by me;
 - (iv) administering my claims (including the mailing of correspondence, statements, invoices, reports or notices to me, which could involve disclosure of certain personal data about me to bring about delivery of the same as well as on the external cover of envelopes/mail packages); and/or
 - (v) complying with applicable law in administering, processing, handling and/or dealing with my claims.
- (collectively the "Purposes")
- (b) all Insurer(s) who have insured vehicle(s) involved in this accident and the Insurers' lawyers/law firms, may/are permitted to collect, use, disclose and/or process my Personal Information for one or more of the above Purposes; and
- (c) my Personal Information may/can be disclosed by any of the Insurers and/or GIA to their third-party service providers or agents (including their lawyers/law firms), which may be sited outside of Singapore, for one or more of the above Purposes.



Policyholder's Signature / Date & Time

Driver's Signature (if driver is not the policyholder) / Date & Time

Witnessed by Reporting Centre Personnel
(Name as in NRIC/ID card)

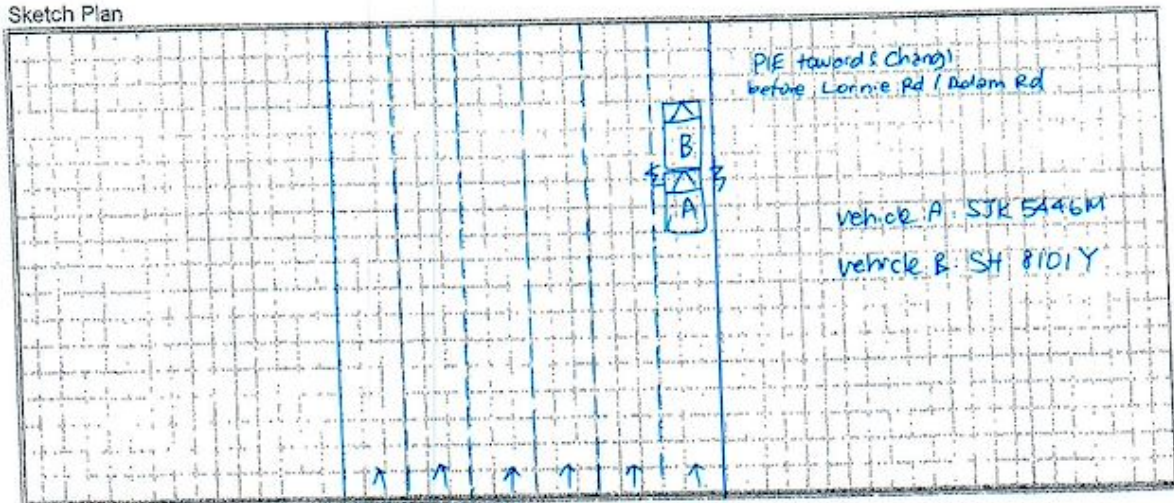
Sketch Plan

Describe Circumstance of the Accident

As of above date and time, I was driving my vehicle (8JK 5446M)
on the extreme right lane of a 6 lane expressway. Somewhere
before Lorne Rd / Adam Rd, vehicle B (SH 8101 Y) braked and
my vehicle front portion lightly collided into vehicle B
rear portion.

Declaration

I/We declare the foregoing particulars are true in every respect.



[Signature]

Policyholder's Signature / Date & Time

[Signature]

Driver's Signature (if driver is not the policyholder) / Date & Time

[Signature] 1/3/23

Witnessed by Reporting Centre Personnel
(Name as in RIC/ID card)













WHEELS EXPRESS RENTAL & LEASING PTE LTD

 61 UBI AVENUE 2, #05-04 AUTOMOBILE MEGAMART SINGAPORE 408898
 COMPANY REG. NO. 201810594C

CHEW 9060 3343 / Y.C 8894 4489

BAK: 12/10/2021

OCBC CURRENT ACCOUNT NO. 588-140228-001
PAYNOW UEN: 201810594C
VEHICLE RENTAL & LEASING AGREEMENT

Hirer's Name: TERRY WONG YOK SHENG <i>Damonwonggg@gmail.com</i>	
NRIC No.: T0017323 H	Hirer's Contact No.: 8288 6724
Driving License Passed Date: 13-12-2019	Next of Kin Name & Contact No. (In Case of Emergency): 8339 6422
Address: BLK 685 C CHOA CHU KANG CRESCENT (Singapore 683685)	
Occupation / Office Address: PART TIME DRIVER (Singapore)	
Vehicle Reg. No.: 5JKJ446 M	Make & Model: PREMIO 1.5
Start Date: 28-12-2022	End Date: 1 month
Handover Time (Out): 11:30pm	Handover Time (In):
Rental by Day / Week / Month: WEEKLY \$315	Deposit: \$300
Additional Name Driver:	Name Driver NRIC No.:
Driving License Passed Date:	Contact No.:
Address:	
Remarks: (Singapore)	

1. In the event Hirer decides to terminate the contract before the contract end date, deposit will NOT TO BE REFUNDED, ADDITIONAL PENALTY will be enforced upon 50% of the remaining outstanding rental.
2. In the event Hirer decided to cancel a reservation whereby a booking deposit is already been placed, there shall be NO REFUND on the deposit collected. Strictly no refund after deposit.
3. (Do Not Sub Let To Other Than Named in The Contract! The Hirer in this contract will hold full responsible!) Or Failing to inform us of any existing scratches, dents & faults (if any) within 30 minutes after the collection of the vehicle, repair charges will incur when the vehicle is returned.
4. In the event that rental payment is not paid on expected date and result in towing of the rental or leased vehicle, charges of towing fee, lost of key charges, vehicle repair charges, admin fee etc will be borne by the Hirer. Therefore ALL belongings left in the vehicle will be discarded.
5. Late payment of \$10.00 will be imposed per day due to any reasons if rental not received on rental due date.
6. Upon signing the contract, Hirer will be obliged to maintain the vehicle with due diligence at our respective workshop, failing to maintain the vehicle thereafter resulting in major faults, repair cost will be borne by the Hirer.
7. Hirer will bear all cost for debts collector commission and admin charges.
8. This acts as Data Protection Notice ("Notice") sets out the basis which Benefit Auto ("we", "us", or "our") may collect, use, disclose or otherwise process personal data of our customers in accordance with the Personal Data Protection Act ("PDPA"). This Notice applies to personal data in our possession or under our control, including personal data in the possession of organisations which we have engaged to collect, use, disclose or process personal data for our purposes.

Hirer Bank Account Details:

1st Party Excess: \$3,000

3rd Party Excess: \$3,000

CDW: Y / N (additional \$5.00 / day) *If yes, excess @ \$1,000*

Signature of Hirer

Signature of Authorized Person

LOCAL TOW SERVICE (24HRS) : 9182 8211

MALAYSIA TOW SERVICE (24HRS) : YONG - 016-704 7552 / 012-220 8076

TYRE & BATTERY SERVICE (24HRS) : AH KEE 9875 1699

BENEFIT AUTO CARE: ERIC 9489 4845 | 11 Kaki Bukit Road 1 #01-02 Eunos Technolink (S415939)

WENG AUTO AIRCON ; SIGNAGE EVER SEN AUTO SERVICE : PATRICK 9435 7824 | Blk 3022A, Ubi Road 1, #01-49 (S408716)