

SINGAPORE ACCIDENT STATEMENT

IMPORTANT NOTICE

1. Please report correctly the details of the accident to speed up the claims process.
2. This Form must be completed by the Policyholder and/or the Actual Driver
3. Information provided must be as truthful and accurate as possible. Any wilful misrepresentation or withholding of material facts may allow insurance companies to repudiate policy liability.
4. The issue and acceptance of this Form by insurance companies is not an admission of policy liability on the part of the insurance companies.
5. **Any false reporting may be referred to the Police for investigation.**
6. This report will be forwarded by the insurers of the GIA Records Management Centre established by the General Insurance Association of Singapore (GIA) for archiving and that copies of this report will, for a fee, be made available upon application by interested parties.
7. By the lodgement of this report to the insurers, you hereby consent to the archiving of this report at the centre and to copies of the report being made available aforesaid.

ACCIDENT STATEMENT

Date of Submission	13/02/2023 08:22 (SGT)
Reported by	Driver
Date of Accident	10/02/2023 19:57 (SGT)
Exact Location of Accident	Singapore
Additional Location Information	MCE TOWARDS ECP/PIE
Country/State of Loss	Singapore

DETAILS OF OWN VEHICLE

Vehicle Registration Number	SCJ1893U
-----------------------------------	----------

INSURED/POLICYHOLDER

Is company?	No
Name Of Registered Owner	TAN LAI HOCK
NRIC No	S1367209A
Email Address	1893LHTAN@GMAIL.COM
Mobile Phone No	(Phone) +65-96343183
Alternative Phone No	-

VEHICLE PARTICULARS

Manufacturer	Lexus
Model	Es250
Variant	-
Exact purpose for which vehicle was being used at time of accident	-
Are you claiming under your own insurance policy for repair to your vehicle?	Yes
Vehicle Category	Private car
Transmission	Auto
CC	2500

INSURANCE COMPANY

Name of Insurance Company	AIG Asia Pacific Insurance Pte. Ltd.
Policy Number / Cover Note Number	7220088156

DRIVER

Name of Driver	TAN SIN YEE
NRIC No	S8930837B
Date Of Birth	01/09/1989
Occupation	Indoor

Date Of Driving Pass	12/08/2008
Driving experience	14 YEARS AND 6 MONTHS
Gender	Female
Mobile Number	(Phone) +65-96186231
Alt. Phone Number	-
Email Address	TTAN.SINYEE@GMAIL.COM
Address	100 SUNBIRD CIRCLE
Address complement	-
Postcode	487306
Is the driver the policyholder?	No
If No, Relationship of the Driver with the Insured	Child
Does Driver Own Other Vehicles?	No
Vehicle Registration Number of Other Vehicle Owned by Driver	-
Insurance Company of Other Vehicle Owned by Driver	-

GENERAL INFORMATION OF THE ACCIDENT

Type of Accident	Collision - Head to Rear
Weather Conditions	Clear
Road Surface	Dry

OTHER INFORMATION

Was any foreign vehicle involved in the accident?	No
Number of vehicles involved in the accident	2
Was anybody injured in the Accident?	No
Was any injured conveyed to hospital by ambulance?	-
Was any other vehicle or property damaged?	Yes
Number of Passengers (Including Driver)	1
Has the driver been approached by unknown person(s) soliciting/offering accident claims assistance?	No
Translator's name	-
Translator's ID	-
Translator's phone number	-
Translator's email	-
Original language used in the statement	-

DETAILS OF POLICE ACTION

Was the accident reported to the police?	No
Was notice of intended Prosecution given?	No
If yes, against whom?	-

CIRCUMSTANCES OF ACCIDENT

PLEASE REFER TO ATTACHED SKETCH PLAN AND STATEMENT.

ATTACHMENT(S)

Are accident photos available for attachment?	Yes
Was there any video captured by Car Camera?	Yes

DETAILS OF OTHER VEHICLE PROPERTY 1

Vehicle Registration Number	SMN2817U
Vehicle Manufacturer	-
Vehicle Model	-
Vehicle Variant	-
Vehicle Colour	-
Vehicle Category	Private car
Name of Driver	THIHA PHYO KYAW
NRIC No	S8368556E

Contact Number	(Phone) +65-98787091
Address	-
Address complement	-
Postcode	-
Insurance Company Name	-
Nature Of Damage	-
Details of property damaged in accident	-
No. Of Passenger (Including Driver)	-

SKETCH PLAN

IMPORTANT NOTICE

1. Please report correctly the details of the accident to speed up the claims process.
2. This Form must be completed by the Policyholder and/or the Actual Driver.
3. Information provided must be as truthful and accurate as possible. Any wilful misrepresentation or withholding of material facts may allow insurance companies to repudiate policy liability.
4. The issue and acceptance of this Form by insurance companies is not an admission of policy liability on the part of the insurance companies.
5. **Any false reporting may be referred to the Traffic Police Department for investigation.**
6. This report will be forwarded by the insurers to the GIA Records Management Centre established by the General Insurance Association of Singapore (GIA) for archiving and that copies of this report will for a fee be made available upon application by interested parties.
7. By the lodgement of this report to the insurers, you hereby consent to the archiving of this report at the centre and to copies of the report being made available aforesaid.

8. Consent under the Personal Data Protection Act (PDPA)

I understand, acknowledge, agree and consent that:

- (a) My insurer, my workshop and the General Insurance Association of Singapore ("GIA") may/are permitted to collect, use, disclose and/or process my personal data/personal information set out in this [form] and any other personal information provided by me or possessed by my insurer (collectively the "Personal Information") and disclose and transfer such Personal Information to all insurer(s) who have insured vehicle(s) involved in this accident (all insurer(s) who have insured vehicle(s) involved in this accident shall be collectively referred to as the "Insurers"), the Insurers' lawyers/law firms, the Monetary Authority of Singapore and any relevant government agency/authority (such as the police), for the purpose(s) of:
- (i) processing, handling and/or dealing with my claims including the settlement of the claims and any necessary investigations relating to the claims;
 - (ii) investigating the accident and/or my claims;
 - (iii) carrying out and/or dealing with my instructions or responding to any enquiries by me;
 - (iv) administering my claims (including the mailing of correspondence, statements, invoices, reports or notices to me, which could involve disclosure of certain personal data about me to bring about delivery of the same as well as on the external cover of envelopes/mail packages); and/or
 - (v) complying with applicable law in administering, processing, handling and/or dealing with my claims.
- (collectively the "Purposes")
- (b) all insurer(s) who have insured vehicle(s) involved in this accident and the Insurers' lawyers/law firms, may/are permitted to collect, use, disclose and/or process my Personal Information for one or more of the above Purposes; and
- (c) my Personal Information may/can be disclosed by any of the Insurers and/or GIA to their third-party service providers or agents (including their lawyers/law firms), which may be sited outside of Singapore, for one or more of the above Purposes.

Policyholder's Signature / Date & Time

Driver's Signature (if driver is not the policyholder) / Date & Time

Witnessed by Reporting Centre Personnel
(Name as in NRIC/ID card)

Sketch Plan

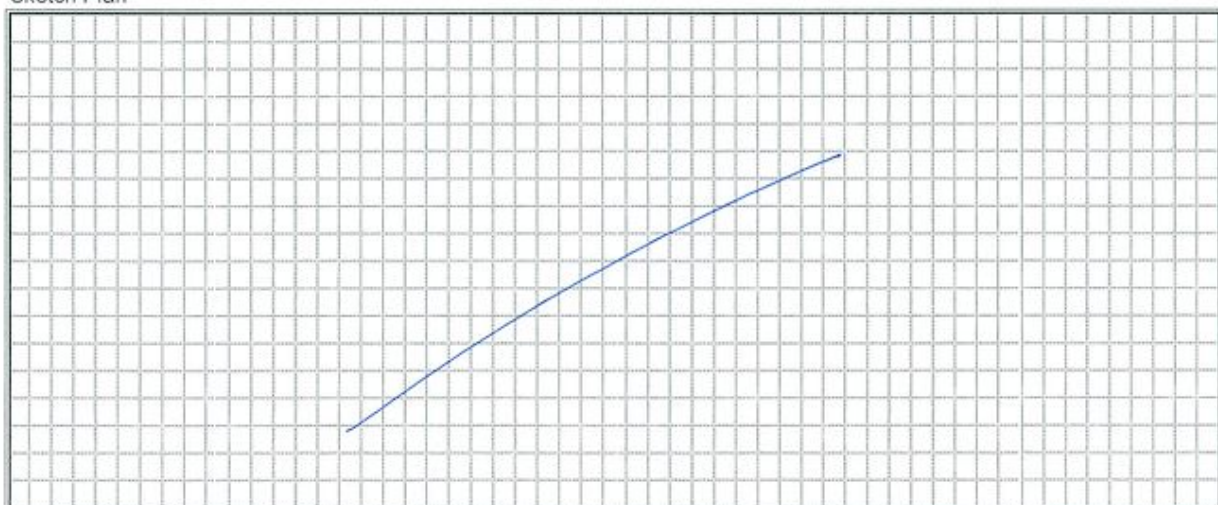

Describe Circumstance of the Accident

The incident took place inside MCE tunnel towards ECP/PIE, close to the end of MCE before the split into ECP (left 2 lanes) or PIE (right 3 lanes). I was on the second left most lane. The vehicle in front of me (SMN2817U) braked and accelerated several times before the accident. The accident occurred when SMN2817U came to an almost complete halt just as we approached the split of MCE tunnel. We took photos of the accident, and moved to the shoulder lane to take down each other's particulars. He had to rush off to drop his private hire passenger at Changi Airport. Upon watching the playback of video prior to accident, I noticed that the navigation system (google maps) had error of "GPS signal lost" slightly before the accident. I suspect that the driver of SMN2817U was not familiar with the roads and slowed down to figure out which road to take.

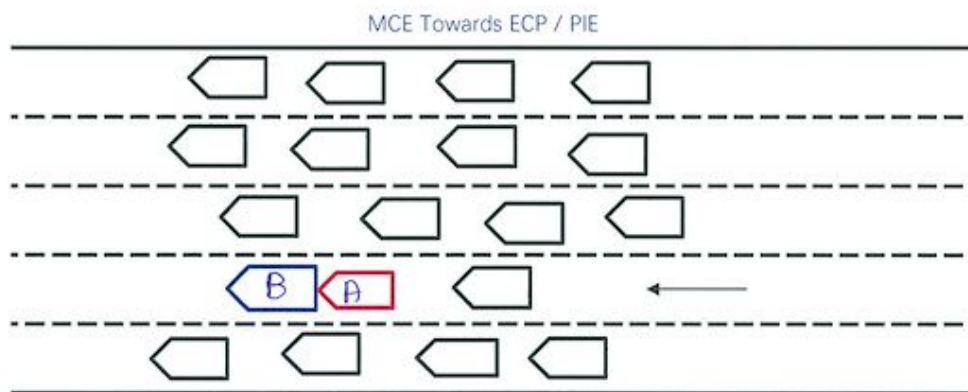

A - SCJ 1893 U

B - SMN 2817 U

Declaration

I/We declare the foregoing particulars are true in every respect.

Policyholder's Signature / Date & Time

Driver's Signature (If driver is not the policyholder) / Date & Time

Witnessed by Reporting Centre Personnel
(Name as in NRIC/ID card)



























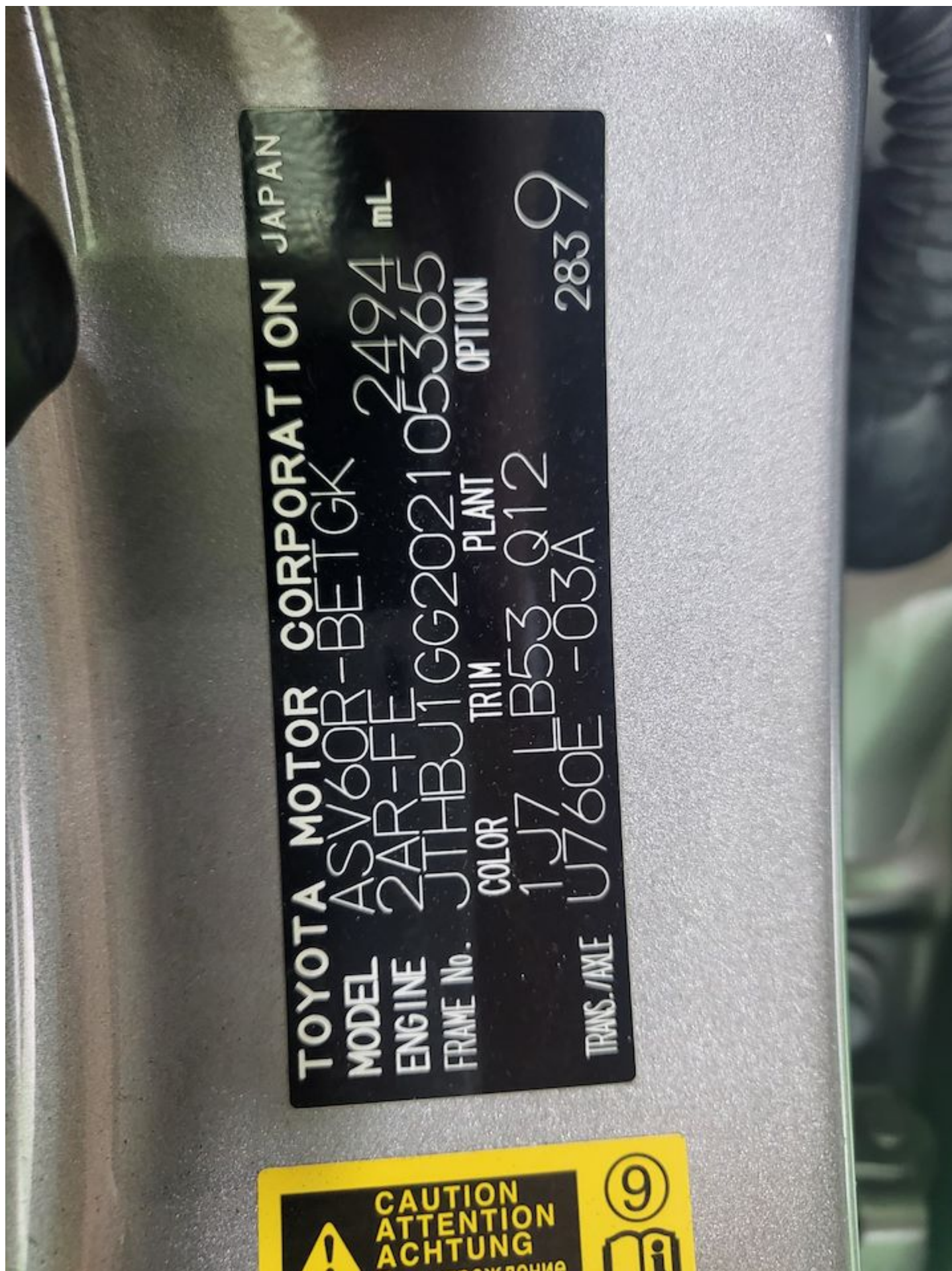



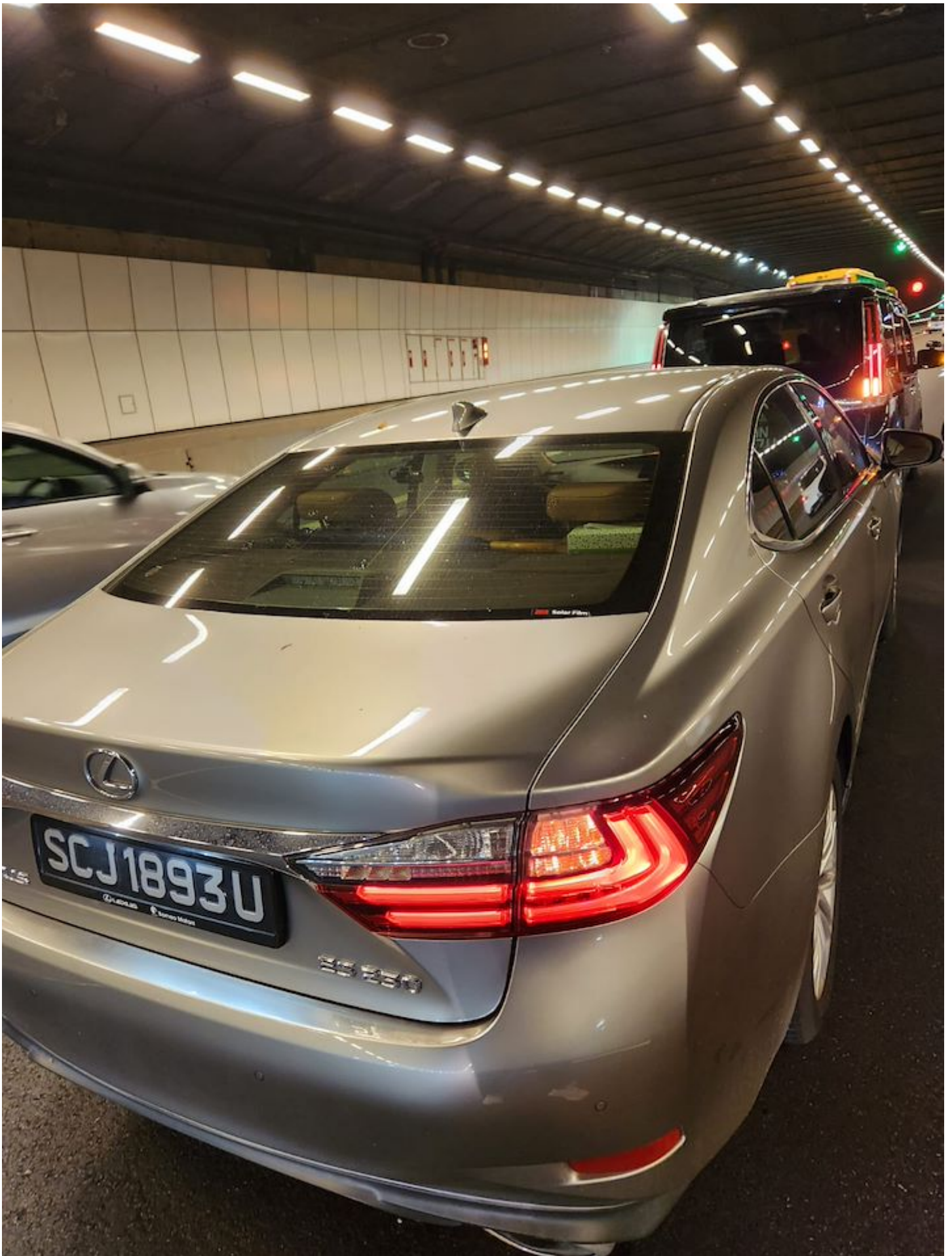









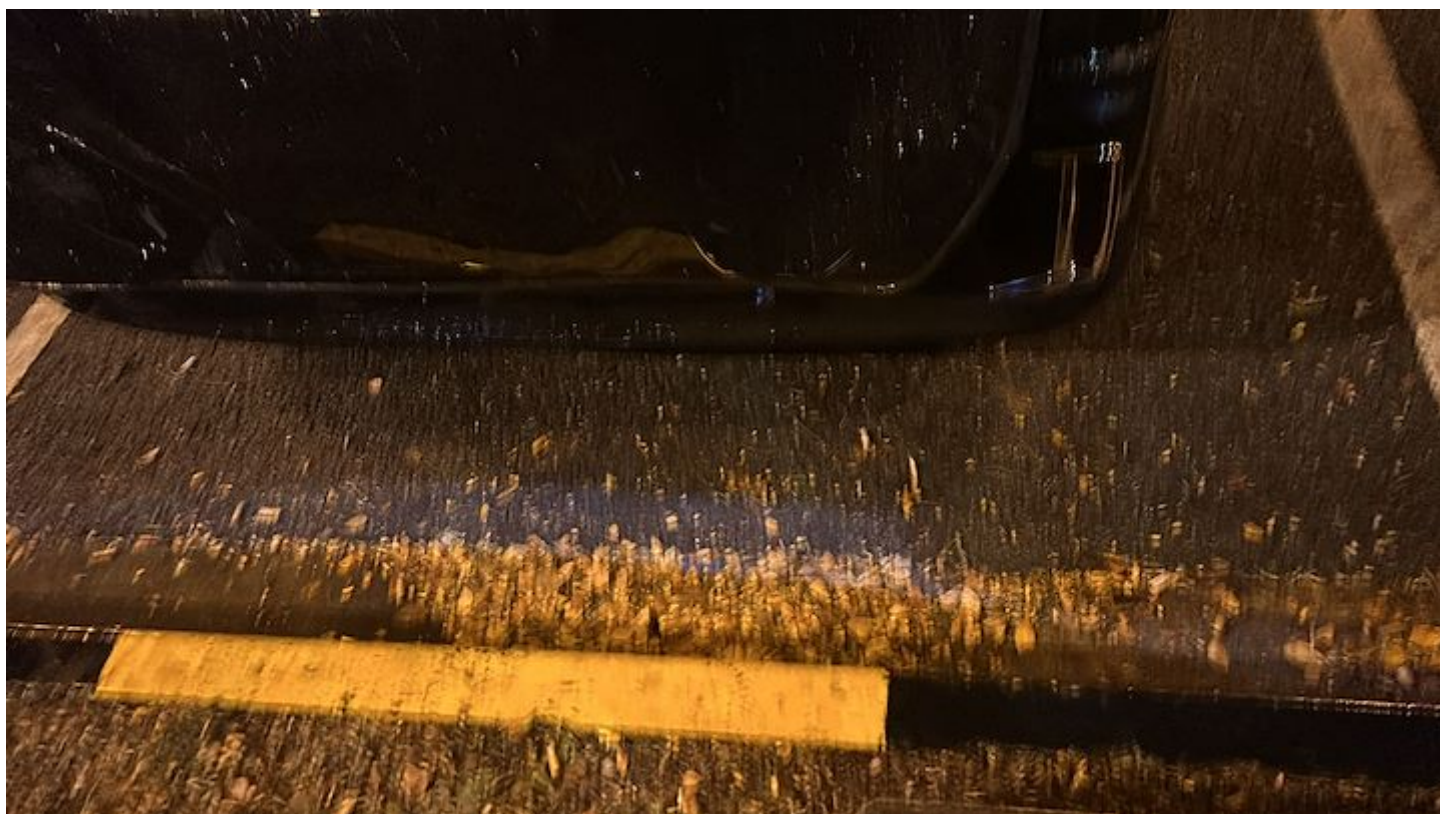



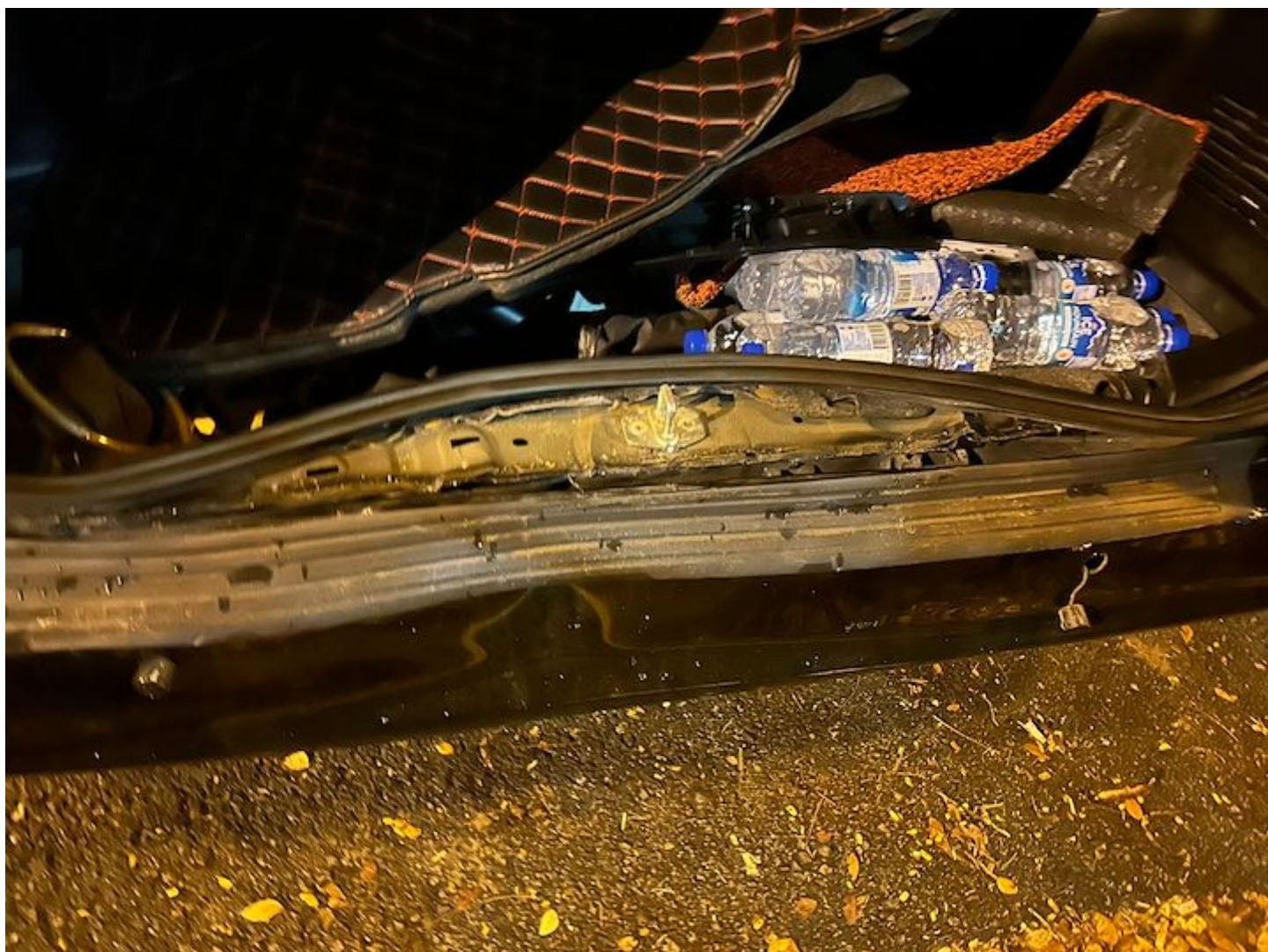

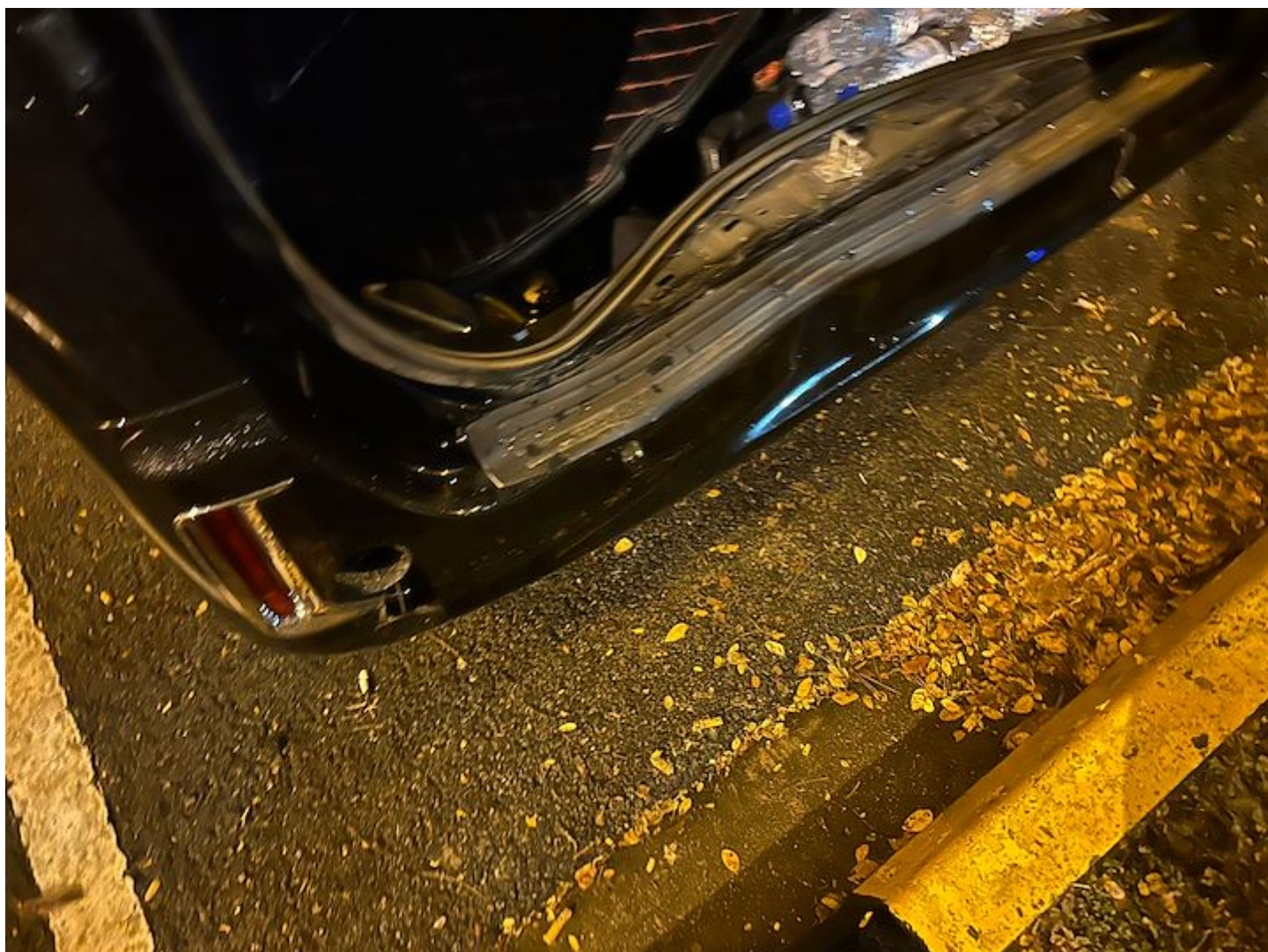

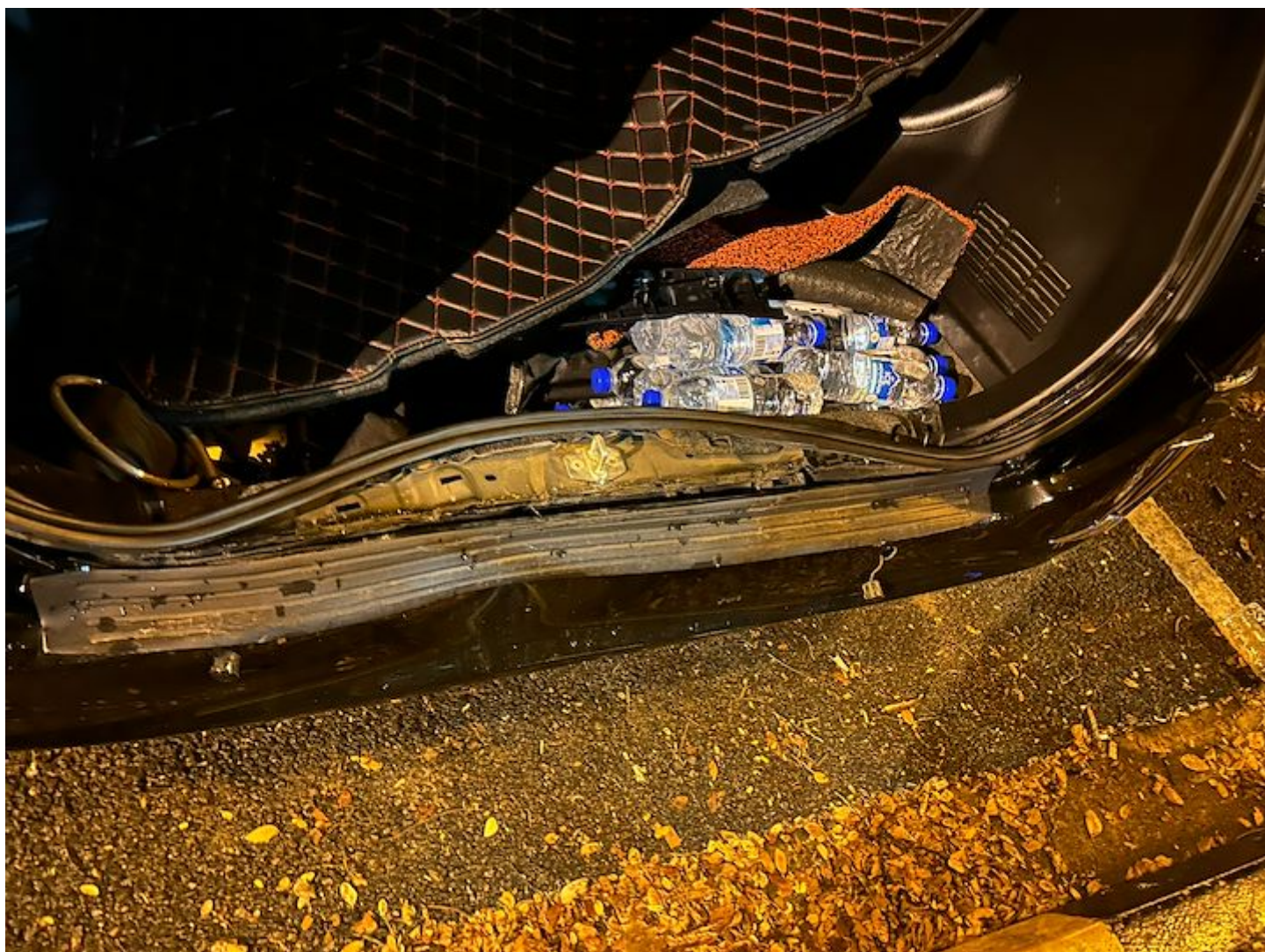

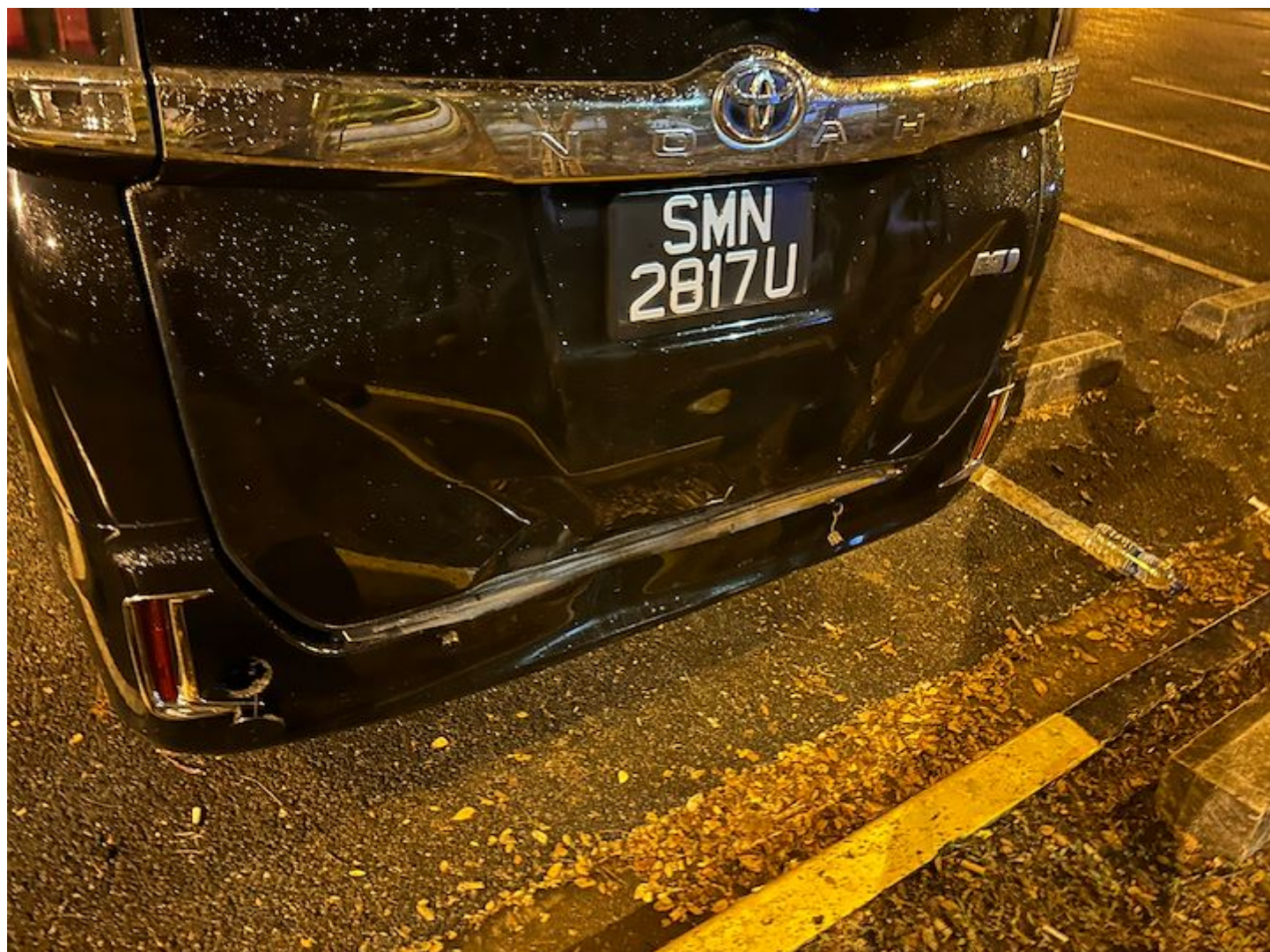



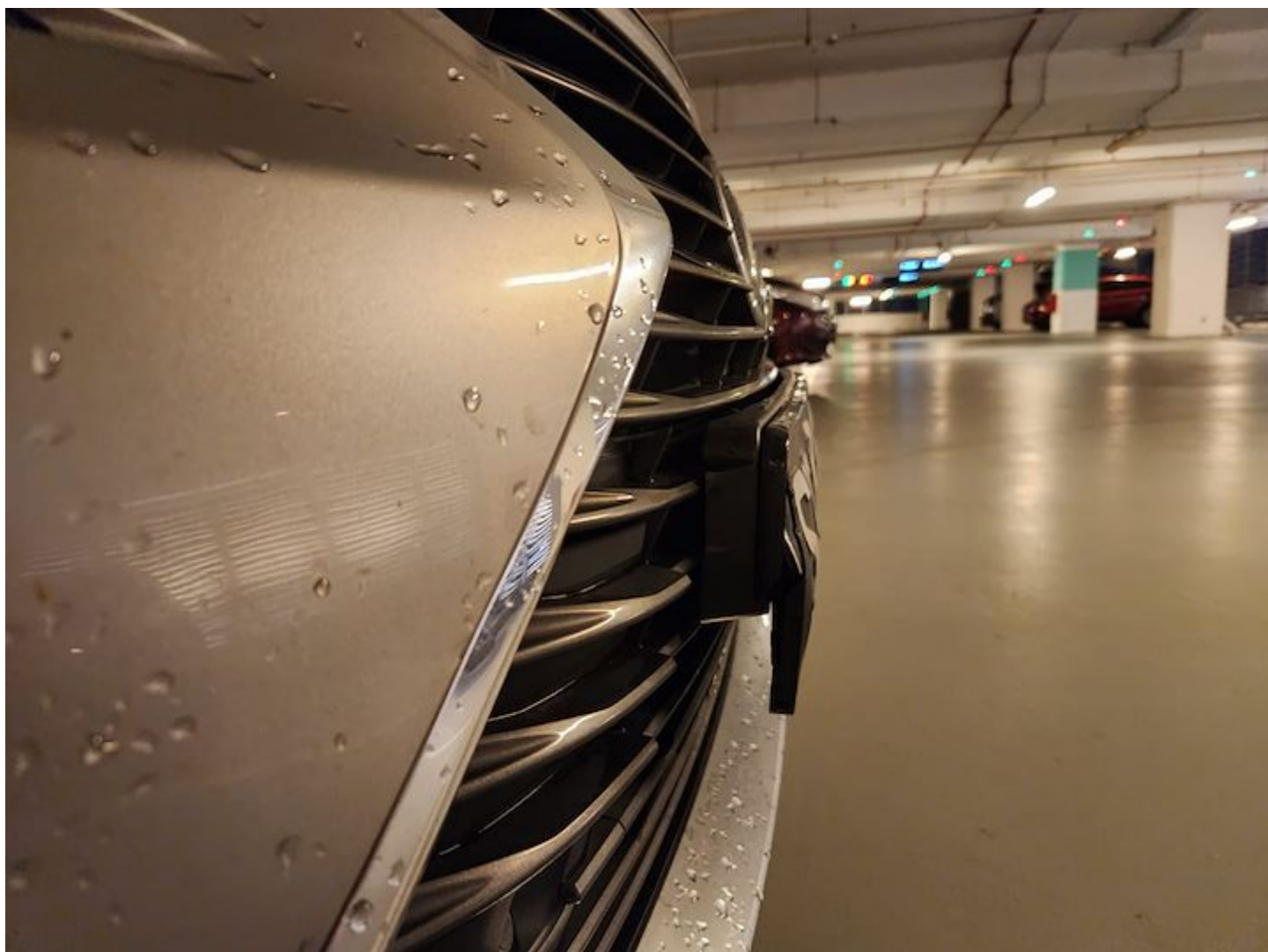







Carine Yeo TCBC

From: Lai Hok Tan <1893lhtan@gmail.com>
Sent: Sunday, 12 February 2023 9:33 pm
To: Carine Yeo TCBC
Subject: Authorization Letter: Authorization to Act on Behalf for Insurance Claims Documentation

CAUTION: This email originated from outside of the organization (Inchcape). Do not click links or open attachments unless you recognise the sender and know the content is safe.

This Message Is From an Untrusted Sender

You have not previously corresponded with this sender.

Date: 11 Feb 2023

To: AIG Asia
Cc: Borneo Motors (S) Pte Ltd
Attn: To Whom It May Concern

Dear Sir/Madam,

RE: Authorization to Act on Behalf for Insurance Claims Documentation

I, Tan Lai Hok, NRIC No. S1367209A hereby authorized my daughter Tan Sin Yee, NRIC No. S8930837B to exercise and execute to sign all/any necessary transaction documentation pertaining to my registration vehicle number SCJ1893U as I am currently away from Singapore on duty overseas travel. Please do not hesitate to contact me should you require any further clarification on the above.

Thank you.

Yours truly,

Name: Tan Lai Hok
Contact No: +65 96343183

--
Regards
Lai Hok



CERTIFICATE OF INSURANCE

AUTOPLAN PRIVATE VEHICLE

Name of Policyholder : TAN LAI HOK
Period of Insurance : 25 Oct 2022 To 24 Oct 2023
Engine No. : 2ARF489395
Chassis No. : JTHBJ1GG202105365

Vehicle No. : SCJ1893U
Policy No. : 7220088156
Endorsement No. :
Issued Date : 23 Aug 2022 16:35

ABOUT THE COVER

Make/Model : LEXUS ES250
Engine Capacity/Tonnage : 2,494.00 CC
Driver Restriction : NA
Person or Classes of Persons Entitled to Drive* :
 a) The Policyholder
 b) Any other person who is driving on the Policyholder's order or with his/her permission.
 This Policy will indemnify the Policyholder or any authorised driver only if he/she meets the specified age condition.
 You have to pay an additional sum of \$553,000 as "Young and/or Inexperienced Driver Excess" ("YIDR") if You are or Your Authorised Driver (named or unnamed) is under the age of 23 and/or has less than 2 years' driving experience.

Sum Insured : Market Value
Off Peak Car : No
First Year of Registration : 2017
Insuring with COE/PARF : Yes
Age Condition : All Age Condition
Mileage Condition : Unlimited Mileage
Limitation as to use* :
 Use only for social, domestic and pleasure purposes and for the Policyholder's business.
 This Policy does not cover use for hire or reward, driving tuition, driving test, racing, pace-making, reliability trial or speed-testing, the carriage of goods other than samples in connection with any trade or business or use for any purpose in connection with Motor Trade.

Loss of Use 1800cc - 2000cc Optional

* Limitations rendered inoperative by Section 8 of the Motor Vehicles (Third-Party Risks and Compensation) Act (Cap. 185), Section 95 of the Road Transport Act, 1987 (Malaysia) and Road Transport (Amendment) Act 2019, are not to be included under these headings.

EXCESS

Section 1
 Fire - \$0 Own Damage - \$800 Theft - \$0 Flood Cover - \$800

Section 2
 Property Damage - \$0

Windscreen : \$100

Named Driver and Excess (where applicable)

TAN LAI HOK - \$800 (Own Damage), \$800 (Flood Cover), Beh Siaw Fung - \$800 (Own Damage), \$800 (Flood Cover), Tan Sin Yee - \$800 (Own Damage), \$800 (Flood Cover), Tan Hui Yee - \$800 (Own Damage), \$800 (Flood Cover)

APPROVED REPORTING CENTRES/AUTHORISED REPAIRERS (FOR CLAIMS RELATED REPAIRS)

Approved Reporting Centres/ AIG Authorised Repairers (For claims related repairs) Any accident repairs to the Vehicle can be carried out at the repairer of Your choice (unless specifically excluded by Us). For Approved Reporting Centres/AIG Authorised Repairers, please contact our 24-hour accident emergency hotline at +65 6338 6200. Alternatively, you may refer to AIG website www.aig.sg or AIG SG Mobile App. Simply search and download "AIG SG" from iTunes or Google Play.

IMPORTANT NOTES

Hire Purchase Company/Employer's Loan: NA

We hereby certify that the policy to which this Certificate of Insurance relates is issued in accordance with the provisions of the Motor Vehicles (Third Party Risks and Compensation) Act (Cap. 185), Part IV of the Road Transport Act, 1987 (Malaysia), Road Transport (Amendment) Act 2019 and Motor Vehicles (Third Party Risks) Rules, 1959 (Malaysia).

0504576010

ARK - PT(A)

3 HOY FATT ROAD

SINGAPORE 159504

Underwritten by AIG Asia Pacific Insurance Pte. Ltd.

AIG Asia Pacific Insurance Pte. Ltd.

This computer generated document does not require a signature.

AIGSG10BILEAPP

78 Shenton Way #09-16 AIG Building S079120 | T: +65 6419 3000 | www.aig.sg

AIG Asia Pacific Insurance Pte. Ltd.



MOTOR ACCIDENT INTERVIEW FORM

NAME (DRIVER) : Tan Sin Yee.

VEHICLE NUMBER : 8CJ 1893U.

DATE/TIME OF ACCIDENT : 10/2/2023 @ 1957hrs

PLACE OF ACCIDENT : MCE towards ECP / PIE.

THIRD PARTY VEHICLE (IF ANY) : BmN 2817U.

WHERE DID YOU START YOUR JOURNEY AND WHERE WAS THE INTENDED DESTINATION BEFORE THE ACCIDENT?

Start: Stephen Riady Centre, NUS, from work

End: Kinex

DID YOU DRINK ANY ALCOHOLIC DRINKS BEFORE YOU DRIVE ON THE DAY OF THE ACCIDENT? IF YES, DID THE TRAFFIC POLICE CONDUCT ANY BREATHE-ANALYSER TEST ON YOU? IF YES, WHAT IS THE RESULT?

No

WHAT IS THE TYPE OF COLLISION AND THE EXTENSIVENESS OF THE DAMAGES TO ALL VEHICLES INVOLVED?

Veh A - Front Portion.

Veh B - Rear Portion.

WERE YOU OR YOUR PASSENGER/S INJURED? IF INJURED, WHICH HOSPITAL? WERE YOU TAKEN TO THE TRAFFIC POLICE FOR INVESTIGATION?

No

Name: Tan Sin Yee

I Affirmed The Above Information Is Given To My Best Knowledge.

AIG Asia Pacific Insurance Pte. Ltd.
AIG Building 78 Shenton Way #07-16 Singapore 079120
Tel: 6419 3000