

SINGAPORE ACCIDENT STATEMENT

IMPORTANT NOTICE

1. Please report correctly the details of the accident to speed up the claims process.
2. This Form must be completed by the Policyholder and/or the Actual Driver
3. Information provided must be as truthful and accurate as possible. Any wilful misrepresentation or withholding of material facts may allow insurance companies to repudiate policy liability.
4. The issue and acceptance of this Form by insurance companies is not an admission of policy liability on the part of the insurance companies.
5. **Any false reporting may be referred to the Police for investigation.**
6. This report will be forwarded by the insurers of the GIA Records Management Centre established by the General Insurance Association of Singapore (GIA) for archiving and that copies of this report will, for a fee, be made available upon application by interested parties.
7. By the lodgement of this report to the insurers, you hereby consent to the archiving of this report at the centre and to copies of the report being made available aforesaid.

ACCIDENT STATEMENT

| | |
|---------------------------------------|---|
| Date of Submission | 03/02/2023 16:59 (SGT) |
| Reported by | Driver |
| Date of Accident | 02/02/2023 16:50 (SGT) |
| Exact Location of Accident | TPE, Singapore |
| Additional Location Information | EXIT 10 PUNGGOL TURNING RIGHT TO PUNGGOL WEST FLYOVER |
| Country/State of Loss | Singapore |

DETAILS OF OWN VEHICLE

| | |
|-----------------------------------|----------|
| Vehicle Registration Number | SLA3851T |
|-----------------------------------|----------|

INSURED/POLICYHOLDER

| | |
|--------------------------------|---------------------------|
| Is company? | No |
| Name Of Registered Owner | LOW BOON HWEE |
| NRIC No | SXXXXX767D |
| Email Address | eileen_lee99@yahoo.com.sg |
| Mobile Phone No | (Phone) +65-96612354 |
| Alternative Phone No | - |

VEHICLE PARTICULARS

| | |
|--|---------------------------|
| Manufacturer | Subaru |
| Model | Xv |
| Variant | - |
| Exact purpose for which vehicle was being used at time of accident | Private use |
| Are you claiming under your own insurance policy for repair to your vehicle? | No - Claiming third party |
| Vehicle Category | Private car |
| Transmission | Auto |
| CC | 1600 |

INSURANCE COMPANY

| | |
|---|--------------------------------|
| Name of Insurance Company | HSBC Life (Singapore) Pte. Ltd |
| Policy Number / Cover Note Number | GA600942 |

DRIVER

| | |
|----------------------|-------------------------------|
| Name of Driver | EILEEN LEE SUK YAN (LI SUYAN) |
| NRIC No | SXXXXX834C |
| Date Of Birth | 11/09/1979 |

| | |
|--|---------------------------|
| Occupation | Indoor |
| Date Of Driving Pass | 24/06/1999 |
| Driving experience | 23 YEARS AND 8 MONTHS |
| Gender | Female |
| Mobile Number | (Phone) +65-90266885 |
| Alt. Phone Number | - |
| Email Address | eileen_lee99@yahoo.com.sg |
| Address | 50 PUNGGOL WALK #08-04 |
| Address complement | - |
| Postcode | 828830 |
| Is the driver the policyholder? | No |
| If No, Relationship of the Driver with the Insured | Spouse |
| Does Driver Own Other Vehicles? | No |
| Vehicle Registration Number of Other Vehicle Owned by Driver | - |
| Insurance Company of Other Vehicle Owned by Driver | - |

GENERAL INFORMATION OF THE ACCIDENT

| | |
|--------------------------|--------------------------|
| Type of Accident | Collision - Head to Rear |
| Weather Conditions | Clear |
| Road Surface | Dry |

OTHER INFORMATION

| | |
|---|-----|
| Was any foreign vehicle involved in the accident? | No |
| Number of vehicles involved in the accident | 2 |
| Was anybody injured in the Accident? | No |
| Was any injured conveyed to hospital by ambulance? | - |
| Was any other vehicle or property damaged? | Yes |
| Number of Passengers (Including Driver) | 1 |
| Has the driver been approached by unknown person(s) soliciting/offering accident claims assistance? | No |
| Translator's name | - |
| Translator's ID | - |
| Translator's phone number | - |
| Translator's email | - |
| Original language used in the statement | - |

DETAILS OF POLICE ACTION

| | |
|---|----------------------------------|
| Was the accident reported to the police? | Yes |
| Police Station Name | Traffic Police |
| Police Station Phone No | (Phone) +65-65470000 |
| Alt. Police Station Phone No | (Fax) +65-65474900 |
| Police Station Address | 10 Ubi Avenue 3 Singapore 408865 |
| Was notice of intended Prosecution given? | No |
| If yes, against whom? | - |

CIRCUMSTANCES OF ACCIDENT

REFER TO ATTACHED
STATEMENT RECORDED BY LILY - PROGRESSIVE CAR CARE PTE LTD 67415336

ATTACHMENT(S)

| | |
|---|-----|
| Are accident photos available for attachment? | Yes |
| Was there any video captured by Car Camera? | Yes |

DETAILS OF OTHER VEHICLE PROPERTY 1

| | |
|-----------------------------------|----------|
| Vehicle Registration Number | SLT3944J |
| Vehicle Manufacturer | - |

| | |
|---|----------------------|
| Vehicle Model | - |
| Vehicle Variant | - |
| Vehicle Colour | - |
| Vehicle Category | Private car |
| Name of Driver | - |
| Contact Number | (Phone) +65-80103842 |
| Address | - |
| Address complement | - |
| Postcode | - |
| Insurance Company Name | - |
| Nature Of Damage | - |
| Details of property damaged in accident | - |
| No. Of Passenger (Including Driver) | - |

SKETCH PLAN

IMPORTANT NOTICE

1. Please report correctly the details of the accident to speed up the claims process.
2. This Form must be completed by the Policyholder and/or the Actual Driver.
3. Information provided must be as truthful and accurate as possible. Any wilful misrepresentation or withholding of material facts may allow insurance companies to repudiate policy liability.
4. The issue and acceptance of this Form by insurance companies is not an admission of policy liability on the part of the insurance companies.
5. **Any false reporting may be referred to the Traffic Police Department for investigation.**
6. This report will be forwarded by the insurers to the GIA Records Management Centre established by the General Insurance Association of Singapore (GIA) for archiving and that copies of this report will for a fee be made available upon application by interested parties.
7. By the lodgement of this report to the insurers, you hereby consent to the archiving of this report at the centre and to copies of the report being made available aforesaid.

8. Consent under the Personal Data Protection Act (PDPA)

I understand, acknowledge, agree and consent that:

- (a) My insurer, my workshop and the General Insurance Association of Singapore ("GIA") may/are permitted to collect, use, disclose and/or process my personal data/personal information set out in this [form] and any other personal information provided by me or possessed by my insurer (collectively the "Personal Information") and disclose and transfer such Personal Information to all insurer(s) who have insured vehicle(s) involved in this accident (all insurer(s) who have insured vehicle(s) involved in this accident shall be collectively referred to as the "Insurers"), the Insurers' lawyers/law firms, the Monetary Authority of Singapore and any relevant government agency/authority (such as the police), for the purpose(s) of:
- (i) processing, handling and/or dealing with my claims including the settlement of the claims and any necessary investigations relating to the claims;
 - (ii) investigating the accident and/or my claims;
 - (iii) carrying out and/or dealing with my instructions or responding to any enquiries by me;
 - (iv) administering my claims (including the mailing of correspondence, statements, invoices, reports or notices to me, which could involve disclosure of certain personal data about me to bring about delivery of the same as well as on the external cover of envelopes/mail packages); and/or
 - (v) complying with applicable law in administering, processing, handling and/or dealing with my claims.
- (collectively the "Purposes")
- (b) all insurer(s) who have insured vehicle(s) involved in this accident and the Insurers' lawyers/law firms, may/are permitted to collect, use, disclose and/or process my Personal Information for one or more of the above Purposes; and
- (c) my Personal Information may/can be disclosed by any of the Insurers and/or GIA to their third-party service providers or agents (including their lawyers/law firms), which may be sited outside of Singapore, for one or more of the above Purposes.

Policyholder's Signature / Date & Time

Driver's Signature (if driver is not the policyholder) / Date & Time

Witnessed by Reporting Centre Personnel
(Name as in NRIC/ID card)

Sketch Plan

Declaration

If you wish to claim against your own policy, please be advised that your insurer may have a fourteen (14) days clause whereby the claim must be made within the stipulated timeframe from the day of occurrence. Kindly check with your insurer for more details.

Witnessed by Reporting Centre Personnel
(Name as in NRIC/ID card)













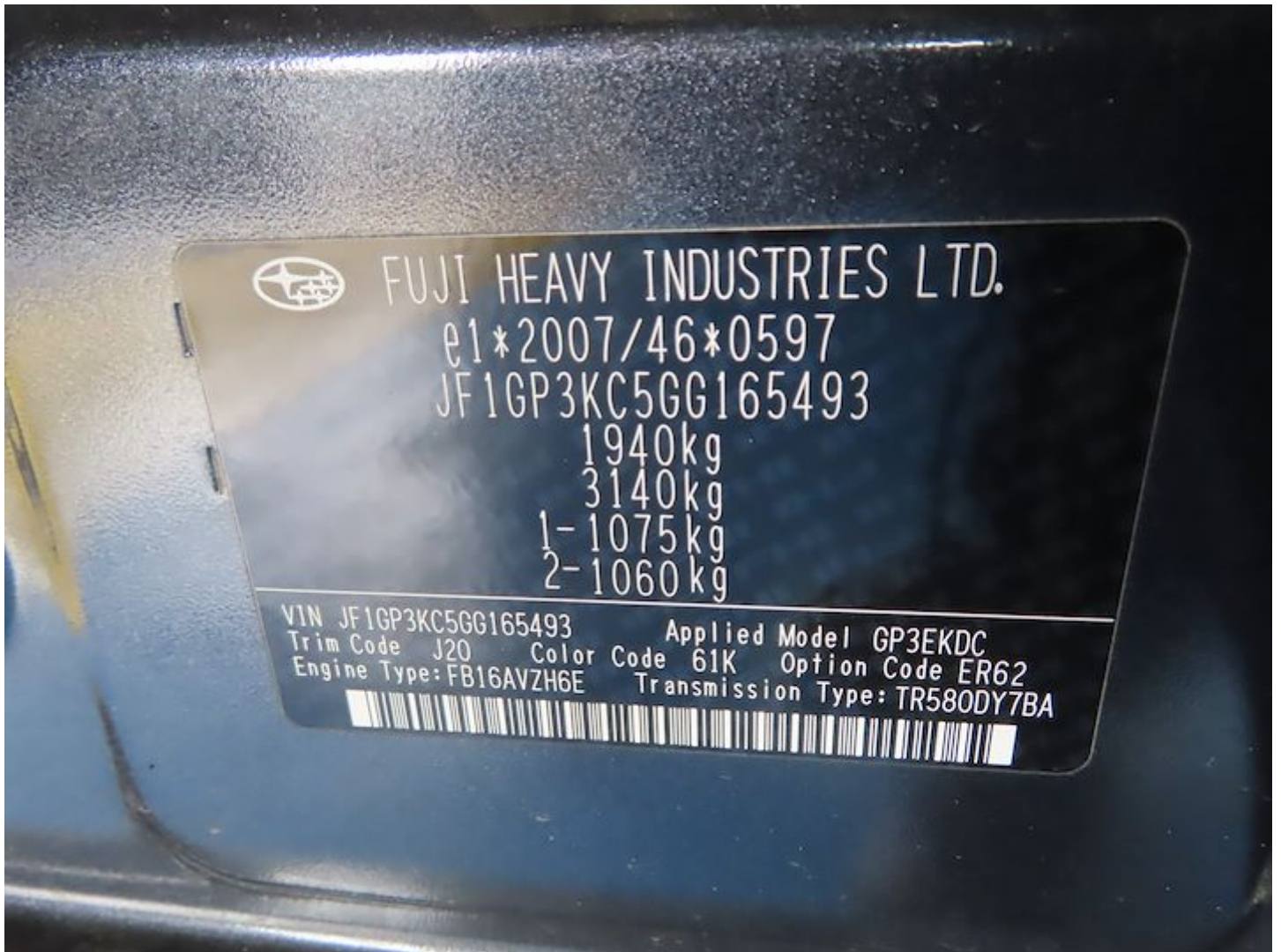





**SINGAPORE
POLICE FORCE**



T/20230203/7005

1 of 4

Police Station Of Origin:
Traffic Police
10 Ubi Avenue 3 SINGAPORE 408865
Tel No: 65470000

Report No. T/20230203/7005

REPORT OF A TRAFFIC ACCIDENT

| | | | | | |
|--|------------|------------------------------|--|--------------------|----------------------------|
| Date/Time Report Made: 03/02/2023 02:29 | | Vide Report No.: | | Station Diary No.: | |
| Informant's Particulars | | | | | |
| Name of Informant: EILEEN LEE SUK YAN | | | Address: 50 PUNGGOL WALK #08-04 SINGAPORE 828830 | | |
| ID Type / ID No.: NRIC NO / S7927834C | | | Contact No.: Home/Office: Mobile: 90266885 | | |
| Nationality: SINGAPORE CITIZEN | | | Email: EILEEN_LEE99@YAHOO.COM.SG | | |
| Sex: Female | Age: 43 | Date of Birth: 11/09/1979 | Type of Informant: Driver | | |
| Race: Chinese | | | Language: English | | Institution / School Name: |
| Occupation: | | | Driving Licence Information: Class: Date of Expiry: | | |

| | | | | |
|--|----------------------|---|--|---|
| General Information of the Accident | | | | |
| Type of Accident: | Non-Injury Others | Drink Drive: No | Date/Time of Accident: 02/02/2023 16:50 | Type of Location: TPE exit 10 Junction before turning right to punggol west flyover |
| Location: COMPASSVALE CRESCENT | | | | |
| Weather: Clear | | Road Surface: Dry | | Road Speed Limit: 10 Km/h |
| Traffic Flow: One Way | | Traffic Control: Traffic Light - Working | | Traffic Volume: Moderate |
| Type of Collision: Between Moving Vehicles - Head To Rear | | | | Anyone conveyed by ambulance: No |

| Details of Vehicle Involved | | | | | | |
|------------------------------------|------|------|--------|-------|------------------|-------|
| Vehicle No. | Type | Make | Model | Color | Conditio | No of |
| SLA3851T | Car | | subaru | Grey | Slightly Damaged | 1 |



**SINGAPORE
POLICE FORCE**



T/20230203/7005

Police Station Of Origin:
Traffic Police
10 Ubi Avenue 3 SINGAPORE 408865
Tel No: 65470000

2 of 4

Report No. T/20230203/7005

CONTINUATION OF REPORT

| Details of Vehicle Insurance | | | | |
|------------------------------|---------------------------------|--------------|------------|-------------|
| Vehicle No. | Insurance Company | Insurance No | Effective | Expiry Date |
| SLA3851T | AXA INSURANCE SINGAPORE PTE LTD | GA600942 | 14/01/2022 | 28/02/2023 |

| Details of Person Involved | | | |
|-----------------------------------|--------------------|--------------------------------|--|
| Any Pedestrian Involved: No | | | |
| No. of Pedestrians Injured: NIL | | Use of Pedestrian Crossing: NA | |
| Driver | | | |
| Name | EILEEN LEE SUK YAN | | ID No. S7927834C |
| Related Vehicle | SLA3851T (Car) | | Contact No. 90266885 |
| Hospital/Clinic | NIL | | Class of Driving Licence & Expiry Class: NIL Date of Expiry: NIL |
| Date | NIL | | Date NIL |
| No. of Days granted Medical Leave | NIL | | Degree of NIL |

Brief Details.

I have the videos exceeding 2MB and pictures.

Here is the link to the
video: https://www.dropbox.com/s/qkq92exy6w29vtr/20230202_165042_0_1.MOV?dl=0

I am travelling along TPE and stopped at the junction of exit 10 due to red traffic light before turning right to punggol west flyover.

While waiting for the traffic light to turn green, a white toyota car SLT3944J was busy looking at his handphone and keep driving forward without stopping and hit my car rear bumper.

The driver of the white toyota SLT3944J did not bother to get out of the car to check. So i get out of my car to check and saw some white paint stains on my rear bumper so i told him we need to talk somewhere ahead after crossing the traffic light.

The driver of the white toyota SLT3944J is not apologetic at all and even told me its just small issue , use tissue paper can wipe off the stains.
As i am in a rush to fetch my son from school, so i get his number so that i can contact him.

Once i reached home, i tried cleaning up the white paint stains and it was noticed that my car paint came off on the affect area.



**SINGAPORE
POLICE FORCE**

Police Station Of Origin:
Traffic Police
10 Ubi Avenue 3 SINGAPORE 408865
Tel No: 65470000



T/20230203/7005

3 of 4

Report No. T/20230203/7005

CONTINUATION OF REPORT