

NATIONAL Assessment Centre Services (0800 1 222 22)

SINGAPORE ACCIDENT STATEMENT

IMPORTANT NOTICE

1. Please report correctly the details of the accident to speed up the claims process.
2. This Form must be completed by the Policyholder and/or the Actual Driver
3. Information provided must be as truthful and accurate as possible. Any wilful misrepresentation or withholding of material facts may allow insurance companies to repudiate policy liability.
4. The issue and acceptance of this Form by insurance companies is not an admission of policy liability on the part of the insurance companies.
5. Any false reporting may be referred to the Police for investigation.
6. This report will be forwarded by the insurers of the GIA Records Management Centre established by the General Insurance Association of Singapore (GIA) for archiving and that copies of this report will, for a fee, be made available upon application by interested parties.
7. By the lodgement of this report to the insurers, you hereby consent to the archiving of this report at the centre and to copies of the report being made available aforesaid.

ACCIDENT STATEMENT

Date of Submission	09/02/2023 17:54 (SGT)
Reported by	Both Policyholder and Actual Driver
Date of Accident	09/02/2023 13:31 (SGT)
Exact Location of Accident	Bukit Merah Lane 1, Singapore
Additional Location Information	TURNING LEFT INTO JALAN BUKIT MERAH
Country/State of Loss	Singapore

DETAILS OF OWN VEHICLE

Vehicle Registration Number	SJD9536Y
-----------------------------	----------

INSURED/POLICYHOLDER

Is company?	No
Name Of Registered Owner	TAN KIM CHYE ROYSTON
NRIC No	SXXXX091E
Email Address	roystontankc@yahoo.com
Mobile Phone No	(Phone) +65-90616987
Alternative Phone No	-

VEHICLE PARTICULARS

Manufacturer	Honda
Model	Fit
Variant	-
Exact purpose for which vehicle was being used at time of accident	Private use
Are you claiming under your own insurance policy for repair to your vehicle?	No - Claiming third party
Vehicle Category	Private car
Transmission	Auto
CC	1339

INSURANCE COMPANY

Name of Insurance Company	China Taiping Insurance (Singapore) Pte. Ltd.
Policy Number / Cover Note Number	DMPCSNW00071922201

DRIVER

Name of Driver	TAN KIM CHYE ROYSTON
NRIC No	SXXXX091E
Date Of Birth	15/11/1951
Occupation	Indoor

Date Of Driving Pass	19/05/1973
Driving experience	49 YEARS AND 9 MONTHS
Gender	Male
Mobile Number	(Phone) +65-90616987
Alt. Phone Number	-
Email Address	roystontankc@yahoo.com
Address	BLK 62B STRATHMORE AVENUE #20-52
Address complement	-
Postcode	143062
Is the driver the policyholder?	Yes
If No, Relationship of the Driver with the Insured	-
Does Driver Own Other Vehicles?	No
Vehicle Registration Number of Other Vehicle Owned by Driver	-
Insurance Company of Other Vehicle Owned by Driver	-

GENERAL INFORMATION OF THE ACCIDENT

Type of Accident	Side Swipe
Weather Conditions	Clear
Road Surface	Dry

OTHER INFORMATION

Was any foreign vehicle involved in the accident?	No
Number of vehicles involved in the accident	2
Was anybody injured in the Accident?	No
Was any injured conveyed to hospital by ambulance?	-
Was any other vehicle or property damaged?	Yes
Number of Passengers (Including Driver)	2
Has the driver been approached by unknown person(s) soliciting/offering accident claims assistance?	No
Translator's name	-
Translator's ID	-
Translator's phone number	-
Translator's email	-
Original language used in the statement	-

PASSENGER 1

Name	WIFE
Gender	Female

DETAILS OF POLICE ACTION

Was the accident reported to the police?	No
Was notice of intended Prosecution given?	No
If yes, against whom?	-

CIRCUMSTANCES OF ACCIDENT

PLEASE REFER TO SKETCH PLAN

ATTACHMENT(S)

Are accident photos available for attachment?	Yes
Was there any video captured by Car Camera?	Yes

DETAILS OF OTHER VEHICLE PROPERTY 1

Vehicle Registration Number	SMS1017S
Vehicle Manufacturer	Toyota
Vehicle Model	Sienta
Vehicle Variant	-

Vehicle Colour	-
Vehicle Category	Private car
Name of Driver	V PANDIARAJU
NRIC No	SXXXX903J
Contact Number	-
Address	-
Address complement	-
Postcode	-
Insurance Company Name	-
Nature Of Damage	-
Details of property damaged in accident	-
No. Of Passenger (Including Driver)	-

SKETCH PLAN

IMPORTANT NOTICE

1. Please report correctly the details of the accident to speed up the claims process.
2. This Form must be completed by the Policyholder and/or the Actual Driver.
3. Information provided must be as truthful and accurate as possible. Any wilful misrepresentation or withholding of material facts may allow insurance companies to repudiate policy liability.
4. The issue and acceptance of this Form by insurance companies is not an admission of policy liability on the part of the insurance companies.
5. **Any false reporting may be referred to the Traffic Police Department for investigation.**
6. This report will be forwarded by the insurers to the GIA Records Management Centre established by the General Insurance Association of Singapore (GIA) for archiving and that copies of this report will for a fee be made available upon application by interested parties.
7. By the lodgement of this report to the insurers, you hereby consent to the archiving of this report at the centre and to copies of the report being made available aforesaid.

8. Consent under the Personal Data Protection Act (PDPA)

I understand, acknowledge, agree and consent that:

(a) My insurer, my workshop and the General Insurance Association of Singapore ("GIA") may/are permitted to collect, use, disclose and/or process my personal data/personal information set out in this [form] and any other personal information provided by me or possessed by my insurer (collectively the "Personal Information") and disclose and transfer such Personal Information to all insurer(s) who have insured vehicle(s) involved in this accident (all insurer(s) who have insured vehicle(s) involved in this accident shall be collectively referred to as the "Insurers"), the Insurers' lawyers/law firms, the Monetary Authority of Singapore and any relevant government agency/authority (such as the police), for the purpose(s) of:

(i) processing, handling and/or dealing with my claims including the settlement of the claims and any necessary investigations relating to the claims;

(ii) investigating the accident and/or my claims;

(iii) carrying out and/or dealing with my instructions or responding to any enquiries by me;

(iv) administering my claims (including the mailing of correspondence, statements, invoices, reports or notices to me, which could involve disclosure of certain personal data about me to bring about delivery of the same as well as on the external cover of envelopes/mail packages); and/or

(v) complying with applicable law in administering, processing, handling and/or dealing with my claims.

(collectively the "Purposes")

(b) all insurer(s) who have insured vehicle(s) involved in this accident and the Insurers' lawyers/law firms, may/are permitted to collect, use, disclose and/or process my Personal Information for one or more of the above Purposes; and

(c) my Personal Information may/can be disclosed by any of the Insurers and/or GIA to their third-party service providers or agents (including their lawyers/law firms), which may be sited outside of Singapore, for one or more of the above Purposes.

RS 1515 LWS
9 Feb 2023
Policyholder's Signature / Date & Time

Actual Driver's Signature (if driver is not the policyholder) / Date & Time

[Signature] 09/02/2023
Witnessed by Reporting Centre Personnel
(Name as in NRIC/ID card)

Sketch Plan

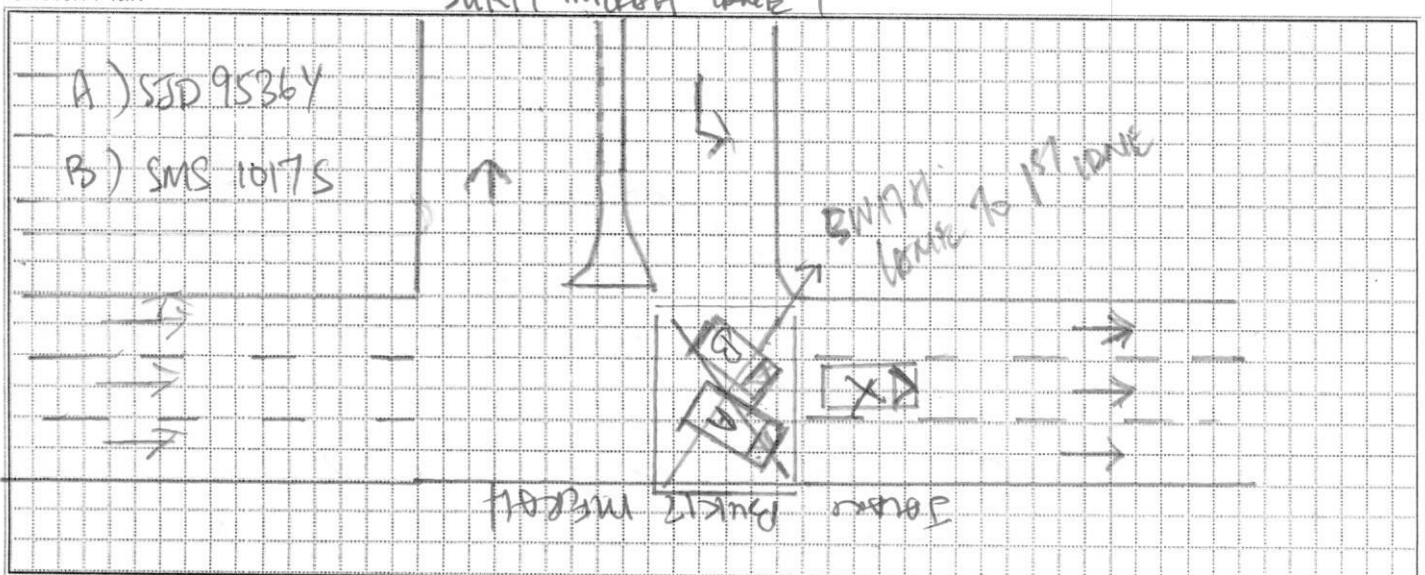

Describe Circumstance of the Accident

ON 09/02, 2023 AT ABOUT 13:31 HRS I WAS AT BUKIT
 MERAH LANE 1 & WANTED TO TURN LEFT INTO JALAN BUKIT
 MERAH TOWARDS ALXANDRA ROAD. TRAFFIC WAS HEAVY, IN FRONT
 OF ME WAS A CAR SMS 1017S WHICH ALSO WANTED TO TURN
 LEFT. HE MADE A LEFT TURN INTO THE 2ND LANE SO I
 OVER TOOK HIM & TURN TO THE 1ST LANE, SUDDENLY
 HE SWITCH LANE & HIT THE LEFT SIDE OF MY CAR
 SJD 9536Y. VIDEO ATTACH.

Declaration

I/We declare the foregoing particulars are true in every respect.

 1515hrs
 Policyholder's Signature / Date & Time
 9 FEB 2023

Actual Driver's Signature (if driver is not the policyholder)
 / Date & Time

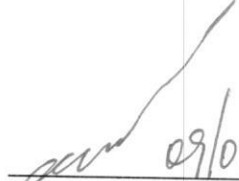
 09/02/2023
 Witnessed by Reporting Centre Personnel
 (Name as in NRIC/ID card)

ACCIDENT STATEMENT

ACCIDENT DATE: (09/02/2023) (DD/MM/YYYY), TIME: (13:31) (HH:MM)

LOCATION: ~~Along Bukit Mertajam BIF at junction towards ABC~~
~~BUKIT MERJAY JUNCTION TURNING LEFT TOWARDS~~
~~JOURN. BUKIT MERJAY~~

1. DETAILS OF VEHICLE

- a) VEHICLE NUMBER: SJD 953614
 b) INSURANCE COMPANY: AFIA Insurance
 c) POLICY NUMBER: 6
 d) POLICY TYPE: (COMPREHENSIVE / THIRD PARTY / THIRD PARTY FIRE & THEFT)
 e) MAKE & MODEL: AFIA Insurance
 f) TYPE: (SATURN / COUPE / MPV / VAN / LORRY / MOTORCYCLE / OTHERS)
 g) VEHICLE CATEGORY: (PRIVATE / COMMERCIAL / MOTORCYCLE)
 h) PURPOSE OF USING AT ACCIDENT TIME: WORK
 i) ARE YOU CLAIMING UNDER YOUR OWN INSURANCE (YES/NO)
 IF NO, PLEASE STATE (THIRD PARTY CLAIM / REPORTING ONLY)

2. INSURED / POLICY HOLDER

- a) NAME: Tan Kim Chee Royston (MALE / FEMALE)
 b) NRIC/FIN/PASSPORT: 90616987 CONTACT: 90616987
 c) ADDRESS:

* CONTINUE TO 3.d IF DRIVER ALSO POLICY HOLDER

DRIVER

- a) NAME: AS ABRAH (MALE / FEMALE)
 b) NRIC/FIN/PASSPORT: CONTACT:
 c) ADDRESS:

* d) DATE OF BIRTH: () (DD/MM/YYYY)

e) OCCUPATION: (INDOOR / OUTDOOR)

f) DATE OF DRIVING PASS

4. WAS DRIVER AN EMPLOYEE OF THE INSURED'S COMPANY? (YES / NO)
 IF NO, RELATIONSHIP OF THE DRIVER WITH INSURED: OWNER

5. a) WEATHER CONDITION: (CLEAR / RAINING / OTHERS)
 b) ROAD SURFACE: (DRY / WET / OTHERS)

6. WAS ANYBODY INJURED (YES / NO)

7. a) REPORTED TO POLICE (YES / NO)

IF YES, PLEASE STATE WHICH POLICE STATION:

8. THIRD PARTY VEHICLE

- a) VEHICLE NUMBER: SMS 10175 MODEL: Toyota Sienna
 b) DRIVER'S NAME: V PANDIARAJU
 c) NRIC/FIN/PASSPORT: 91592903 CONTACT:

9. THIRD PARTY VEHICLE

- a) VEHICLE NUMBER: MODEL:
 b) DRIVER'S NAME: CONTACT:
 c) NRIC/FIN/PASSPORT:

Email: roystentankc@yahoo.com

VIDEO

Motor Private Car

MX1F

R SN

AN0478A

Cov. Type:C

CERTIFICATE OF INSURANCE

Motor Vehicles (Third-Party Risks and Compensation) Act (Chapter 189)
Motor Vehicles (Third-Party Risks and Compensation) Rules, 1960
Road Transport Act, 1987 (Malaysia)
Motor Vehicles (Third-Party Risks) Rules, 1959 (Malaysia)

CERTIFICATE No.

DMPCSNW00071922201

Engine No.: L13A4030414

Cha. No.:GE61027375

1 Index Mark and Registration
Number of Vehicle

SJD9536Y

AUTOSAFE

=====

2 Name of Policy Holder

TAN KIM CHYE ROYSTON

3 Effective date of the Commencement of
Insurance for the purposes of the Regulations,
Ordinance or Enactment10/04/2022
(00:00:00)

Named Drivers Ex Sect. I

S\$500.00

Additional Ex Other than Named Drivers:

Ex Sect. I - Age <= 25

S\$3,000.00

Ex Sect. I - Age >= 26

S\$500.00

* Age as at date of accident

EX ON WINDSCREEN.

S\$100.00

4 Date of Expiry of Insurance

09/04/2023

5 Persons or Classes of Persons entitled to drive*

(a) The Policyholder.

(b) Any other person who is driving on the Policyholder's order or with his permission.

Provided that the person driving is permitted in accordance with the licensing or other laws or regulations to drive the Motor Vehicle or has been so permitted and is not disqualified by order of a Court of Law or by reason of any enactment or regulation in that behalf from driving the Motor Vehicle.

6 Limitations as to use:*

Use for social, domestic and pleasure purposes and for the Policyholder's business.
The policy does not cover use for hire or reward tuition driving test racing pace-making, reliability trial, speed-testing, the carriage of goods other than samples in connection with any trade or business or use for any purpose in connection with the Motor Trade.

Excess whichever is applicable for losses occurring outside Singapore (Constructive Total Loss/Theft) will be doubled.

One time Waiver of Excess for the first S\$500 will apply to the Insured and Named Drivers in the event of Own Damage Claim at our Authorised Workshops for each Policy Year.

* Limitations rendered inoperative by Section 8 of the Motor Vehicles (Third-Party Risks and Compensation) Act (Chapter 189) and Section 95 of the Road Transport Act 1987 (Malaysia), are not to be included under these headings.

I/We hereby Certify that the policy to which this Certificate relates is issued in accordance with the provisions of the Motor Vehicles (Third-Party Risks and Compensation) Act (Chapter 189) and Part IV of the Road Transport Act, 1987 (Malaysia).

Please see reverse

Issued By:

INSURE HUB PTE LTD

Authorised Officer

For CHINA TAIPING INSURANCE (SINGAPORE) PTE. LTD.

Authorised Signatory