

Your Ref: TP/IP/34342/2022  
Our Ref : CI/TPD23001381/N

21 February 2023

**Fatal Accident Investigation Team**

Traffic Police Department  
Singapore Police Force  
10 Ubi Avenue 3  
Singapore 408865

**INSPECTION REPORT OF MOTORCYCLE FBD 3473D**

1. We refer to your request dated 7 February 2023 to conduct a physical inspection of a motorcycle bearing registration number FBD 3473D (herein referred to as “**Motorcycle**”), which was involved in a fatal road traffic accident on 19 December 2022.
2. The purpose of this inspection is to primarily determine if there was any possible mechanical failure to the Motorcycle that may have contributed to the accident.
3. Following the request, we had carried out a physical inspection of the Motorcycle on 17 February 2023 at the premises of Traffic Police vehicle pound, 517 Airport Road Singapore 539942. We now set out below our observations and comments with respect to this inspection.

**General Condition**

4. The mileage of the Motorcycle at the time of our inspection was 106, 715km.
5. The Motorcycle was observed to have sustained damages all around. The body parts that were found to have been damaged include its front mudguard, head cowlings, side cowlings, handlebar ends, front brake lever, clutch lever, side mirrors, petrol tank, rear brake pedal, right front footrest, right rear side cover, right pillion foot peg and exhaust muffler, amongst others.

**Tyres and Wheel Rims**

6. The condition of the 2 tyres of the Motorcycle was observed to be in serviceable condition. We did not observe any tear, burst mark(s) and/or punctured hole(s) on the sidewalls as well as across the tread of the 2 tyres. Both the tyres were observed to be sufficiently inflated for vehicular operation.

7. The tyre brand, tyre size and remaining tread depth of the 2 tyres were recorded as follows:-

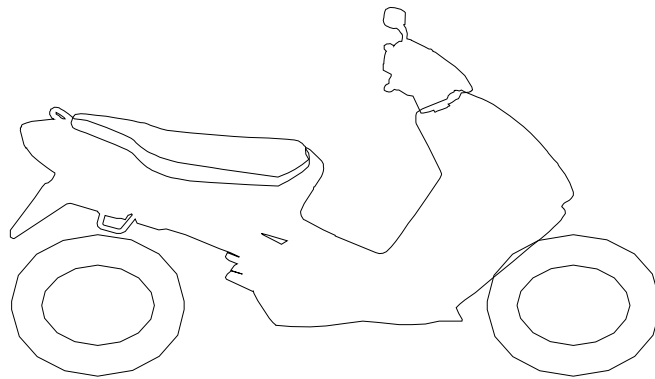

Pirelli 130/70 - 17 (3mm)

Pirelli 100/80 - 17 (4mm)

8. The 2 tyres were wrapped around alloy wheel rims. At the time of our inspection, we did not observe any visible damage on the front and rear wheel rim of the Motorcycle. See photos 1 – 17 below.



**Photo 1** shows the speedometer gauge of the Motorcycle where the mileage recorded at the time of our inspection was 106, 715km (circled).



**Photo 2** shows a general view of the rear portion of the Motorcycle at the time of our inspection. The Motorcycle was observed to have sustained damages all around.



**Photo 3** shows a general view of the frontal portion of the Motorcycle at the time of our inspection. The Motorcycle was observed to have sustained damages all around.





**Photo 4** shows a general view of the right body of the Motorcycle at the time of our inspection. The Motorcycle was observed to have sustained damages all around. Amongst the body parts that were found to have been damaged include its front mudguard, head cowlings, side cowlings, handlebar ends, front brake lever, clutch lever, side mirrors, petrol tank, rear brake pedal, right front footrest, right rear side cover, right pillion foot peg and exhaust muffler, amongst others.



**Photo 5** shows a closer view of the front mudguard (arrowed) which was amongst the body parts at the front body of the Motorcycle that had sustained damage as a result of the accident.



**Photo 6** shows a close up view of the head cowl which was amongst the body parts of the Motorcycle that had sustained damage as a result of the accident.



**Photo 7** shows a closer view of right handlebar end, right side mirror and front brake lever (arrowed) which were amongst the body parts at the front body of the Motorcycle that had sustained damage as a result of the accident.





**Photo 8** shows a closer view of the left cowling of the Motorcycle that had sustained damages of grazing nature as a result of the accident (arrowed).



**Photo 9** shows a closer view of the left handlebar end, left side mirror and clutch lever (arrowed) which were amongst the body parts of the Motorcycle that had sustained damage as a result of the accident.



**Photo 10** shows a closer view of the grazed petrol tank of the Motorcycle as a result of the accident (arrowed).



**Photo 11** shows a closer view of the rear brake pedal (circled) and right front footrest (arrowed) which were amongst the body parts of the Motorcycle that had sustained damage as a result of the accident





**Photo 12** shows the grazed right rear side cover of the Motorcycle as a result of the accident.



**Photo 13** shows a closer view of the grazed right pillion foot peg of the Motorcycle as a result of the accident (arrowed).





**Photo 14** shows a closer view of the right cowling of the Motorcycle that had sustained damages of grazing nature as a result of the accident.



**Photo 15** shows a closer view of the dented exhaust muffler of the Motorcycle as a result of the accident.



**Photo 16** shows the condition of the Motorcycle's front tyre. The front tyre was observed to be in serviceable condition with remaining tread depth of approximately 4mm. There was no tear, burst mark(s) and/or punctured hole(s) on the sidewalls as well as across the tread of the front tyre.



**Photo 17** shows the condition of the Motorcycle's rear tyre. The rear tyre was observed to be in serviceable condition with remaining tread depth of approximately 3mm. The tyre was also observed to be sufficiently inflated for vehicular operation. We did not observe any tear, burst mark(s) and/or punctured hole(s) on the sidewalls as well as across the tread of the rear tyre.



**Engine & Drive Train**

9. Upon examination of the Motorcycle's engine area, we had observed that the various engine related parts and components were intact with no visible damage. There was also no sign(s) or indication(s) of fluid leak observed around the engine area of the Motorcycle.
10. The gear train of the Motorcycle was found to be intact without any misalignment. It was also adequately lubricated for operating purposes. See photos 18 – 21 below.



**Photo 18** shows the left side of the engine of the Motorcycle at the time of our inspection. The various engine related parts and components were found to be intact with no visible damage. There was also no sign(s) or indication(s) of fluid leak observed around the left engine area of the Motorcycle.



**Photo 19** shows the right side of the engine of the Motorcycle at the time of our inspection. The various engine related parts and components were found to be intact with no visible damage. There was also no sign(s) or indication(s) of fluid leak observed around the right engine area of the Motorcycle.



**Photo 20** shows the general view of the gear train (arrowed) of the Motorcycle, which was observed to be intact with no misalignment. It was also adequately lubricated for operating purposes.



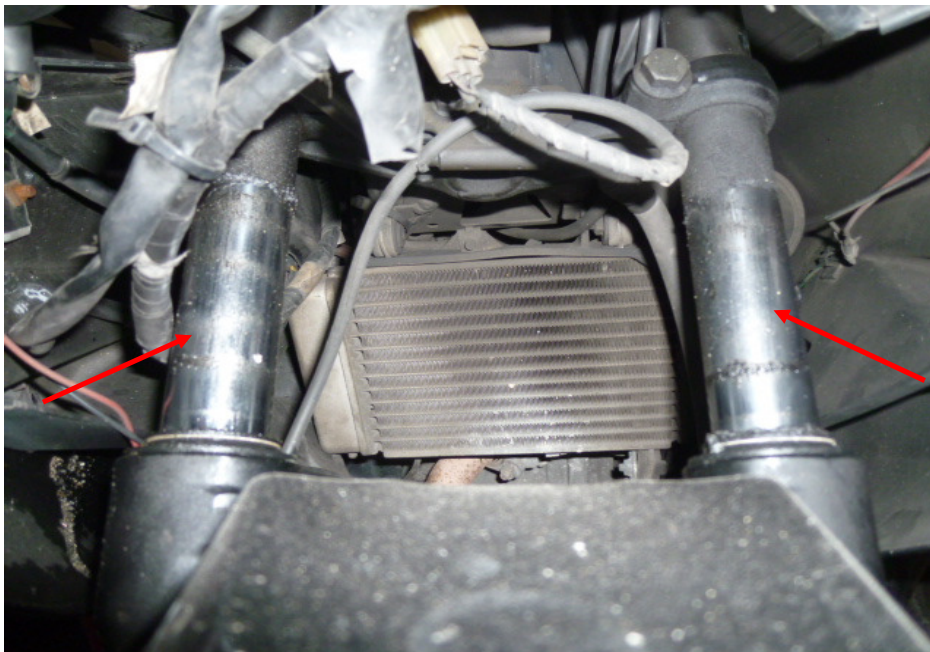

**Photo 21** shows a closer view of the gear train (arrowed) of the Motorcycle, which was observed to be intact with no misalignment. It was also adequately lubricated for operating purposes.

### **Steering System & Braking System**

11. Our checks on the various steering components of the Motorcycle revealed that its steering system was in serviceable condition. Its front forks were found to be intact and undamaged. Turning the handle bar towards the left and right also did not produce any abnormal free play and/or resistance.
12. The braking system of the Motorcycle was observed to be of a full hydraulic type, where hydraulic (brake fluid) pressure controls the brake for the front wheel and rear wheel. The brake for the front wheel is engaged by pressing the brake lever at the right side of the Motorcycle's handle bar while the brake for the rear wheel is engaged by stepping on the brake pedal at the right side foot rest of the Motorcycle.
13. Our visual examination of the various components in the Motorcycle's braking system like the brake discs, brake calipers, brake lever, brake foot pedal and brake hoses revealed all to be intact and without damage. There was also no leakage of brake fluid observed along the brake hoses. This was from the respective brake fluid reservoirs to the front brake caliper and rear brake caliper of the Motorcycle.

14. The brake fluid for the front brake was observed to be of sufficient level for operational purposes. However it was found to be slightly contaminated. The brake fluid for the rear brake was observed to be of sufficient level for operational purposes. However it was found to be slightly contaminated.
15. Static brake tests conducted on the Motorcycle had appear to indicate that the braking system of the Motorcycle was in serviceable condition. There was some resistance felt (spongy like feel) upon pressing the brake lever and upon stepping on the brake pedal. This would indicate that there was no leakage of pressure/vacuum in the brake system.
16. We subsequently carried out an operational test of the Motorcycle's braking system. This was done by manually pushing the Motorcycle forward and backward, simulating the Motorcycle in motion, and thereafter engaging the front brake and rear brake of the Motorcycle. At the end of the short operational test, we did not observe any abnormal behaviour of the Motorcycle's braking system. The front wheel and rear wheel of the Motorcycle were able to stop rotating immediately upon depressing the brake lever and stepping on the brake pedal. See photos 22 – 29 below.



**Photo 22** shows the front forks (arrowed) of the Motorcycle. The front forks and fork bracket of the Motorcycle were both found to be intact and undamaged. Turning the Motorcycle's handle bar towards the left and right did not produce any abnormal free play and/or resistance. The steering system of the Motorcycle was in serviceable condition at the time of our inspection.

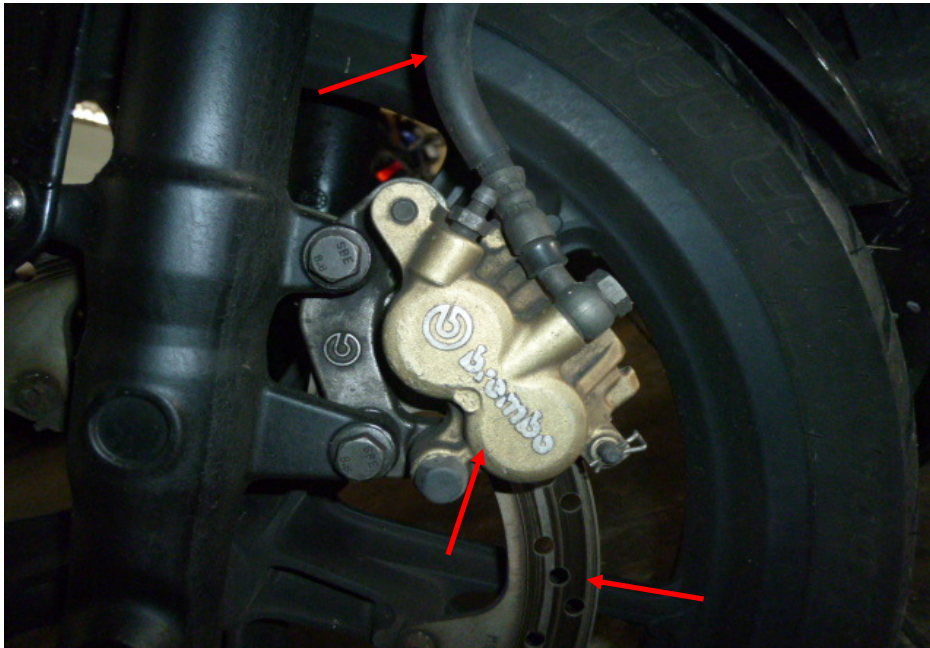



**Photo 23** shows the front wheel of the Motorcycle turned towards its full left. Turning the Motorcycle's handle bar towards the left and right did not produce any abnormal free play and/or resistance. This would indicate that the steering system of the Motorcycle was in serviceable condition at the time of our inspection.



**Photo 24** shows the front wheel of the Motorcycle turned towards its full right. Turning the Motorcycle's handle bar towards the left and right did not produce any abnormal free play and/or resistance. This would indicate that the steering system of the Motorcycle was in serviceable condition at the time of our inspection.



**Photo 25** shows a close up view of the front brake caliper, front brake disc and front brake hose (arrowed) of the Motorcycle, which are all part of the components in the hydraulic front brake system of the Motorcycle. Our visual checks of these various components had revealed all to be intact with no visible damage. No leakage of brake fluid was also observed.

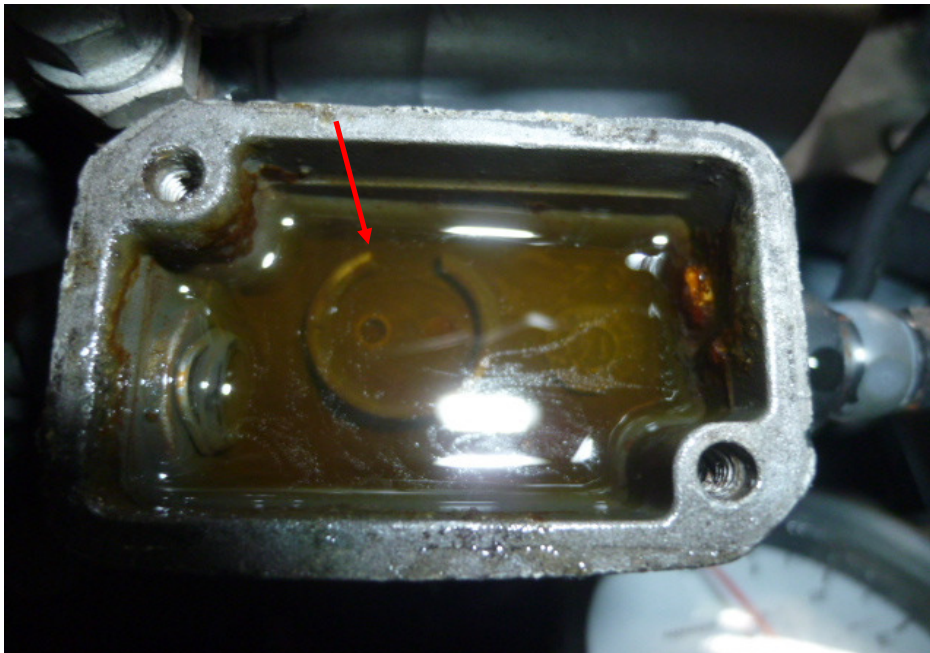

**Photo 26** shows a close up view of the brake fluid reservoir for the front brake of the Motorcycle. The brake fluid for the front brake was observed to be of sufficient level for operational purposes. However it was found to be slightly contaminated (arrowed).





**Photo 27** shows the front brake lever being depressed. There was some resistance felt (spongy like feel) upon pressing the front brake lever (arrowed). This would indicate that there is no leakage of pressure/vacuum in the front brake system.



**Photo 28** shows a close up view of the rear brake caliper, rear brake disc and rear brake hose (arrowed) of the Motorcycle, which are all part of the components in the hydraulic rear brake system of the Motorcycle. Our visual checks of these various components had revealed all to be intact with no visible damage. No leakage of brake fluid was also observed.



**Photo 29** shows a close up view of the brake fluid reservoir for the rear brake of the Motorcycle. The brake fluid for the rear brake was observed to be of sufficient level for operational purposes. However it was found to be slightly contaminated (arrowed).

### **Conclusion**

17. Basing on our physical inspection of the Motorcycle, it appears that the steering system and braking system of the Motorcycle were all in serviceable condition. We did not find any evidence(s) to suggest that there was possible mechanical failure to the Motorcycle that may have caused and/or contributed to the accident.



18. The 2 tyres of the Motorcycle were found to be in serviceable condition. There was no tear, cut or burst mark(s) on the outer and the inner sidewalls as well as across the tread of the 2 tyres. The 2 tyres were sufficiently inflated for vehicular operation with remaining tread depth of approximately 4mm and 3mm.

**Muhd Nazril***Senior Technical Investigator***Ang Bryan Tani***AMSOE, AMIRTE, AFF SAE, M.MATAI, AFF.Inst.AEA**Senior Technical Investigator**Technical Investigation & Reconstructionist (SAE-A)*

**DISCLAIMER OF LIABILITY TO THIRD PARTIES:-** This Report is made solely for the use and benefit of the Client named on the front page of this Report. No liability or responsibility whatsoever, in contract or tort, is accepted to any third party who may rely on the Report wholly or in part. Any third party acting or relying on this Report, in whole or in part, does so at his or her own risk.