

SINGAPORE ACCIDENT STATEMENT

IMPORTANT NOTICE

1. Please report correctly the details of the accident to speed up the claims process.
2. This Form must be completed by the Policyholder and/or the Actual Driver
3. Information provided must be as truthful and accurate as possible. Any wilful misrepresentation or withholding of material facts may allow insurance companies to repudiate policy liability.
4. The issue and acceptance of this Form by insurance companies is not an admission of policy liability on the part of the insurance companies.
5. **Any false reporting may be referred to the Police for investigation.**
6. This report will be forwarded by the insurers of the GIA Records Management Centre established by the General Insurance Association of Singapore (GIA) for archiving and that copies of this report will, for a fee, be made available upon application by interested parties.
7. By the lodgement of this report to the insurers, you hereby consent to the archiving of this report at the centre and to copies of the report being made available aforesaid.

ACCIDENT STATEMENT

Date of Submission	19/01/2023 11:20 (SGT)
Reported by	Both
Date of Accident	18/01/2023 07:15 (SGT)
Exact Location of Accident	Singapore
Additional Location Information	BKE before Dairy Farm exit towards PIE (lamp post 160)
Country/State of Loss	Singapore

DETAILS OF OWN VEHICLE

Vehicle Registration Number	SJB916D
-----------------------------------	---------

INSURED/POLICYHOLDER

Is company?	No
Name Of Registered Owner	LOH KA YENG
NRIC No	S7128171Z
Email Address	NOEMAIL@AIG.COM
Mobile Phone No	(Phone) +65-97428678
Alternative Phone No	-

VEHICLE PARTICULARS

Manufacturer	Audi
Model	A6
Variant	A6 2.0 TFSI
Exact purpose for which vehicle was being used at time of accident	-
Are you claiming under your own insurance policy for repair to your vehicle?	No - Reporting only
Vehicle Category	Private car
Transmission	Auto
CC	1984

INSURANCE COMPANY

Name of Insurance Company	AIG Asia Pacific Insurance Pte. Ltd.
Policy Number / Cover Note Number	2070026467-02

DRIVER

Name of Driver	LOH KA YENG
NRIC No	S7128171Z
Date Of Birth	20/08/1971
Occupation	Indoor

Date Of Driving Pass	20/08/1996
Driving experience	26 YEARS AND 5 MONTHS
Gender	Male
Mobile Number	(Phone) +65-97428678
Alt. Phone Number	-
Email Address	NOEMAIL@AIG.COM
Address	BLK 617 CHOA CHU KANG NORTH 7
Address complement	#04-433 SINGAPORE
Postcode	-
Is the driver the policyholder?	Yes
If No, Relationship of the Driver with the Insured	-
Does Driver Own Other Vehicles?	No
Vehicle Registration Number of Other Vehicle Owned by Driver	-
Insurance Company of Other Vehicle Owned by Driver	-

GENERAL INFORMATION OF THE ACCIDENT

Type of Accident	Collision - Change/cross lane
Weather Conditions	Clear
Road Surface	Dry

OTHER INFORMATION

Was any foreign vehicle involved in the accident?	Yes
Number of vehicles involved in the accident	2
Was anybody injured in the Accident?	Yes
Was any injured conveyed to hospital by ambulance?	Yes
Was any other vehicle or property damaged?	Yes
Number of Passengers (Including Driver)	2
Has the driver been approached by unknown person(s) soliciting/offering accident claims assistance?	No
Translator's name	-
Translator's ID	-
Translator's phone number	-
Translator's email	-
Original language used in the statement	-

FOREIGN VEHICLE 1

Vehicle Registration Number	JVH2782
Vehicle Category	Motorcycle

PASSENGER 1

Name	Ng Year Eng
Gender	Female

DETAILS OF POLICE ACTION

Was the accident reported to the police?	Yes
Police Station Name	Marina Bay Neighbourhood Police Centre
Police Station Phone No	(Phone) +65-18002229999
Alt. Police Station Phone No	(Fax) +65-64359276
Police Station Address	No 70 Marina View Singapore 018962
Was notice of intended Prosecution given?	No
If yes, against whom?	-

CIRCUMSTANCES OF ACCIDENT

I was driving along BKE towards PIE and the traffic was heavy. At lamp post 160 before the Dairy Farm exit while on lane 2

I intended to make a lane switch to lane 1 when I noted there was sufficient clearance to do so. Signal was made when I started to encroach slightly into lane 1 and that was when the motorcyclist on straddling lane hit my car on my rear right bumper. The speed of the motorcyclist was significantly faster than my car and the impact thrown the lady rider off her motorcycle. Upon impact

I rendered help to her immediately and called for ambulance when I noticed she was injured. Ambulance came and the injured rider was conveyed to NTF hospital. I was assisted by the traffic Marshall on site and was escorted to the nearest car park at Dairy Farm. TP subsequently came and I was given a case card and police report was made thereafter.

ATTACHMENT(S)

Are accident photos available for attachment? Yes
Was there any video captured by Car Camera? No

DETAILS OF OTHER VEHICLE PROPERTY 1

Vehicle Registration Number JVH2782
Vehicle Manufacturer -
Vehicle Model -
Vehicle Variant -
Vehicle Colour -
Vehicle Category Motorcycle
Name of Driver -
Contact Number -
Address -
Address complement -
Postcode -
Insurance Company Name -
Nature Of Damage -
Details of property damaged in accident -
No. Of Passenger (Including Driver) -

INJURED PERSONS DETAILS

INJURED 1

Name of injured person -
Gender -
Phone No -
Address -
Address Complement -
Post Code -
Approximate Age Years Old -
Injuries Sustained -
Injured person in which vehicle? -
Were seat belts worn? -
Was this injured conveyed to hospital by ambulance? -

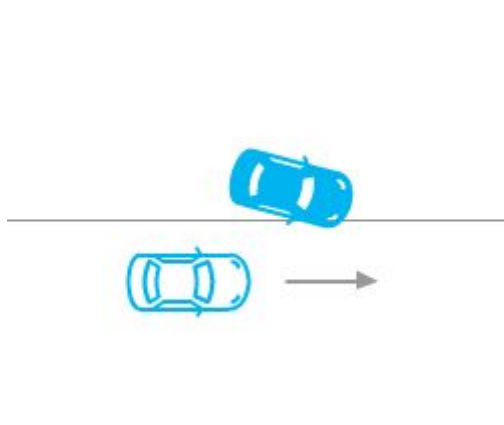









SINGAPORE POLICE FORCE

Police Station Of Origin:
Marina Bay N.P.C
70 Marina View SINGAPORE 018962
Tel No: 1800-2229999

Barcode
Report No: T02031180047

REPORT OF A TRAFFIC ACCIDENT

Date/Time Report Made: 18/01/2023 11:13	Video Report No.: E/20230118/0047	Station Diary No.: 26
--	--------------------------------------	--------------------------

Informant's Particulars

Name of Informant: LOH KA YENG	Address: APT BLK 617 CHOA CHU KANG NORTH 7 804-433 SINGAPORE 680617	
ID Type / ID No.: NRIC NO / S7128171Z	Contact No.:	Mobile: 97428678
Nationality: SINGAPORE CITIZEN	Email:	
Sex: Male	Age: 51	Date of Birth: 20/06/1971
Race: Chinese	Type of Informant: Driver	
Occupation: bank manager	Language: English	Institution / School Name:
Driving Licence Information: Class: 2B.3		Date of Expiry:

General Information of the Accident

Type of Accident:	Injury: Conveyed By Ambulance	Drink Drive: No	Date/Time of Accident: 18/01/2023 07:15	Type of Location: Straight Road
Location: BUKIT TIMAH EXPRESSWAY				
Lamp Post Number: 160				
Weather:	Road Surface: Dry	Road Speed Limit:		
Traffic Flow: Dual Carriage Way	Traffic Control: Not Controlled	Traffic Volume: Heavy		
Type of Collision: Between Moving Vehicles - Side Swipe - Same Direction			Anyone conveyed by ambulance: Yes	

Details of Vehicle Involved

Vehicle No.	Type	Make	Model	Color	Condition	No of Passenger
JvH2782	Motorcycle				No Damage	0
SJB916D	Car	AUDI	A5 2.0 TFSI MU	White	Slightly Damaged	1

Details of Vehicle Insurance

Vehicle No.	Insurance Company	Insurance No.	Effective	Expiry Date
SJB916D	AIG ASIA PACIFIC INSURANCE PTE. LTD.	2070026467-02	26/06/2022	27/06/2023

 **SINGAPORE
POLICE FORCE**
SAFEGUARDING EVERY DAY

CASE CARD

Report Number: E/20230118/0047

Traffic Accident along BKE (PIE) 3.3 km

Involving vehicles: ① SJB 916D ② JVH 2782

On 18/1/23 at about _____ am / pm.

With reference to the above, you are advised to lodge a traffic accident report online via the Police E-Services website (<https://eservices.police.gov.sg>) within 24 hours.

NP319E(2019)