



## SINGAPORE ACCIDENT STATEMENT

### IMPORTANT NOTICE

1. Please report correctly the details of the accident to speed up the claims process.
2. This Form must be completed by the Policyholder and/or the Actual Driver
3. Information provided must be as truthful and accurate as possible. Any wilful misrepresentation or withholding of material facts may allow insurance companies to repudiate policy liability.
4. The issue and acceptance of this Form by insurance companies is not an admission of policy liability on the part of the insurance companies.
5. Any false reporting may be referred to the Police for investigation.
6. This report will be forwarded by the insurers of the GIA Records Management Centre established by the General Insurance Association of Singapore (GIA) for archiving and that copies of this report will, for a fee, be made available upon application by interested parties.
7. By the lodgement of this report to the insurers, you hereby consent to the archiving of this report at the centre and to copies of the report being made available aforesaid.

### ACCIDENT STATEMENT

Date of Submission	02/02/2023 14:26 (SGT)
Reported by	Both Policyholder and Actual Driver
Date of Accident	18/01/2022 07:50 (SGT)
Exact Location of Accident	Near 23 Woodlands Terrace, Singapore 738472
Additional Location Information	Along 24 Woodlands Link Towards Woodlands Terrace
Country/State of Loss	Singapore

### DETAILS OF OWN VEHICLE

Vehicle Registration Number	FBM5244M
-----------------------------	----------

#### INSURED/POLICYHOLDER

Is company?	No
Name Of Registered Owner	CHIN YUEN SHE
NRIC No	516E
Email Address	
Mobile Phone No	
Alternative Phone No	-

#### VEHICLE PARTICULARS

Manufacturer	Yamaha
Model	SNIPER T150
Variant	-
Exact purpose for which vehicle was being used at time of accident	-
Are you claiming under your own insurance policy for repair to your vehicle?	No - Claiming third party
Vehicle Category	Motorcycle
Transmission	Manual
CC	150

#### INSURANCE COMPANY

Name of Insurance Company	MSIG Insurance (Singapore) Pte. Ltd.
Policy Number / Cover Note Number	A300504309VMP

#### DRIVER

Name of Driver	CHIN YUEN SHE
NRIC No	
Date Of Birth	
Occupation	Indoor

Date Of Driving Pass	03/10/2001
Driving experience	20 YEARS AND 3 MONTHS
Gender	Female
Mobile Number	[REDACTED]
Alt. Phone Number	-
Email Address	[REDACTED]
Address	[REDACTED]
Address complement	-
Postcode	[REDACTED]
Is the driver the policyholder?	Yes
If No, Relationship of the Driver with the Insured	-
Does Driver Own Other Vehicles?	No
Vehicle Registration Number of Other Vehicle Owned by Driver	-
Insurance Company of Other Vehicle Owned by Driver	-

#### GENERAL INFORMATION OF THE ACCIDENT

Type of Accident	Collision - Change/cross lane
Weather Conditions	Clear
Road Surface	Dry

#### OTHER INFORMATION

Was any foreign vehicle involved in the accident?	No
Number of vehicles involved in the accident	2
Was anybody injured in the Accident?	Yes
Was any injured conveyed to hospital by ambulance?	Yes
Was any other vehicle or property damaged?	Yes
Number of Passengers (Including Driver)	1
Has the driver been approached by unknown person(s) soliciting/offering accident claims assistance?	No
Translator's name	-
Translator's ID	-
Translator's phone number	-
Translator's email	-
Original language used in the statement	-

#### DETAILS OF POLICE ACTION

Was the accident reported to the police?	Yes
Police Station Name	Tanglin Division Headquarters
Police Station Phone No	(Phone) +65-18003910000
Alt. Police Station Phone No	(Fax) +65-63964900
Police Station Address	21 Kampong Java Road Singapore 228892
Was notice of intended Prosecution given?	No
If yes, against whom?	-

#### CIRCUMSTANCES OF ACCIDENT

Refer to Police Report.

#### ATTACHMENT(S)

Are accident photos available for attachment?	Yes
Was there any video captured by Car Camera?	No

#### DETAILS OF OTHER VEHICLE PROPERTY 1

Vehicle Registration Number	SHD6303X
Vehicle Manufacturer	-
Vehicle Model	-
Vehicle Variant	-

Vehicle Colour	-
Vehicle Category	Taxi
Name of Driver	-
Contact Number	-
Address	-
Address complement	-
Postcode	-
Insurance Company Name	-
Nature Of Damage	-
Details of property damaged in accident	-
No. Of Passenger (Including Driver)	-

#### INJURED PERSONS DETAILS

##### INJURED 1

Name of injured person	CHIN YUEN SHE
Gender	Female
Phone No	[REDACTED]
Address	-
Address Complement	-
Post Code	-
Approximate Age Years Old	-
Injuries Sustained	-
Injured person in which vehicle?	FBM5244M
Were seat belts worn?	-
Was this injured conveyed to hospital by ambulance?	Yes

## SKETCH PLAN

### SKETCH PLAN

#### IMPORTANT NOTICE

- 1 Please report correctly the details of the accident to speed up the claims process.
- 2 This Form must be completed by the Policyholder and/or the Actual Driver.
- 3 Information provided must be as truthful and accurate as possible. Any wilful misrepresentation or withholding of material facts may allow insurance companies to repudiate policy liability.
- 4 The issue and acceptance of this Form by insurance companies is not an admission of policy liability on the part of the insurance companies.
- 5 **Any false reporting may be referred to the Traffic Police Department for investigation.**
- 6 This report will be forwarded by the Insurers to the GIA Records Management Centre established by the General Insurance Association of Singapore (GIA) for archiving and that copies of this report will for a fee be made available upon application by interested parties.
- 7 By the lodgement of this report to the insurers, you hereby consent to the archiving of this report at the centre and to copies of the report being made available aforesaid.

#### 6 Consent under the Personal Data Protection Act (PDPA)

I understand, acknowledge, agree and consent that:

- (a) My insurer, my workshop and the General Insurance Association of Singapore ("GIA") may/are permitted to collect, use, disclose and/or process my personal data/personal information set out in this form and any other personal information provided by me or possessed by my insurer (collectively the "Personal Information") and disclose and transfer such Personal Information to all insurers who have insured vehicle(s) involved in this accident (all insurers) who have insured vehicle(s) involved in this accident shall be collectively referred to as the "Insurers"; the Insurers' lawyers/law firms, the Monetary Authority of Singapore and any relevant government agency/authority (such as the police), for the purpose(s) of:
- (i) processing, handling and/or dealing with my claims including the settlement of the claims and any necessary investigations relating to the claims;
  - (ii) investigating the accident and/or my claims;
  - (iii) carrying out and/or dealing with my instructions or responding to any enquiries by me;
  - (iv) administering my claims (including the mailing of correspondence, statements, invoices, reports or notices to me, which could involve disclosure of certain personal data about me to bring about delivery of the same as well as on the external cover of envelopes/mail packages); and/or
  - (v) complying with applicable law in administering, processing, handling and/or dealing with my claims (collectively the "Purposes")
- (b) all insurer(s) who have insured vehicle(s) involved in this accident and the Insurers' lawyers/law firms, may/are permitted to collect, use, disclose and/or process my Personal Information for one or more of the above Purposes; and
- (c) my Personal Information may/are be disclosed by any of the Insurers and/or GIA to their third party service providers or agents (including their lawyers/law firms), which may be sited outside of Singapore, for one or more of the above Purposes.

Policyholder's Signature / Date & Time

Driver's Signature (if driver is not the policyholder) / Date & Time

Witnessed by Reporting Centre Personnel (Name as in NRIC/ID card)

#### Sketch Plan

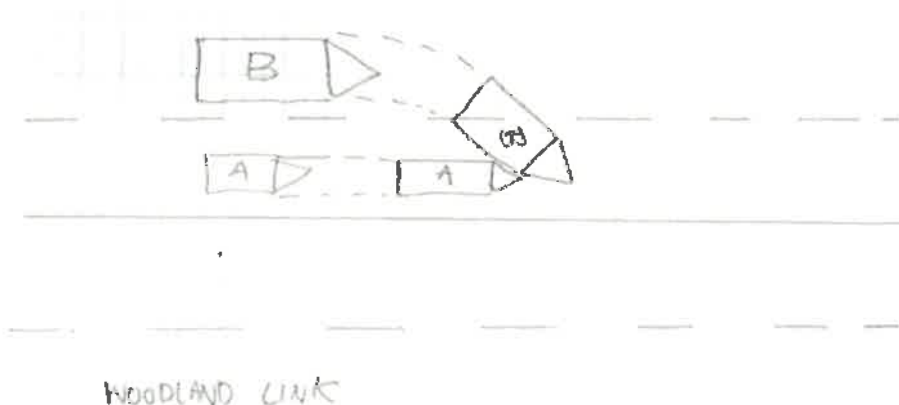

→ A: FBN3244  
B: SHD6403X

→

←

←

**Describe Circumstance of the Accident**

Refer to police Report

**Declaration**

We declare the foregoing particulars are true in every respect

*James 24/1/23*  
1pm  
Policyholder's Signature / Date & Time

Driver's Signature (if driver is not the policyholder) / Date & Time

*[Signature]*  
Witnessed by Reporting Centre Personnel  
(Name as in NRIC/ID card)



**SINGAPORE  
POLICE FORCE**



E/20230202/7013

1 of 2

**POLICE REPORT (NP299)**

Report No. E/20230202/7013

Police Station Of Origin  
Tanglin Division HQ  
21 Kampong Java Road SINGAPORE  
228892  
Tel No:1800-3910000

Date/Time Report Made 02/02/2023 12:24	Vide Report No.	Station Diary No.
Name Of Informant CHIN YUEN SHE	Address [REDACTED]	
ID Type / ID No. NRIC NO. [REDACTED]	Contact No. Home/Office: [REDACTED]	Mobile: [REDACTED]
Nationality SINGAPORE CITIZEN	Email Address [REDACTED]	
Occupation admin	Sex Female	Age [REDACTED]
Institution/School Name	Date of Birth [REDACTED]	Race Chinese
	Language English	
Date/Time Of Incident 18/01/2023 07:50 - 19/01/2023 07:50	Location Of Incident 22 SIN MING ROAD #04-212 SINGAPORE 570022	

**Brief details.**

On the stated date, time and location, i was travelling on 24 Woodlands Link towards Woodlands Terrace

I was travelling straight on the right lane of 24 Woodlands Link on my bike bearing FBM 5244 M.

Suddenly a vehicle bearing SHD 6303 X, made a illegal U-Turn from the left most lane causing me to collide into the front right fender of his vehicle.

The impact was huge as I would not expect a vehicle to U-Turn from the left lane.

I was conveyed to the nearest hospital, KHOO TECK PUAT HOSPITAL.

I was given 10 days hospital leave from 18 JAN to 27 JAN 2023.

Signature Of Officer Recording The Report: Not applicable	Signature Of Informant: The identity of the person making this report has been authenticated by Singpass. No signature is required.
Signature Of Interpreter: Not applicable	Date/Time: 02/02/2023 12:24
Officer In-Charge Of Case:	Classification Of Case:



**SINGAPORE  
POLICE FORCE**



E/20230202/7013

2 of 2

POLICE REPORT (NP299)

CONTINUATION OF REPORT

Report No. E/20230202/7013

<b>Subjects Involved</b>			
<b>Suspect</b>			
Person Name	Unknown		
Gender	Male		
<b>Victim</b>			
Person Name	CHIN YUEN SHE		
ID Type	NRIC NO	ID No	[REDACTED]
Gender	Female	Age	46
Race	Chinese	Language	English
Occupation	admin	Address	[REDACTED]
Mobile No	[REDACTED]	Is Informant A	Yes
		Victim?	
Person Name	CHIN YUEN SHE (Informant)		

Signature Of Officer Recording The Report: Not applicable	Signature Of Informant: The identity of the person making this report has been authenticated by Singpass. No signature is required.
Signature Of Interpreter: Not applicable	Date/Time: 02/02/2023 12:24
Officer In-Charge Of Case:	Classification Of Case: