

ASSIGNMENT

From: Date:

Estimated Cost:

OD / TP / WS / TP RES / OD RES / EVA / INV / MV

To Inspect Vehicle No:

at Workshop m/s

of

Insured:

Policy No.

Claims No.

Sum Insured:

Excess:

(Client's Record)

Make of Veh:

(Policy Condition)

Remark: The veh had commenced its
repair at the time of inspection.

Bal. or Market Value:

IDAC Accident Rpt:

GIA / PR Seen:

Est. Repairs:

Lum Sum:

CA / REV / REP. / 24 HRS

Date:

Person Contacted:

Date / Time

Action / Instruction

Veh No:

Yr Regn:

Type: M.Car / M.Cycle / Bus / Van / Lorry / Taxi / Prime Mover /

Truck / Trailer or

Make:

Colour

Sp. Reading

Eng/No:

C/No:

Gen. Cond: Good / Fair / Poor / Burnt

Steering: In order / Jammed / Leaked / Burnt or

Brake: In order / Jammed / Leaked / Burnt or

Modi: N / S/Rim / STD A/Rim or

Tyre Size:

F:

BS / DUN / EXNOVA / GY / FS / LIZA / MIC / OHTSU / PIR / SUMI /

TOYO / YOKO or

Front

R/Bal.

L/Bal.

D.O.A.

Survey held at

Des. of Damages: Frt / Rear / O/S / N/S / U/C / Rooftop or

The U/C / Chassis frame / Body Structure affected due to collision.

Date/Time, File Pass to?

1)

Date/Time, File Return to?

2)

Report Format :

Lump Sum / I.B.I: (\$

☐

: Preli. Report

☐

: Final Report

Days Of Repair:

Resurvey No. of Trip:

Survey Fee:

Transportation:

Add Fee:

☐

: Site Insp (\$

☐

: Interview (\$

☐

: Tech. Invs (\$

☐

: Weekend (\$

) S + RS SI

) Photos

) Others

TOTAL

SINGAPORE ACCIDENT STATEMENT

IMPORTANT NOTICE

1. Please report correctly the details of the accident to speed up the claims process.
2. This Form must be completed by the Policyholder and/or the Actual Driver.
3. Information provided must be as truthful and accurate as possible. Any wilful misrepresentation or withholding of material facts may allow insurance companies to repudiate policy liability.
4. The issue and acceptance of this Form by insurance companies is not an admission of policy liability on the part of the insurance companies.
5. Any false reporting may be referred to the Police for investigation.
6. This report will be forwarded by the insurers of the GIA Records Management Centre established by the General Insurance Association of Singapore (GIA) for archiving and that copies of this report will, for a fee, be made available upon application by interested parties.
7. By the lodgement of this report to the insurers, you hereby consent to the archiving of this report at the centre and to copies of the report being made available aforesaid.

ACCIDENT STATEMENT

Date of Submission	03/01/2023 12:07 (SGT)
Reported by	Both
Date of Accident	01/01/2023 08:43 (SGT)
Exact Location of Accident	Singapore
Additional Location Information	JUNCTION OF MACPHERSON ROAD AND BENDEMEER ROAD
Country/State of Loss	Singapore

DETAILS OF OWN VEHICLE

Vehicle Registration Number	SMP9223B
-----------------------------	----------

INSURED/POLICYHOLDER

Is company?	No
Name Of Registered Owner	NG SAING HUAT
NRIC No	S7919552I
Email Address	sainghuat@yahoo.com.sg
Mobile Phone No	(Phone) +65-98394236
Alternative Phone No	-

VEHICLE PARTICULARS

Manufacturer	Hyundai
Model	I30 PDE 1.4 T-GDI DCT
Variant	-
Exact purpose for which vehicle was being used at time of accident	-
Are you claiming under your own insurance policy for repair to your vehicle?	No - Claiming third party
Vehicle Category	Private car
Transmission	Auto
CC	1353

INSURANCE COMPANY

Name of Insurance Company	Allianz Insurance Singapore Pte. Ltd.
Policy Number / Cover Note Number	SP2000575955-01

DRIVER

Name of Driver	NG SAING HUAT
NRIC No	S7919552I
Date Of Birth	09/07/1979
Occupation	Indoor

Date Of Driving Pass

Driving experience

Gender

Mobile Number

Alt. Phone Number

Email Address

Address

Address complement

Postcode

Is the driver the policyholder?

If No, Relationship of the Driver with the Insured ,

Does Driver Own Other Vehicles?

Vehicle Registration Number of Other Vehicle Owned by Driver

Insurance Company of Other Vehicle Owned by Driver

13/09/2002

20 YEARS AND 4 MONTHS

Male

(Phone) +65-98394236

sainghuat@yahoo.com.sg

APT BLK 10 SIMS DRIVE #13-40 (S) 387390

Yes

No

GENERAL INFORMATION OF THE ACCIDENT

Type of Accident

Weather Conditions

Road Surface

Collision - Change/cross lane

Clear

Dry

OTHER INFORMATION

Was any foreign vehicle involved in the accident?

Number of vehicles involved in the accident

Was anybody injured in the Accident?

Was any injured conveyed to hospital by ambulance?

Was any other vehicle or property damaged?

Number of Passengers (Including Driver)

Has the driver been approached by unknown person(s) soliciting/offering accident claims assistance?

Translator's name

Translator's ID

Translator's phone number

Translator's email

Original language used in the statement

No

2

No

-

Yes

4

No

-

-

-

-

-

-

PASSENGER 1

Name

Gender

WIFE

Female

PASSENGER 2

Name

Gender

DAUGHTER

Female

PASSENGER 3

Name

Gender

SON

Male

DETAILS OF POLICE ACTION

Was the accident reported to the police?

Was notice of intended Prosecution given?

If yes, against whom?

No

No

-

CIRCUMSTANCES OF ACCIDENT

REFER WITH ATTACHED.

ATTACHMENT(S)

Are accident photos available for attachment?

Yes

Was there any video captured by Car Camera? No

DETAILS OF OTHER VEHICLE PROPERTY 1

Vehicle Registration Number	SLA4655L
Vehicle Manufacturer	-
Vehicle Model	-
Vehicle Variant	-
Vehicle Colour	-
Vehicle Category	Private car
Name of Driver	IRENE
Contact Number	(Phone) +65-96188368
Address	-
Address complement	-
Postcode	-
Insurance Company Name	-
Nature Of Damage	-
Details of property damaged in accident	-
No. Of Passenger (Including Driver)	3

1. Please report correctly the details of the accident to speed up the claims process.
2. This Form must be completed by the Policyholder and/or the Actual Driver.
3. Information provided must be as truthful and accurate as possible. Any wilful misrepresentation or withholding of material facts may allow insurance companies to repudiate policy liability.
4. The issue and acceptance of this Form by insurance companies is not an admission of policy liability on the part of the insurance companies.
5. **Any false reporting may be referred to the Traffic Police Department for investigation.**
6. This report will be forwarded by the insurers to the GIA Records Management Centre established by the General Insurance Association of Singapore (GIA) for archiving and that copies of this report will for a fee be made available upon application by interested parties.
7. By the lodgement of this report to the insurers, you hereby consent to the archiving of this report at the centre and to copies of the report being made available aforesaid.

I understand, acknowledge, agree and consent that

(a) My Insurer, my workshop and the General Insurance Association of Singapore ("GIA") may/are permitted to collect, use, disclose and/or process my personal data/personal information set out in this form and any other personal information provided by me or possessed by my insurer (collectively the "Personal Information") and disclose and transfer such Personal Information to all insurer(s) who have insured vehicle(s) involved in this accident (all insurer(s) who have insured vehicle(s) involved in this accident shall be collectively referred to as the "Insurers"), the Insurers' lawyers/law firms, the Monetary Authority of Singapore and any relevant:

(i) processing, handling and/or dealing with my claims including the settlement of the claims and any necessary investigations relating to the claims;

(ii) Investigating the accident and/or my claims:

(ii) carrying out and/or dealing with my instructions or responding to any enquiries by me;

(iv) administering my claims (including the mailing of correspondence, statements, invoices, reports or notices to me, which could involve disclosure of certain personal data about me to bring about delivery of the same as well as on the external cover of envelopes/mail packages); and/or

(v) complying with applicable law in administering, processing, handling and/or dealing with my claims

(collectively the 'Purposes')

(b) All Insurer(s) who have insured vehicle(s) involved in this accident and the Insurers' lawyers/law firms, may be permitted to collect, use, disclose and/or process my Personal Information for one or more of the above Purposes, and

(c) my Personal Information may be disclosed by any of the Insurers and/or GIA to their third-party service providers or agents (including their lawyers/law firms), which may be sited outside of Singapore, for one or more of the above Purposes.

03 JAN 23/1050

Actual Driver's Signature (if driver is not the policyholder) / Date & Time

Witnessed by Reporting Centre Personnel
(Name as in NRICID card)

Sketch Plan

• MALPERSON

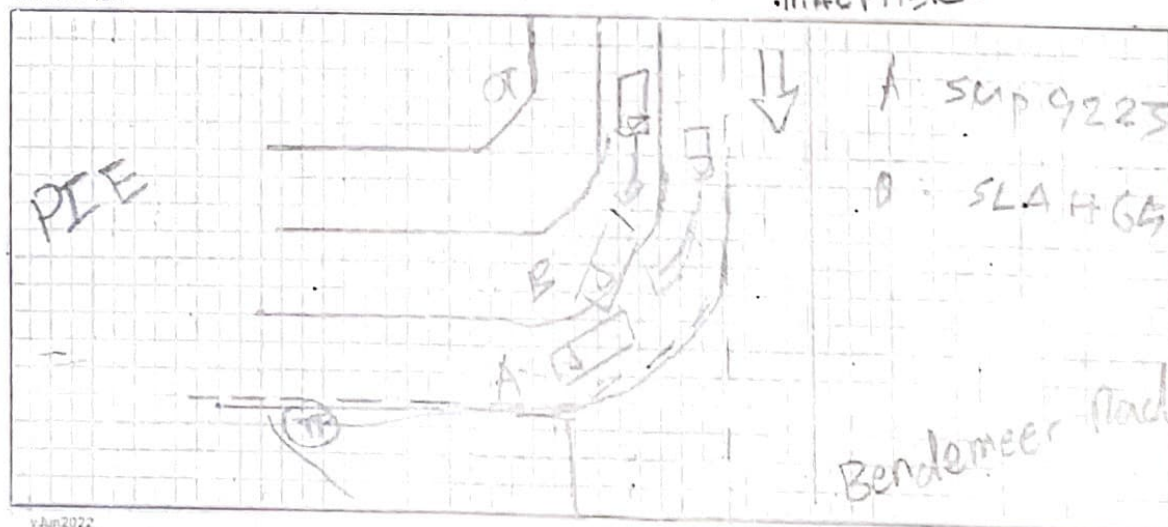

Describe Circumstance of the Accident

Refer to attached.

Declaration

I/We declare the foregoing particulars are true in every respect.

 03JAN23/1010

Policyholder's Signature / Date & Time

 03JAN24/1050

Actual Driver's Signature (If driver is not the policyholder) / Date & Time



Witnessed by Reporting Centre Personnel
(Name as in NRIC Card)

ed. 10/12/20

Car accident report (Car policy SMP9223B)

From sainghuat@yahoo.com.sg
To claims@allianz.com.sg & 1 more
Yesterday at 12:52 PM ✓

Hi,

I have an existing car insurance with Allianz on my car, car number SMP9223B.

I met with an accident on 1st of Jan23, 0843hrs, at the junction of MacPherson road and Bendemeer road, turning toward PIE in which a car behind me, car plate SLA4655L, turn into my lane and hit my right back bumper. I have my family with 2 young children with me. Fortunately, nobody was injured, likewise the other party. Photos as attached.

Given the public holiday, I am unable to find ARC that is open and my agent replied today and advised me to contact the hotline. the hotline directed me to email while making a report via Allianz's certified ARC on the next business day.

For your necessary actions and please do not hesitate to contact me if further clarification is needed. thanks.

Rgds,
Sainghuat

Accident report SK0U2313000E

Page 6

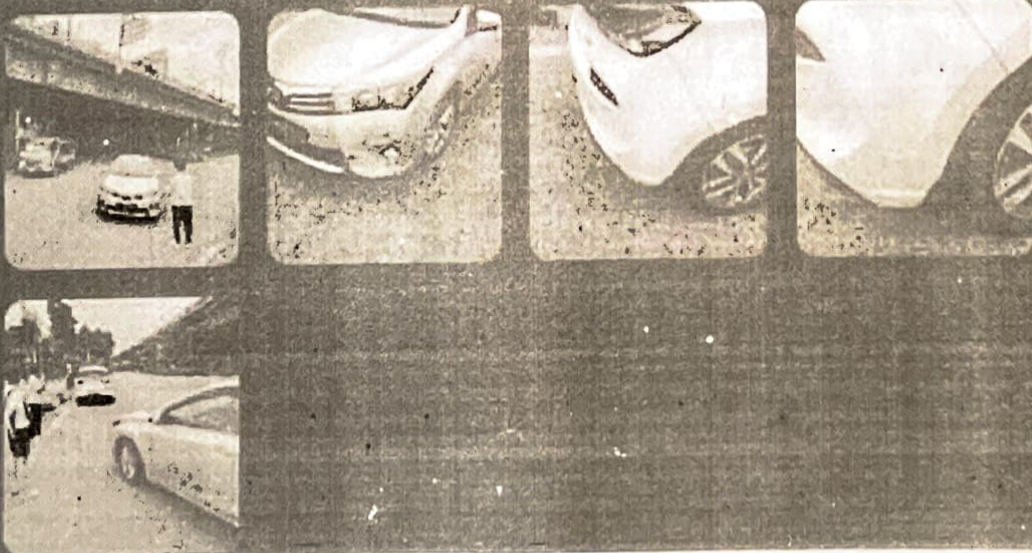

> Back to OneMotoring

Enquire PARF/COE Rebate for Registered Vehicle

Vehicle Owner Particulars	
Owner ID Type:	Singapore NRIC
Owner ID:	552I
Vehicle Details	
Vehicle No.:	SMP9223B
Vehicle to be Exported:	No
Intended Deregistration Date:	07 Feb 2023
Vehicle Make:	HYUNDAI
Vehicle Model:	I30 PDE 1.4 T-GDI DCT
Primary Colour:	White
Manufacturing Year:	2019
Engine No.:	G4LDKD073671
Chassis No.:	TMAH3513VLJ115231
Maximum Power Output:	95.6 kW (128 bhp)
Open Market Value:	\$17,869.00
Original Registration Date:	23 Oct 2019
First Registration Date:	23 Oct 2019
Transfer Count:	0
Actual ARF Paid:	\$17,869.00 8834
Intended PARF Rebate Details	
PARF Eligibility:	Yes
PARF Eligibility Expiry Date:	22 Oct 2029
PARF Rebate Amount:	\$13,401.00
Intended COE Rebate Details	
COE Expiry Date:	22 Oct 2029
COE Category:	A - Car up to 1600cc & 97kW (130bhp)
COE Period(Years):	10
QP Paid:	\$34,001.00
COE Rebate Amount:	\$22,804.00
Total Rebate Amount:	\$36,205.00

The information contained herein is correct as at 07 Feb 2023

OK

Cheap Car Insurance Renewal

Is your car insurance expiring soon?

Receive best quotations from multiple insurers in as little as 2 hours.

Post an Advertisement

Sell it yourself! Advertise it at just
\$68 until it's SOLD!

[Post an Ad](#)[Advertiser Login](#)[Ways of Selling](#)

Low Interest Rate In-House Loan by GV Cars Financing



\$0 Downpayment. 90% Loan by
GV Cars Financing at 3.28% p.a.
Low Interest Rate
GV Automobile Centre StarAd

P PRIME MOTOR & LEASING
(CHONG YONG CREDIT ENTERPRISES PTE LTD GROUP OF COMPANIES)
With over 200 units of vehicles
to choose from, ranging from
all European to Japanese Makes.

7 vehicles



HYUNDAI I30

Any Category

Sort by [Date Posted](#) 20 results/page[Advanced Search](#)

Search

	Make	Model	Price	Depreciation	Reg Date	Eng Cap	Mileage	Veh Type	Status
Search Selection	HYUNDAI I30		Any	Any	2019	Any	Any	Any	Available
	Hyundai	i30 1.4A T-GDi DCT Turbo	\$91,800	\$13,820 /yr	31-Jan-2019	1,353 cc	62,020 km	Hatchback	Available
10 Years Warranty and 10 Free Servicing worth more than \$5,000! Single Owner. Agent Serviced, Fully Maintained by Agent from Day 1.... Car Times Automobile Pte Ltd Posted: 06-Feb-2023									
	Hyundai	i30 1.4A T-GDi DCT Turbo	\$92,000	\$12,500 /yr	17-Sep-2019	1,353 cc	48,500 km	Hatchback	Available
Komoco unit. Lowest Priced Unit In The Market. Accident Free. Low mileage. White sand metallic exterior with black leather seats interio... Otopac Motors Pte Ltd Posted: 06-Feb-2023									
	Hyundai	i30 1.4A T-GDi DCT Turbo	\$97,800	\$12,980 /yr	13-Dec-2019	1,353 cc	44,586 km	Hatchback	Available
Almost New Condition, 1 Owner, Full Agent Servicing, Confident That This Is The Best I30 You Looking For. No Modifications, Worry Fre... 1axis Posted: 16-Jan-2023									
	Hyundai	i30 1.4A T-GDi DCT Turbo	\$101,800	\$13,560 /yr	13-Dec-2019	1,353 cc	39,895 km	Hatchback	Available
Pristine condition! Low mileage clocked! Full service and all wear and tear parts done up at Platinum Motoring in house workshop! 100%... This car comes with 6-mth Sgcarmart Warranty - the best protection for your car. Learn More Platinum Motoring Posted: 15-Jan-2023									
	Pro-Jex V2D Auto Pte Ltd - Specialist for Hyundai Car repair, servicing & maintenance Power up for excellent performance with PRO-JEX V2D, your one-stop automobile solution provider. More info about this shop								
	Hyundai	i30 Wagon 1.4A T-GDi DCT Turbo	\$85,000	\$12,460 /yr	27-Feb-2019	1,353 cc	85,000 km	Stationwagon	Available
Agent warranty still ongoing, maintain regularly, fuel efficient yet powerful wagon. We offer high trade in, high loan, phv loan all are ava... Posted: 14-Jan-2023									
	Hyundai	i30 Fastback 1.4A T-GDi DCT Turbo	\$103,800	\$15,320 /yr	22-Mar-2019	1,353 cc	70,000 km	Hatchback	Available
Rare, beautifully done up unit by meticulous owner! Front & Rear bumper with side skirts. Full Alcantara original N-bucket seats includin...									

[Compare](#)