

# SINGAPORE ACCIDENT STATEMENT

## IMPORTANT NOTICE

1. Please report correctly the details of the accident to speed up the claims process.
2. This Form must be completed by the Policyholder and/or the Actual Driver
3. Information provided must be as truthful and accurate as possible. Any wilful misrepresentation or withholding of material facts may allow insurance companies to repudiate policy liability.
4. The issue and acceptance of this Form by insurance companies is not an admission of policy liability on the part of the insurance companies.
5. **Any false reporting may be referred to the Police for investigation.**
6. This report will be forwarded by the insurers of the GIA Records Management Centre established by the General Insurance Association of Singapore (GIA) for archiving and that copies of this report will, for a fee, be made available upon application by interested parties.
7. By the lodgement of this report to the insurers, you hereby consent to the archiving of this report at the centre and to copies of the report being made available aforesaid.

## ACCIDENT STATEMENT

Date of Submission .....	03/02/2023 13:22 (SGT)
Reported by .....	Driver
Date of Accident .....	03/02/2023 07:00 (SGT)
Exact Location of Accident .....	Ang Mo Kio Ave 6, Singapore
Additional Location Information .....	-
Country/State of Loss .....	Singapore

## DETAILS OF OWN VEHICLE

Vehicle Registration Number .....	SHA9400U
-----------------------------------	----------

### INSURED/POLICYHOLDER

Is company? .....	Yes
Name Of Registered Owner .....	CITYCAB PTE LTD
Company Reg No .....	199502839G
Email Address .....	fleetsafety@cdgtaxi.com.sg
Mobile Phone No .....	(Phone) +65-97806646
Alternative Phone No .....	(Office) +65-65508768

### VEHICLE PARTICULARS

Manufacturer .....	Toyota
Model .....	Prius
Variant .....	-
Exact purpose for which vehicle was being used at time of accident .....	Private hire
Are you claiming under your own insurance policy for repair to your vehicle? .....	No - Reporting only
Vehicle Category .....	Taxi
Transmission .....	Auto
CC .....	1798

### INSURANCE COMPANY

Name of Insurance Company .....	HSBC Life (Singapore) Pte. Ltd
Policy Number / Cover Note Number .....	VFX/P2419140

### DRIVER

Name of Driver .....	TAY WEE GUAN
NRIC No .....	S1431881Z
Date Of Birth .....	22/12/1960
Occupation .....	Outdoor

Date Of Driving Pass .....	10/05/1978
Driving experience .....	44 YEARS AND 9 MONTHS
Gender .....	Male
Mobile Number .....	(Phone) +65-97806646
Alt. Phone Number .....	-
Email Address .....	fleetsafety@cdgtaxi.com.sg
Address .....	813A CHOA CHU KANG AVENUE 7 # 16-543
Address complement .....	-
Postcode .....	681813
Is the driver the policyholder? .....	No
If No, Relationship of the Driver with the Insured .....	Hirer
Does Driver Own Other Vehicles? .....	No
Vehicle Registration Number of Other Vehicle Owned by Driver .....	-
Insurance Company of Other Vehicle Owned by Driver .....	-

#### GENERAL INFORMATION OF THE ACCIDENT

Type of Accident .....	Collision - Change/cross lane
Weather Conditions .....	Clear
Road Surface .....	Dry

#### OTHER INFORMATION

Was any foreign vehicle involved in the accident? .....	No
Number of vehicles involved in the accident .....	2
Was anybody injured in the Accident? .....	No
Was any injured conveyed to hospital by ambulance? .....	-
Was any other vehicle or property damaged? .....	Yes
Number of Passengers (Including Driver) .....	2
Has the driver been approached by unknown person(s) soliciting/offering accident claims assistance? .....	No
Translator's name .....	-
Translator's ID .....	-
Translator's phone number .....	-
Translator's email .....	-
Original language used in the statement .....	-

#### PASSENGER 1

Name .....	UNKNOWN
Gender .....	Male

#### DETAILS OF POLICE ACTION

Was the accident reported to the police? .....	No
Was notice of intended Prosecution given? .....	No
If yes, against whom? .....	-

#### CIRCUMSTANCES OF ACCIDENT

ON THE 03/02/2023 AT ABOUT 0700 HOURS, I WAS DRIVING VEHICLE A (SHA9400U) ON LANE 1 ALONG ANG MO KIO AVENUE 6 AND I NEEDED TO LANE CHANGE TO LANE 2 AS I WAS ON THE WRONG LANE, WHEN VEHICLE B (SMS8075C) SUDDENLY ENCROACHED INTO MY LANE FROM LANE 3 INTO LANE 2 AS WELL AND HIS RIGHT DOORS GRAZED AGAINST MY FRONT LEFT PORTION OF MY BUMPER. BOTH OF US WAS GOING INTO LANE 2 AT THE SAME TIME. WISH TO MENTIONED THAT I DID CHECK MY LEFT BLIND SPOT FOR CLEARANCE AND PROCEEDED ONLY WHEN IT IS CLEAR ON LANE 2. NOBODY IS INJURED.

#### ATTACHMENT(S)

Are accident photos available for attachment? .....	Yes
Was there any video captured by Car Camera? .....	Yes
Reasons for not uploading a video of the accident .....	FILE NOT SUITABLE

#### DETAILS OF OTHER VEHICLE PROPERTY 1

Vehicle Registration Number .....	SMS8075C
Vehicle Manufacturer .....	Toyota
Vehicle Model .....	Wish
Vehicle Variant .....	-
Vehicle Colour .....	-
Vehicle Category .....	Private car
Name of Driver .....	-
Contact Number .....	-
Address .....	-
Address complement .....	-
Postcode .....	-
Insurance Company Name .....	-
Nature Of Damage .....	-
Details of property damaged in accident .....	-
No. Of Passenger (Including Driver) .....	-

**SKETCH PLAN**

**IMPORTANT NOTICE**

1. Please correctly report the details of the accident to speed up the claims process.
2. This Form must be **completed by the Policyholder and/or the Authorized Driver.**
3. Information provided must be as **truthful and accurate as possible.** Any willful misrepresentation or withholding of material facts may allow insurance companies to **repudiate policy liability.**
4. The issue and acceptance of this Form by insurance companies is not an admission of policy liability on the part of the insurance companies.
5. **Any false reporting may be referred to the Police for investigation.**
6. The report will be forwarded by the insurers of the GIA Records Management Centre established by the General Insurance Association of Singapore (GIA) for archiving and that copies of this report will for a fee be made available upon application by interested parties.
7. By the lodgment of this report to the insurers, you hereby consent to the archiving of this report at the center and to copies of the report being made available aforesaid.
8. **Consent under the Personal Data Protection Act (PDPA)**

I understand, acknowledge, agree and consent that:



(a) My insurer, my workshop and the General Insurance Association of Singapore ("GIA") may/are permitted to collect, use, disclose and/or process my personal data/personal information set out in this [form] and any other personal information provided by me or possessed by my insurer (collectively the "Personal Information") and disclose and transfer such Personal Information to all insurer(s) who have insured vehicle(s) involved in this accident (all insurer(s) who have insured vehicle(s) involved in this accident shall be collectively referred to as the "Insurers"), the Insurers' lawyers/law firms, the Monetary Authority of Singapore and any relevant government agency/authority (such as the police), for the purpose(s) of :

- (i) processing, handling and/or dealing with my claims including the settlement of the claims and any necessary investigations relating to the claims.
- (ii) investigating the accident and/or my claims.
- (iii) carrying out and/or dealing with my instructions or responding to any enquiries by me.
- (iv) administering my claims (including the mailing of correspondence, statements, invoices, reports or notices to me, which could involve disclosure of certain personal data about me to bring about delivery of the same as well as on the external cover of envelopes/mail packages); and/or
- (v) complying with applicable law in administering, processing, handling and/or dealing with my claims.

(Collectively the "Purposes")

(b) all insurer(s) who have insured vehicle(s) involved in this accident and the Insurers' lawyers/law firms, may/are permitted to collect, use, disclose and/or process my Personal Information for one or more of the above Purposes; and

(c) my Personal Information may/can be disclosed by any of the Insurers and/or GIA to their third-party service providers or agents (including their lawyers/law firms), which may be sited outside of Singapore, for one or more of the above Purposes.

 <hr style="border: 0; border-top: 1px solid black; margin: 0;"/> Policyholder's Signature / Date & Time <b>Sketch Plan</b>	 <hr style="border: 0; border-top: 1px solid black; margin: 0;"/> Driver's Signature (If driver is not the policyholder) / Date & Time 03/02/2023 1050	 <hr style="border: 0; border-top: 1px solid black; margin: 0;"/> Witnessed by Reporting Centre Personnel
--	---	---

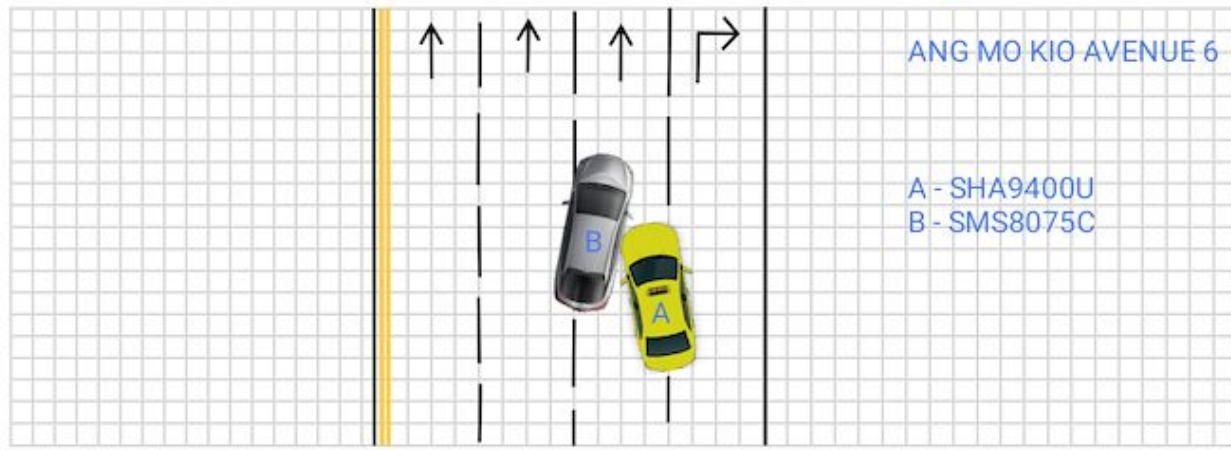

Describe Circumstances of the Accident

ON THE 03/02/2023 AT ABOUT 0700 HOURS, I WAS DRIVING VEHICLE A (SHA9400U) ON LANE 1 ALONG ANG MO KIO AVENUE 6 AND I NEEDED TO LANE CHANGE TO LANE 2 AS I WAS ON THE WRONG LANE, WHEN VEHICLE B (SMS8075C) SUDDENLY ENCROACHED INTO MY LANE FROM LANE 3 INTO LANE 2 AS WELL AND HIS RIGHT DOORS GRAZED AGAINST MY FRONT LEFT PORTION OF MY BUMPER. BOTH OF US WAS GOING INTO LANE 2 AT THE SAME TIME. I WISH TO MENTIONED THAT I DID CHECK MY LEFT BLIND SPOT FOR CLEARANCE AND PROCEEDED ONLY WHEN IT IS CLEAR ON LANE 2. NOBODY IS INJURED.

**Declaration**

We declare the foregoing particulars are true in every respect.

Policyholder's Signature / Date & Time

Driver's Signature (If driver is not the policyholder) / Date & Time  
 03/02/2023 1050

Witnessed by Reporting Centre Personnel



















