

SINGAPORE ACCIDENT STATEMENT

IMPORTANT NOTICE

1. Please report correctly the details of the accident to speed up the claims process.
2. This Form must be completed by the Policyholder and/or the Actual Driver
3. Information provided must be as truthful and accurate as possible. Any wilful misrepresentation or withholding of material facts may allow insurance companies to repudiate policy liability.
4. The issue and acceptance of this Form by insurance companies is not an admission of policy liability on the part of the insurance companies.
5. **Any false reporting may be referred to the Police for investigation.**
6. This report will be forwarded by the insurers of the GIA Records Management Centre established by the General Insurance Association of Singapore (GIA) for archiving and that copies of this report will, for a fee, be made available upon application by interested parties.
7. By the lodgement of this report to the insurers, you hereby consent to the archiving of this report at the centre and to copies of the report being made available aforesaid.

ACCIDENT STATEMENT

Date of Submission	31/01/2023 16:13 (SGT)
Reported by	Driver
Date of Accident	29/01/2023 23:22 (SGT)
Exact Location of Accident	Boundary Rd, Boundary Road Park, Singapore
Additional Location Information	Boundary Road towards Upper Paya Lebar Road Cross Junction
Country/State of Loss	Singapore

DETAILS OF OWN VEHICLE

Vehicle Registration Number	SLK3504J
-----------------------------	----------

INSURED/POLICYHOLDER

Is company?	Yes
Name Of Registered Owner	AMM Leasing Pte Ltd
Company Reg No	1XXXXX187G
Email Address	motorsclaim@ammpl.com
Mobile Phone No	(Phone) +65-91269987
Alternative Phone No	-

VEHICLE PARTICULARS

Manufacturer	Toyota
Model	Prius
Variant	Hybrid
Exact purpose for which vehicle was being used at time of accident	Private hire
Are you claiming under your own insurance policy for repair to your vehicle?	No - Claiming third party
Vehicle Category	Private hire
Transmission	Auto
CC	1797

INSURANCE COMPANY

Name of Insurance Company	Allianz Insurance Singapore Pte. Ltd.
Policy Number / Cover Note Number	SPMF1000000514

DRIVER

Name of Driver	Tan Yan Wei, Marcus
NRIC No	SXXXX348A
Date Of Birth	18/07/1992
Occupation	Outdoor

Date Of Driving Pass	19/11/2013
Driving experience	9 YEARS AND 2 MONTHS
Gender	Male
Mobile Number	(Phone) +65-87500494
Alt. Phone Number	-
Email Address	motorsclaim@ammpl.com
Address	341A Sembawang Close #10-59
Address complement	-
Postcode	751341
Is the driver the policyholder?	No
If No, Relationship of the Driver with the Insured	Hirer
Does Driver Own Other Vehicles?	No
Vehicle Registration Number of Other Vehicle Owned by Driver	-
Insurance Company of Other Vehicle Owned by Driver	-

GENERAL INFORMATION OF THE ACCIDENT

Type of Accident	Collision - Cross Junction
Weather Conditions	Clear
Road Surface	Dry

OTHER INFORMATION

Was any foreign vehicle involved in the accident?	No
Number of vehicles involved in the accident	2
Was anybody injured in the Accident?	Yes
Was any injured conveyed to hospital by ambulance?	Yes
Was any other vehicle or property damaged?	Yes
Number of Passengers (Including Driver)	1
Has the driver been approached by unknown person(s) soliciting/offering accident claims assistance?	No
Translator's name	-
Translator's ID	-
Translator's phone number	-
Translator's email	-
Original language used in the statement	-

DETAILS OF POLICE ACTION

Was the accident reported to the police?	Yes
Police Station Name	Traffic Police
Police Station Phone No	(Phone) +65-65470000
Alt. Police Station Phone No	(Fax) +65-65474900
Police Station Address	10 Ubi Avenue 3 Singapore 408865
Was notice of intended Prosecution given?	No
If yes, against whom?	-

CIRCUMSTANCES OF ACCIDENT

REFER TO SKETCH PLAN

ATTACHMENT(S)

Are accident photos available for attachment?	Yes
Was there any video captured by Car Camera?	Yes

DETAILS OF OTHER VEHICLE PROPERTY 1

Vehicle Registration Number	SHA2169J
Vehicle Manufacturer	Hyundai
Vehicle Model	I40
Vehicle Variant	-

Vehicle Colour	-
Vehicle Category	Taxi
Name of Driver	Aw Swee Sun
NRIC No	SXXXX523Z
Contact Number	(Phone) +65-93699675
Address	-
Address complement	-
Postcode	-
Insurance Company Name	-
Nature Of Damage	-
Details of property damaged in accident	-
No. Of Passenger (Including Driver)	-

INJURED PERSONS DETAILS

INJURED 1

Name of injured person	Tan Yan Wei, Marcus
Gender	Male
Phone No	-
Address	-
Address Complement	-
Post Code	-
Approximate Age Years Old	-
Injuries Sustained	-
Injured person in which vehicle?	SLK3504J
Were seat belts worn?	Yes
Was this injured conveyed to hospital by ambulance?	No

SKETCH PLAN

IMPORTANT NOTICE

1. Please report correctly the details of the accident to speed up the claims process.
2. This Form must be completed by the Policyholder and/or the Authorised Driver.
3. Information provided must be as truthful and accurate as possible. Any wilful misrepresentation or withholding of material facts may allow insurance companies to repudiate policy liability.
4. The issue and acceptance of this Form by insurance companies is not an admission of policy liability on the part of the insurance companies.
5. Any false reporting may be referred to the Police for investigation.
6. The report will be forwarded by the insurers of the GIA Records Management Centre established by the General Insurance Association of Singapore (GIA) for archiving and that copies of this report will for a fee be made available upon application by interested parties.
7. By the lodgment of this report to the insurers, you hereby consent to the archiving of this report at the centre and to copies of the report being made available aforesaid.
8. **Consent under the Personal Data Protection Act (PDPA)**

I understand, acknowledge, agree and consent that:

- (a) My insurer, my workshop and the General Insurance Association of Singapore ("GIA") may/are permitted to collect, use, disclose and/or process my personal data/personal information set out in this [form] and any other personal information provided by me or possessed by my insurer (collectively the "Personal Information") and disclose and transfer such Personal Information to all insurer(s) who have insured vehicle(s) involved in this accident (all insurer(s) who have insured vehicle(s) involved in this accident shall be collectively referred to as the "Insurers"), the Insurers' lawyers/law firms, the Monetary Authority of Singapore and any relevant government agency/authority (such as the police), for the purpose(s) of:
 - (i) processing, handling and/or dealing with my claims including the settlement of the claims and any necessary investigations relating to the claims;
 - (ii) investigating the accident and/or my claims;
 - (iii) carrying out and/or dealing with my instructions or responding to any enquiries by me;
 - (iv) administering my claims (including the mailing of correspondence, statements, invoices, reports or notices to me, which could involve disclosure of certain personal data about me to bring about delivery of the same as well as on the external cover of envelopes/mail packages); and/or
 - (v) complying with applicable law in administering, processing, handling and/or dealing with my claims (collectively the "Purposes")
- (b) all insurer(s) who have insured vehicle(s) involved in this accident and the Insurers' lawyers/law firms, may/are permitted to collect, use, disclose and/or process my Personal Information for one or more of the above Purposes; and
- (c) my Personal Information may/can be disclosed by any of the Insurers and/or GIA to their third party service providers or agents (including their lawyers/law firms), which may be sited outside of Singapore, for one or more of the above Purposes.
- (d) my Personal Information will also be collected and used to compile claims history for the purpose of fraud detection, investigation and management in present and all future claims.
- (e) the information so collected under (d) above may be shared / disclosed:
 - (i) to all insurers and/or any other third parties that assist in evaluating, investigating, controlling or managing fraud, regulators, law enforcement and government agencies as reasonably required for the purposes stated, or
 - (ii) for complying with requirements under any regulations, laws or court orders.



Policyholder's Signature
Date & Time:

Driver's Signature
(If driver is not the policyholder)
Date & Time:

Reporting Centre Personnel's Signature
Name:
NRIC/FIN No.:

SKETCH PLAN

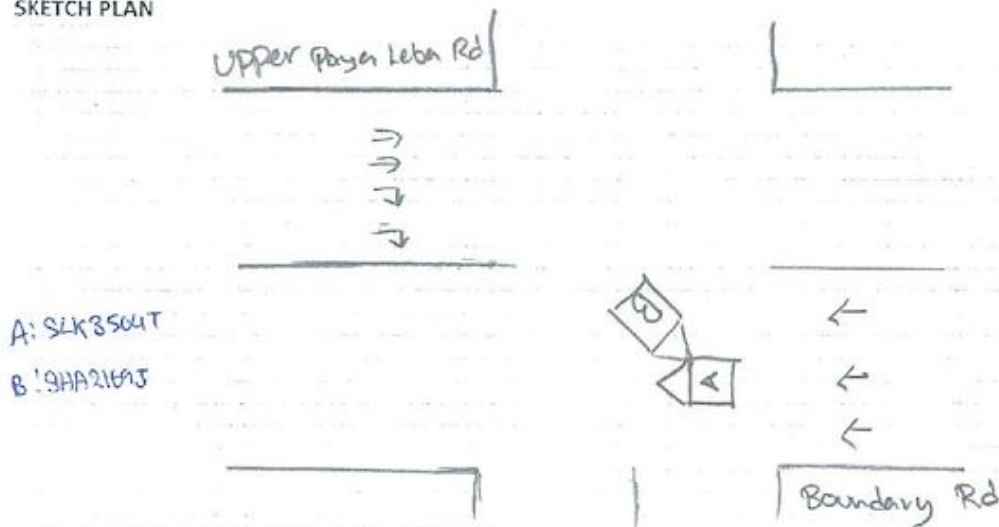

DESCRIBE CIRCUMSTANCES OF THE ACCIDENT

On 29/11/23 at about 11:22pm I was driving Along Boundary Rd heading towards Upper Paya Lebar Rd direction, Just at the Junction a right turn vehicle from opposite direction beat the red arrow and bang into my car. There is Proof of video footage showing my traffic light ahead was green and red arrow was still on. This incident it was attended by ambulance and traffic Police as 2 Passenger from the Taxi sha21695 was insure. At the Point of accident I felt some numbness, This morning when I awake I felt my backache and consulted a doctor.

DECLARATION

I/We declare the foregoing particulars are true in every respect.



Policyholder's Signature
Date & Time:

Driver's Signature
(If driver is not the policyholder)
Date & Time:

Reporting Centre Personnel's Signature
Name:
NRIC/FIN No.:











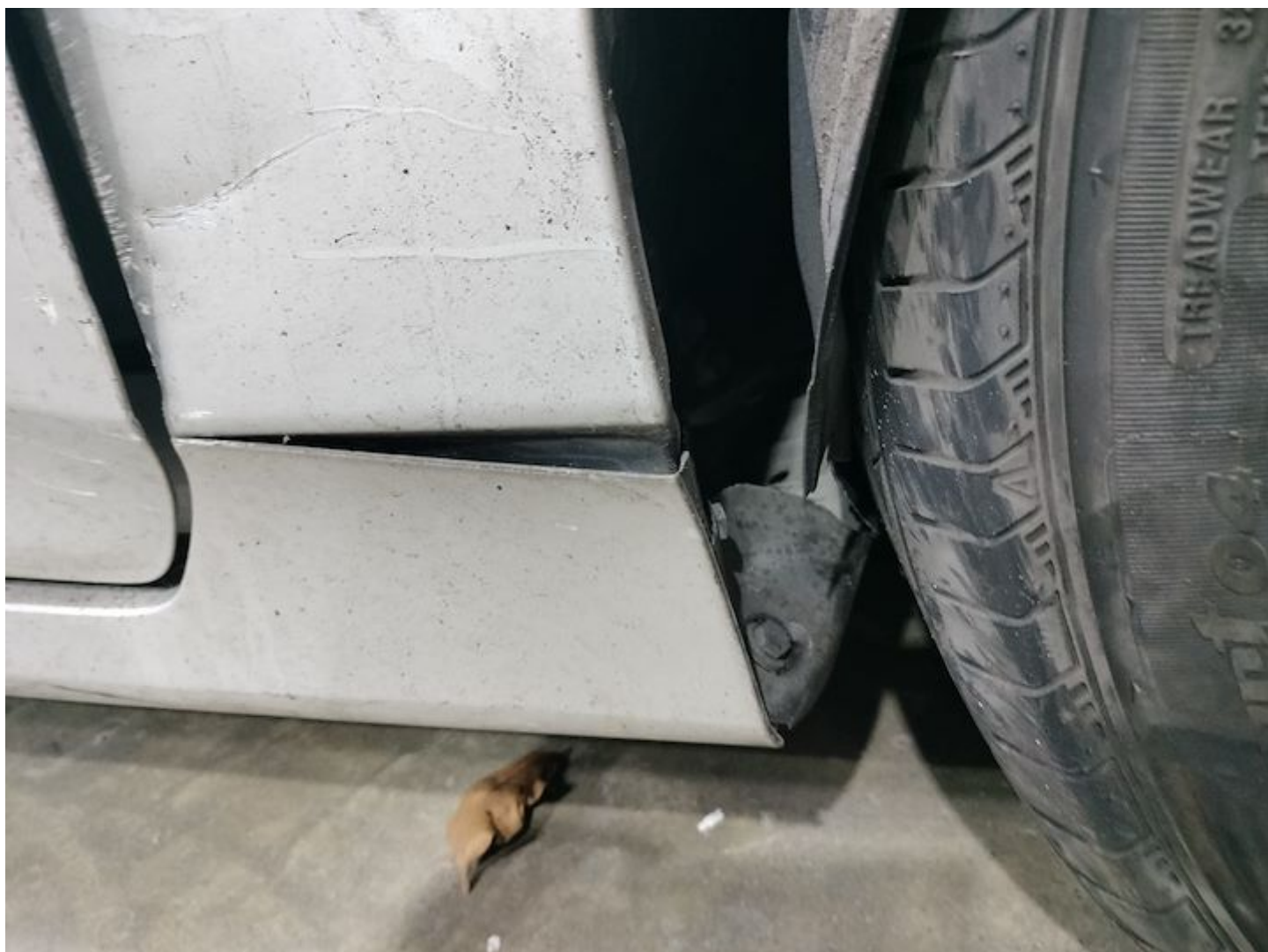





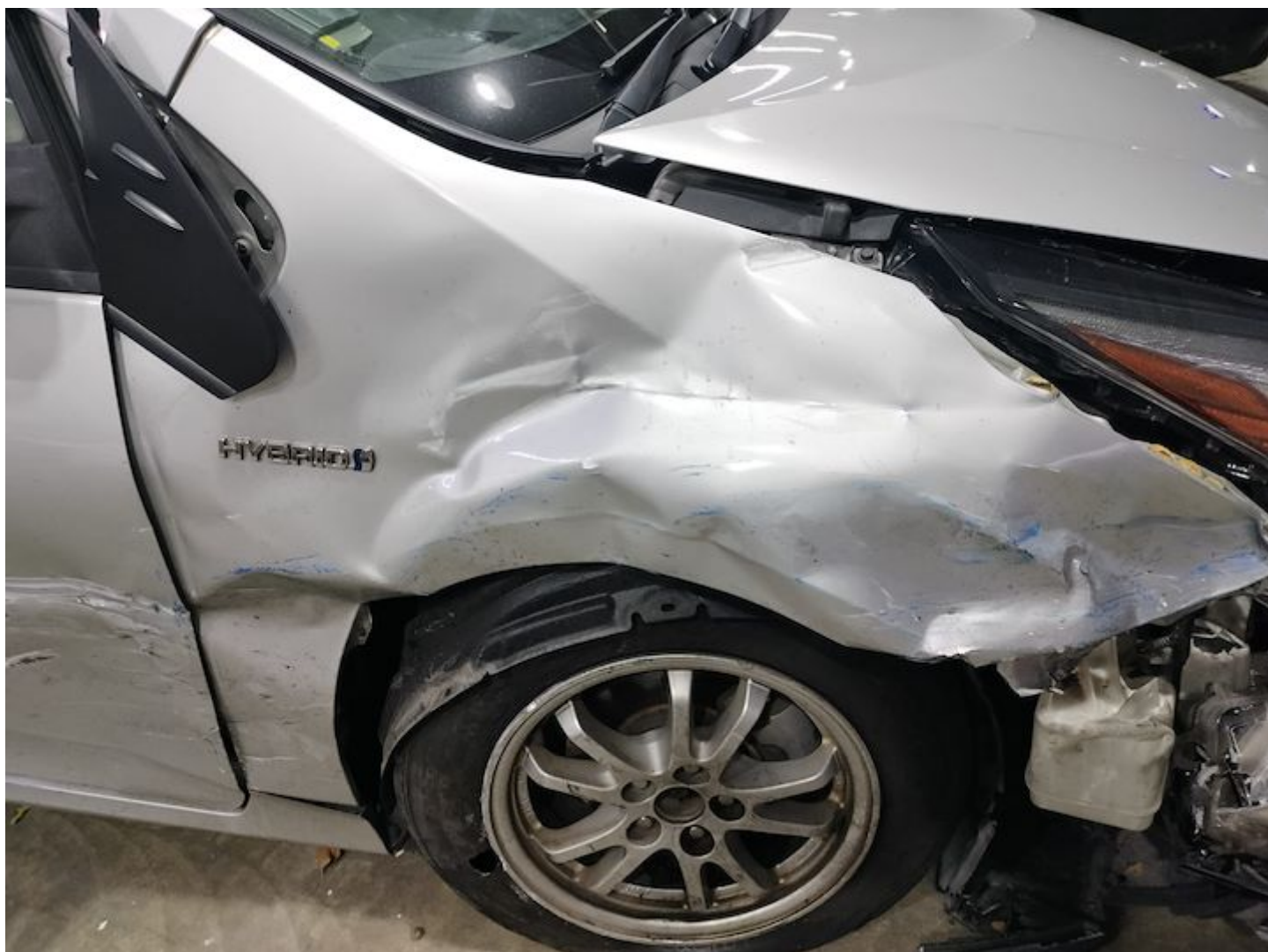















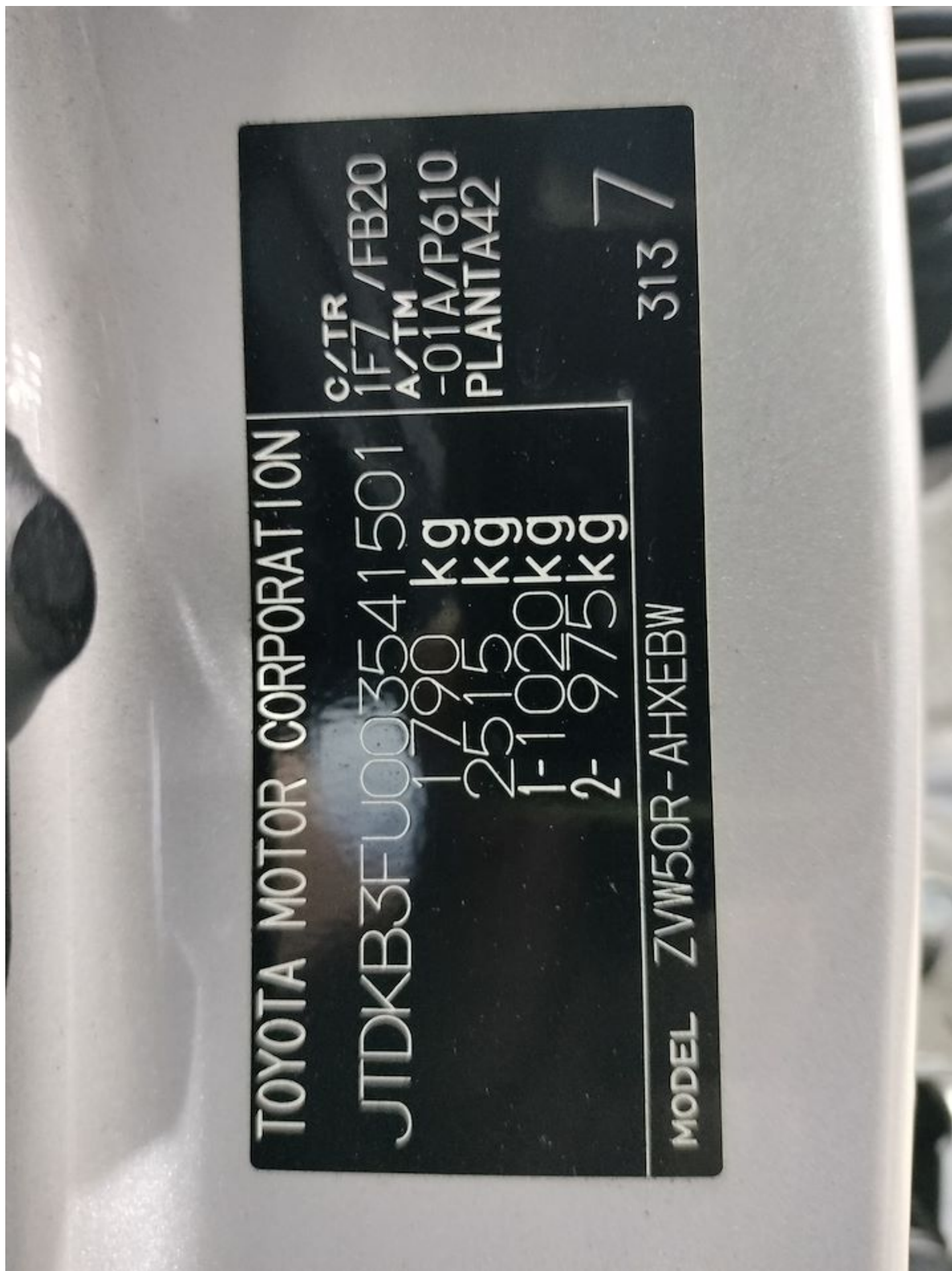

























**SINGAPORE
POLICE FORCE**



T/20230130/7069

Police Station Of Origin:
Traffic Police
10 Ubi Avenue 3 SINGAPORE 408865
Tel No: 65470000

2 of 3

Report No. T/20230130/7069

CONTINUATION OF REPORT

Details of Vehicle Insurance				
Vehicle No.	Insurance Company	Insurance No.	Effective	Expiry Date
SLK3504T	ALLIANZ INSURANCE SINGAPORE PTE. LTD.			

Details of Person Involved				
Any Pedestrian Involved: No				
No. of Pedestrians Injured: NIL			Use of Pedestrian Crossing: NA	
Driver				
Name	AW SWEE SUN		ID No.	S0577523Z
Related Vehicle	SHA2169J (Car)		Contact No.	93699675
Hospital/Clinic	NIL		Class of Driving Licence & Expiry	Class: 2B,2A,2,3 Date of Expiry: NIL
Date	NIL		Date	NIL
No. of Days granted Medical Leave		NIL	Degree of	NIL
Driver				
Name	TAN YAN WEI, MARCUS		ID No.	S9225348A
Related Vehicle	SLK3504T (Car)		Contact No.	87500494
Hospital/Clinic	TEBAN GARDEN CLINIC		Class of Driving Licence & Expiry	Class: 2B,2A,2,3 Date of Expiry: NIL
Date	30/01/2023		Date	30/01/2023
No. of Days granted Medical Leave		02	Degree of	Slight

Brief Details.

ON 29/01/23 AT ABOUT 11:20PM I WAS DRIVING ALONG BOUNDARY RD HEADING TOWARDS UPPER PAYA LEBBA RD DIRECTION , JUST AS I REACH THE CROSS JUNCTION A RIGHT TURN VEHICLE FROM OPPOSITE DIRECTION FAIL TO COMPLY WITH THE RED ARROW BEAT THE CONTROLLED TRAFFIC AND MAKE A RIGHT TURN WHILE IM DRIVING STRAIGHT ON GREEN LIGHT CAUSES HIS CAR SHA2169J TO HIT ON TO MY VEHICLE SLK3504T . THIS INCIDENT WAS ATTENDED BY AMBULANCE AND TRAFFIC POLICE AS 2 PASSENGER OF THE TAXI SHA2169J WAS INJURED AND CONVEYED BY AMBULANCE . AT THE POINT OF ACCIDENT , I FELT NUMBNESS TILL THISMORNING WHEN IM AWAKE I FELT MY BACK OF MY BODY ACHING AND I CONSULTED A DOCTOR , 2 DAYS MC WAS GIVEN TO ME .



**SINGAPORE
POLICE FORCE**



T/20230130/7069

1 of 3

Police Station Of Origin:
Traffic Police
10 Ubi Avenue 3 SINGAPORE 408865
Tel No: 65470000

Report No. T/20230130/7069

REPORT OF A TRAFFIC ACCIDENT

Date/Time Report Made: 30/01/2023 16:46		Vide Report No.: F/20230129/0277		Station Diary No.:	
Informant's Particulars					
Name of Informant: TAN YAN WEI, MARCUS			Address: 341A SEMBAWANG CLOSE #10-59 SINGAPORE 751341		
ID Type / ID No.: NRIC NO / S9225348A			Contact No.: Home/Office: Mobile: 87500494		
Nationality: SINGAPORE CITIZEN			Email: MARCUSTYW92@GMAIL.COM		
Sex: Male	Age: 30	Date of Birth: 18/07/1992	Type of Informant: Driver		
Race: Chinese			Language: English	Institution / School Name:	
Occupation: PHV DRIVER			Driving Licence Information: Class: 2B,2A,2,3		Date of Expiry:

General Information of the Accident

Type of Accident:	Injury Attended by Police	Drink Drive: No	Date/Time of Accident: 29/01/2023 11:20	Type of Location: X-Junction
Location: TECK CHYE TERRACE				
Weather: Clear		Road Surface: Dry		Road Speed Limit: 60 Km/h
Traffic Flow: Two Way		Traffic Control: Traffic Light - Working		Traffic Volume: Light
Type of Collision: Between Moving Vehicles - Head On				Anyone conveyed by ambulance: Yes

Details of Vehicle Involved

Vehicle No.	Type	Make	Model	Color	Condition	No. of
SHA2169J	Car	HYUNDAI	I40	Blue	Seriously Damaged	2
SLK3504T	Car	TOYOTA	PRIUS HYBRID	Silver	Seriously Damaged	0

**SINGAPORE
POLICE FORCE**

Police Station Of Origin:
Traffic Police
10 Ubi Avenue 3 SINGAPORE 408865
Tel No: 65470000



T/20230130/7069

3 of 3

Report No. T/20230130/7069

CONTINUATION OF REPORTSketch Plan

Informant is not able to provide sketch

Signature Of Officer Recording The Report:
Not applicable

Signature Of Interpreter:
Not applicable

Officer In Charge Of Case:
TP / TPB /
MUHAMMAD AFIQ BIN RAHMAT
Contact No.: 65476171

Signature Of Informant:
The identity of the person making this report has
been authenticated by Singpass. No signature is
required.

Date/Time:
30/01/2023 16:46

Classification Of Case:

NP168



Terms & Conditions of AMM LEASING PTE LTD.

Co. Reg: 199906187G

1. SCOPE OF USE

- 1.1. Renter will use the Rental Car only for personal or routine business use, operating the Rental Car only on properly maintained roads and parking lots.
- 1.2. Renter will not take the Rental Car no further than Batu Pahat in Malaysia. Note that Renter will be fully responsible for any loss of vehicle.
- 1.3. Renter will not take the Rental Car no further than Batu Pahat in Malaysia. Note that Renter will be fully responsible for any loss of vehicle.

2. MANAGEMENT OF RENTAL CAR

- 2.1. Upon taking delivery of the Rental Car, the Renter shall deem to have satisfied himself that it's in all respects road worthy and in proper & safe condition.
- 2.2. The Renter shall perform timely required maintenance at dictated workshop & send the vehicle for inspection as required by the rental company.

3. RENTAL FEES

- 3.1. The full rental cost calculated based on a daily rental charge is payable on agreed timing after delivery of the Rental Car to the Renter.
- 3.2. The Renter shall inform the Owner seven (7) days in advance should there be any earlier return of vehicle.

4. SECURITY DEPOSIT

- 4.1. In the event of damage to the Rental Car, Owner will apply this Security Deposit to defray the costs of necessary repairs or replacement. If the cost for repair or replacement of damage to the Rental Car exceeds the amount of the Security Deposit, Renter will be responsible for payment to the Owner of the balance of this cost.

5. RETURN OF RENTAL CAR

- 5.1. The Renter shall return the Rental Car to the Owner at the designated place of return by the expiration date of the rental period.
- 5.2. If the Rental Car is not returned to Owner on the due date as stated in the front page hereof or if the Renter is in breach of any of the terms of this Agreement, the owner shall be entitled to repossess the Rental Car at the Renter's expense at any time without giving him prior notice and the Renter hereby irrevocably authorize the owner, its agents to enter into and onto any premises in which the Rental Car may be in order to repossess the same without being liable to any actions or proceedings at the suit of the Renter or any persons claiming under or through him.

6. RENTER WARRANTIES

- 6.1. The Renter shall not:-
 - 6.1.1. use, or allow the use of the Rental Car contrary to any law, rule or regulations in force in Singapore for any illegal purpose, or in any manner by which the Rental Car might become liable to seizure, confiscation or forfeiture;
 - 6.1.2. carry passengers or property for reward; participate in any race test or competition; Drive unsafely or negligently; Park illegally; Be overloaded;
 - 6.1.3. Use the Rental Car for the purpose of giving driving lessons; or use, operate or drive the Rental Car under the influence of any intoxicating substance or liquid or under the influence of any drugs;
 - 6.1.4. Do or allow or cause anything to be done, or omit to do, allow or cause anything to be done, whereby the Owner's Standard vehicle insurance policy shall no longer be effective. Repossession due to breach of agreement would incur a chargeable fee of SGD 200.00

7. BREAKDOWN

- 7.1. Except for such measures as provided in this clause, the Renter may not make any claims against the Owner, except for those provided for in this section, with regard to any damages resulting from not being able to use the Rental Car.

8. ACCIDENTS

- 8.1. In the event of an accident, the Renter shall:-
 - 8.1.1. Obtain names and addresses of all parties involved and of witnesses;
 - 8.1.2. Give a detailed report including diagram, even in cases of slight damage within 24 hours at the nearest police station;
 - 8.1.3. Notify the Owner's insurers immediately of such accidents and submitting a duly completed Motor Accident Report Form;
 - 8.1.4. Comply with all requests by the Owner, its insurers and their lawyers to provide assistance in any litigation or investigation;
 - 8.1.5. Comply that all deposit would be on hold till investigation is completed. Should there be negligence, all excess is to be paid up by the Renter. In the event of total loss, the Renter would be required to make a full payment of SGD 50,000.00 to the Owner as a penalty.

9. INSURANCE

- 9.1. The Renter is liable to pay all excess that may be due to the Insurers for any injury and/or damage that is covered under the Insurance Policy.
- 9.2. It is the responsibility of the Renter to ensure that the lessee understands the type and extent of coverage of the Insurance Policy.
- 9.3. The Renter shall bear the cost of damage and/or shall be liable to pay compensation for injuries for which insurance money is not paid.

10. INDEMNIFICATION

- 10.1. The Owner cannot be held responsible for any damages or liabilities not covered by insurance and the Renter shall fully indemnify the Owner for any loss, damage, and legal actions, including reasonable legal fees that Owner suffers due to Renter's use of Rental Car during the term of this Agreement, including but not limited to, damage to the Rental Car, damage to the property of others, injury to Renter, and injury to others.
- 10.2. If the Renter parks the Rental Car illegally in violation of regulations and/or traffic laws, and a fine is issued, the Renter shall be personally responsible to pay the parking fine, towing, storage, and other costs related to the traffic violation. This provision survives the termination of this Agreement.

11. TERMINATION

- 11.1. If this Agreement is terminated prior to the End Date, the Owner shall return to the Renter the balance of the previously received rental fee minus the amount of the rental fee for the period from the start of the rental to the return of the Rental Car.
- 11.2. Owner shall retain the deposit to be used, in the event of loss of or damage to the Rental Car during the term of this Agreement, to defray fully or partially the cost of necessary repairs or replacement. In the absence of damage or loss, said deposit shall be credited toward payment of the rental fee and any excess shall be returned to the Renter.

12. JURISDICTION

- 12.1. In the event of any dispute over this Agreement, this Agreement will be interpreted by the laws of the Republic of Singapore. If any portion of this Agreement is found to be unenforceable by a court of competent jurisdiction, the remainder of the agreement would still have full force and effect.

13. WAIVER

- 13.1. No relaxation, forbearance or indulgence by Owner in enforcing any of the terms and conditions of the Agreement shall prejudice or affect the rights and powers of the Owner. Waivers must be in writing. Any waiver by the Owner of a breach of any provision shall not operate or be construed as a waiver of any subsequent breach.

14. ENTIRE AGREEMENT

- 14.1. This agreement shall not be assigned or transferred and the Renter remains liable despite any unauthorised attempted assignments.
- 14.2. Any terms of this Agreement which by their nature extend beyond its termination remain in effect until fulfilled, and apply to respective successors and rightful assignees. The parties consent that this is a legal binding document in the Republic of Singapore.

4



AMM LEASING PTE LTD UEN: 199903187G

RENTAL AGREEMENT

Failure to make rental payment, Hirer MIA, Vehicle will be repossessed and towed back with Penalty Charges

The company reserves all rights to revise the rental price, as it deemed fit

The Company reserves all rights to terminate this contract and repossess back our car, as it deemed fit

Date: 27/12/2022**VEHICLE RECORD DETAILS**

Make & Model: TOYOTA PRIUS Colour: SILVER

Vehicle Reg No: SLK 3504 T

Chassis No: JTDKB3FU003541501

Vehicle Mileage(km): REF TO PICT Fuel Bal: REF TO PICT

Commencing Date: 27/12/2022 End Date: 26/3/2023

Rental / Day: \$83.00 Rental / WKLY: \$581.00

Deposit paid: \$500.00 LOCAL USAGE ONLY

*DEPOSITS WILL BE FORFEITED IF VEHICLE IS RETURNED BEFORE END DATE *DEPOSITS CANNOT BE USED TO OFF SET OUTSTANDING RENTAL *ACCIDENT EXCESS FEES WILL BE COLLECTED UPFRONT IN THE EVENT OF ANY ACCIDENT OCCURED, REFUND WILL BE APPLICABLE IF HIRER IS DEEMED BY INSURANCE COMPANY AS "NOT AT FAULT"

Additional Notes & Charges

-This Vehicle can be driven not further than state of
JHHR. CDW is Not Applicable Out of Singapore.
Towing / Repairs to be borne by Renter if Vehicle is outside
Singapore / crosses Singapore Customs
No Vehicle Modifications allowed to our Vehicles.
No Smoking inside the Vehicle, Cleaning Fee \$150 Chargeable
Below are Charges to be imposed if:

1. Loss Key: \$500.00
2. Towing of vehicle due to default payment: \$350.00
3. Additional Admin Fees for UNPAID FINES of Hirer
\$50.00 / transaction on top of Fine Amount
4. Late Rental Payment fees \$20/day
5. Late Vehicle Maintenance fee: \$5/KM
6. Tyre Puncture by Nail or Side Wall damage
cost, towing cost or recovery cost be borne by Hirer
7. Dashboard Stained or Damaged, \$1,500 Chargeable
HIRER must file a report within 24HRS of any Accidents.
Our Vehicles can only be TOWED to our Authorized
Workshop For Repairs. FAILURE to do so we will claim
all expenses incurred to repair the vehicle & we will
Reuplate all CLAIMS to the HIRER.

HIRER'S DETAILS

Name: TAN YAN WEI MARCUS Nric: S9225348A Contact: 8750 0494 / 8883 9835
DOB: 18/7/1992 Address: BLK 341A SEMBAWANG CLOSE #10-59 (S) 751 341

NOK DETAILS (EMERGENCY)

Name: GOH LEE CHOO (MOTHER) Contact: 9108 9589
Address: AS ABOVE

VEHICLE INSURANCE & EXCESS FEESLocal Insurance Excess Fees WITH CDW OD Excess: \$ 750.00 TP Excess: \$ 750.00 (Before GST)Malaysia Insurance Excess Fees CDW Not Applicable OD Excess: \$ 5,000 TP Excess: \$ 5,000 (Before GST)

Under Age Insurance Excess of \$8,000 (before GST) is applicable if the driver of the vehicle is below 27yrs old.

CDW APPLICABLE TO 1 TIME CLAIM Within Contract Period. Price of CDW coverage will increase after a claim is processed.

THE HIRER IS LIABLE TO PAY A LUMP SUM PENALTY OF \$50,000 ON TOP OF INSURANCE EXCESS FEES IF VEHICLE IS TOTAL LOSS.

"Engagement with the "HIRER" as per above detail ONLY. Failure to comply the above or hirer is caught / proven to subletting to other
drivers, our company reserves all it rights to forfeit the Deposits, and all loss / damages incurred by the Hirer's failure to comply or
negligence. Contract will be Terminated and vehicle will be repossessed.

(AN "PRIUS" MARCUS ON 27/12/2022 04:14:48)

HIRER'S - Signature

"HIRER" hereby agree, and understood all the terms & conditions of both sides of this agreement and signifies acceptance upon signing of agreement.



AMM LEASING PTE LTD,



Allianz Insurance Singapore Pte. Ltd.

CERTIFICATE OF INSURANCE

ROAD TRANSPORT ACT 1987 (MALAYSIA)
 MOTOR VEHICLES (THIRD-PARTY RISKS) RULES 1959 (FEDERATION OF MALAYSIA)
 MOTOR VEHICLES (THIRD-PARTY RISKS AND COMPENSATION) ACT (CAP.189 OF THE REVISED EDITION) (REPUBLIC OF SINGAPORE)
 MOTOR VEHICLES (THIRD-PARTY RISKS AND COMPENSATION) RULES 1995 (REPUBLIC OF SINGAPORE)
 MOTOR VEHICLES (THIRD-PARTY RISKS AND COMPENSATION) RULES 1960
 OR ANY AMENDMENT, ACT OR ACTS PASSED IN SUBSTITUTION THEREOF

Certificate Number	: SPMF1000000514
Date of Issue	: 21 March 2022
Coverage	: COMPREHENSIVE - AUTHORISED WORKSHOP
Policyholder	: AUTO MEGA MALL PTE. LTD.
Finance Company	: -
Period of Insurance	: 23 March 2022 To 22 March 2023 (both dates inclusive)
Registration Number	: SLK3504T
Chassis Number of Vehicle	: JTDKB3FU003541501

Persons or Classes of Persons Entitled to Drive*:

- (a) The Policyholder.
- (b) Any other person who is driving on the Policyholder's order or with the his/her permission or to whom the vehicle is hired.

* Provided that the person driving is permitted in accordance with the licensing or other laws or regulation to drive the Motor Vehicle or has been permitted and is not disqualified by order of Court of Law or by reason of any enactment or regulations in that behalf from driving the Motor Vehicle. And provided further that the Motor Vehicle is registered under the Road Traffic Act (Cap 276) (Republic of Singapore) and such registration has not been cancelled at the time of accident loss or damage.

Limitation as to Use*:

- (a) Use for carriage of passengers or goods in connection with the Policyholder's business.
- (b) Use for social, domestic and pleasure purposes and business purposes of any person to whom the vehicle is hired.
- (c) Use for the carriage of passengers for hire or reward under Private Hire Vehicle (PHV) by any person to whom the vehicle is hired and for use within Singapore only.

* Limitation rendered inoperative by Section 8 of Motor Vehicles (Third-Party Risks and Compensation) Act (Chapter 189) and Section 95 of the Road Transport Act, 1987 (Malaysia), are not to be included under these headings.

Policy does not cover:

- (a) Use for racing, pace-making, reliability trials or speed-testing.
- (b) Use whilst drawing a trailer except the towing (other than for reward) of any one disabled mechanically propelled vehicle.

I/We hereby certify that the Policy to which this Certificate relates is issued in accordance with the provisions of the Motor Vehicles (Third Party Risks and Compensation) Act (Chapter 189) and Part IV of the Road Transport Act, 1987 (Malaysia).

21 March 2022
 Issue Date

 Hicham Raissi
 Chief Executive Officer
 Allianz Insurance Singapore Pte. Ltd.