

> Back to OneMotoring

Enquire PARF/COE Rebate for Registered Vehicle

Vehicle Owner Particulars	
Owner ID Type:	Singapore NRIC
Owner ID:	110A
Vehicle Details	
Vehicle No.:	SLE1532G
Vehicle to be Exported:	No
Intended Deregistration Date:	08 Feb 2023
Vehicle Make:	TOYOTA
Vehicle Model:	ESTIMA 2.4X A
Primary Colour:	White
Manufacturing Year:	2009
Engine No.:	2AZC610270
Chassis No.:	ACR507079482
Maximum Power Output:	125.0 kW (167 bhp)
Open Market Value:	\$33,158.00
Original Registration Date:	11 Aug 2009
First Registration Date:	11 Aug 2009
Transfer Count:	3
Actual ARF Paid:	\$33,158.00
Intended PARF Rebate Details	
PARF Eligibility:	Forfeited
PARF Eligibility Expiry Date:	-
PARF Rebate Amount:	\$0.00
Intended COE Rebate Details	
COE Expiry Date:	10 Aug 2029
COE Category:	B - Car (1601cc & above)
COE Period(Years):	10
PQP Paid:	\$39,936.00
COE Rebate Amount:	\$25,979.00
Total Rebate Amount:	\$25,979.00

The information contained herein is correct as at 08 Feb 2023

OK

Post an Advertisement
Sell it yourself! Advertise it at just
\$68 until it's SOLD!

[Post an Ad](#)[Advertiser Login](#)[Ways of Selling](#)

Low Interest Rate In-House Loan by GV Cars Financing

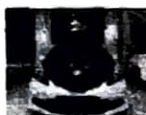

\$0 Downpayment, 90% Loan by
GV Cars Financing at 3.28% p.a.
Low Interest Rate
GV Automobile Centre StarAd

Sort by [Date Posted](#) 20 results/page

19 vehicles



estima 2029

Any Category

[Advanced Search](#)

Search

Search Selection	Make	Model	Price	Depreciation	Reg Date	Eng Cap	Mileage	Veh Type	Status
	estima 2029		Any	Any	> 10 year(s) old	Any	Any	Any	Available
	Toyota	Estima 2.4A X (COE till 01/2029)	\$74,800	\$12,560 /yr	22-Jan-2009	2,362 cc	155,316 km	MPV	Available
\$0 downpayment available. Financing by GV Cars financing at 3.28% per annum. Add on 2 years warranty on engine and gearbox by GV... \$0 Downpayment, 90% Loan by GV Cars Financing at 3.28% p.a. Low Interest Rate GV Automobile Centre Pte Ltd Posted: 08-Feb-2023									
	Toyota	Estima 2.4A Aeras G Moonroof (COE till 09/2029)	\$82,800	\$12,460 /yr	05-Feb-2010	2,362 cc	142,000 km	MPV	Available
Highest specs Toyota Estima Aeras G-edition Moonroof, 7 seaters MPV. Tip top condition! Come along with carplate number "4442". View... Posted: 07-Feb-2023									
	Toyota	Estima 2.4A Aeras 7-Seater (COE till 02/2029)	\$85,888	\$14,170 /yr	23-Apr-2009	2,362 cc	160,577 km	MPV	Available
High loan 100% of the car price available. 1 year warranty by our in-house workshop. Engine and gearbox just rebuild recently. Wear an... ✓ This car comes with 6-mth Sgcarmart Warranty - the best protection for your car. Learn More Posted: 07-Feb-2023									
	Toyota	Estima 2.4A Aeras G (COE till 12/2029)	\$85,800	\$12,540 /yr	11-Dec-2009	2,362 cc	128,393 km	MPV	Available
\$0 downpayment available. 90% loan approval by GV Cars financing at 3.28% in 24 hours. Add on 2 years warranty on engine and gear... GV Automobile Centre Pte Ltd Posted: 06-Feb-2023									
	Toyota	Estima 2.4A Aeras Moonroof (COE till 10/2029)	\$83,800	\$12,600 /yr	02-Oct-2009	2,362 cc	125,328 km	MPV	Available
\$0 downpayment available. Financing up to 90% by GV Cars financing at 3.28% P.A. Add on 2 years warranty on engine and gearbox by... GV Automobile Centre Pte Ltd Posted: 06-Feb-2023									
	Toyota	Estima 2.4A X (COE till 11/2029)	\$84,800	\$12,450 /yr	04-Dec-2009	2,362 cc	-	MPV	Available
\$0 downpayment available. 90% loan of the car, approval by GV Cars financing at 3.28% in 24 hours. Add on 2 years warranty on engin... GV Automobile Centre Pte Ltd Posted: 06-Feb-2023									
	Toyota	Estima 2.4A Aeras Moonroof (COE till 03/2029)	\$80,800	\$13,150 /yr	07-May-2009	2,362 cc	165,336 km	MPV	Available
Low mileage done at 165,336 km only! 4 owners. 100% fully serviced and very well maintained by previous owner with no additional rep... ✓ This car comes with 6-mth Sgcarmart Warranty - the best protection for your car. Learn More Car Express Auto Trading Posted: 05-Feb-2023									

[Compare](#)