

## SINGAPORE ACCIDENT STATEMENT

### IMPORTANT NOTICE

1. Please report correctly the details of the accident to speed up the claims process.
2. This Form must be completed by the Policyholder and/or the Actual Driver
3. Information provided must be as truthful and accurate as possible. Any wilful misrepresentation or withholding of material facts may allow insurance companies to repudiate policy liability.
4. The issue and acceptance of this Form by insurance companies is not an admission of policy liability on the part of the insurance companies.
5. **Any false reporting may be referred to the Police for investigation.**
6. This report will be forwarded by the insurers of the GIA Records Management Centre established by the General Insurance Association of Singapore (GIA) for archiving and that copies of this report will, for a fee, be made available upon application by interested parties.
7. By the lodgement of this report to the insurers, you hereby consent to the archiving of this report at the centre and to copies of the report being made available aforesaid.

### ACCIDENT STATEMENT

Date of Submission ..... 30/01/2023 17:03 (SGT)  
Reported by ..... Driver  
Date of Accident ..... 28/01/2023 07:40 (SGT)  
Exact Location of Accident ..... Singapore  
Additional Location Information ..... PASIR PANJANG ROAD  
Country/State of Loss ..... Singapore

### DETAILS OF OWN VEHICLE

Vehicle Registration Number ..... EX39D

#### INSURED/POLICYHOLDER

Is company? ..... No  
Name Of Registered Owner ..... LOU CHEN SIONG  
NRIC No ..... SXXXX609A  
Email Address ..... lou.chensiong@yahoo.com.sg  
Mobile Phone No ..... (Phone) +65-97723289  
Alternative Phone No ..... -

#### VEHICLE PARTICULARS

Manufacturer ..... Toyota  
Model ..... Harrier  
Variant ..... -  
Exact purpose for which vehicle was being used at time of accident ..... Private use  
Are you claiming under your own insurance policy for repair to your vehicle? ..... No - Claiming third party  
Vehicle Category ..... Private car  
Transmission ..... Auto  
CC ..... 1998

#### INSURANCE COMPANY

Name of Insurance Company ..... Direct Asia Insurance (Singapore) Pte Ltd  
Policy Number / Cover Note Number ..... MT/00984721

#### DRIVER

Name of Driver ..... TAN KANG HEE  
NRIC No ..... TXXXX171G  
Date Of Birth ..... 31/07/2001  
Occupation ..... Indoor

Date Of Driving Pass .....	28/07/2020
Driving experience .....	2 YEARS AND 6 MONTHS
Gender .....	Male
Mobile Number .....	(Phone) +65-93271705
Alt. Phone Number .....	-
Email Address .....	kanghee3107@gmail.com
Address .....	29 HILLVIEW AVENUE
Address complement .....	#10-09
Postcode .....	669561
Is the driver the policyholder? .....	No
If No, Relationship of the Driver with the Insured .....	Friend
Does Driver Own Other Vehicles? .....	No
Vehicle Registration Number of Other Vehicle Owned by Driver .....	-
Insurance Company of Other Vehicle Owned by Driver .....	-

#### GENERAL INFORMATION OF THE ACCIDENT

Type of Accident .....	Collision - Major/Minor Rd
Weather Conditions .....	Clear
Road Surface .....	Dry

#### OTHER INFORMATION

Was any foreign vehicle involved in the accident? .....	No
Number of vehicles involved in the accident .....	2
Was anybody injured in the Accident? .....	No
Was any injured conveyed to hospital by ambulance? .....	-
Was any other vehicle or property damaged? .....	Yes
Number of Passengers (Including Driver) .....	3
Has the driver been approached by unknown person(s) soliciting/offering accident claims assistance? .....	No
Translator's name .....	-
Translator's ID .....	-
Translator's phone number .....	-
Translator's email .....	-
Original language used in the statement .....	-

#### PASSENGER 1

Name .....	CHUN LIN
Gender .....	Male

#### PASSENGER 2

Name .....	MYUNG
Gender .....	Male

#### DETAILS OF POLICE ACTION

Was the accident reported to the police? .....	No
Was notice of intended Prosecution given? .....	No
If yes, against whom? .....	-

#### CIRCUMSTANCES OF ACCIDENT

#### REFER TO SKETCH PLAN

#### ATTACHMENT(S)

Are accident photos available for attachment? .....	Yes
Was there any video captured by Car Camera? .....	No

#### DETAILS OF OTHER VEHICLE PROPERTY 1

Vehicle Registration Number .....	SG5175J
Vehicle Manufacturer .....	-
Vehicle Model .....	-
Vehicle Variant .....	-
Vehicle Colour .....	-
Vehicle Category .....	Bus
Name of Driver .....	-
Contact Number .....	-
Address .....	-
Address complement .....	-
Postcode .....	-
Insurance Company Name .....	-
Nature Of Damage .....	-
Details of property damaged in accident .....	-
No. Of Passenger (Including Driver) .....	-

## SKETCH PLAN

Insurer: Direct Kem  
Vehicle: EX 39D

## IMPORTANT NOTICE

1. Please report correctly the details of the accident to speed up the claims process.
2. This Form must be completed by the Policyholder and/or the Authorised Driver.
3. Information provided must be as truthful and accurate as possible. Any willful misrepresentation or withholding of material facts may allow insurance companies to repudiate policy liability.
4. The issue and acceptance of this Form by insurance companies is not an admission of policy liability on the part of the insurance companies.
5. Any false reporting may be referred to the Police for investigation.
6. The report will be forwarded by the insurers of the GIA Records Management Centre established by the General Insurance Association of Singapore (GIA) for archiving and that copies of this report will for a fee be made available upon application by interested parties.
7. By the lodgement of this report to the insurers, you hereby consent to the archiving of this report at the centre and to copies of the report being made available aforesaid.
8. Consent under the Personal Data Protection Act (PDPA)

I understand, acknowledge, agree and consent that:

- (a) My insurer, my workshop and the General Insurance Association of Singapore ("GIA") may/are permitted to collect, use, disclose and/or process my personal data/personal information set out in this form and any other personal information provided by me or possessed by my insurer (collectively the "Personal Information") and disclose and transfer such Personal Information to all insurer(s) who have insured vehicle(s) involved in this accident (all insurer(s) who have insured vehicle(s) involved in this accident shall be collectively referred to as the "Insurers"), the Insurers' lawyers/law firms, the Monetary Authority of Singapore and any relevant government agency/authority (such as the police), for the purpose(s) of:
  - (i) processing, handling and/or dealing with my claims including the settlement of the claims and any necessary investigations relating to the claims;
  - (ii) investigating the accident and/or my claims;
  - (iii) carrying out and/or dealing with my instructions or responding to any enquiries by me;
  - (iv) administering my claims (including the mailing of correspondence, statements, invoices, reports or notices to me, which could involve disclosure of certain personal data about me to bring about delivery of the same as well as on the external cover of envelopes/mail packages); and/or
  - (v) complying with applicable law in administering, processing, handling and/or dealing with my claims.
 (collectively the "Purposes")
- (b) all insurer(s) who have insured vehicle(s) involved in this accident and the Insurers' lawyers/law firms, may/are permitted to collect, use, disclose and/or process my Personal Information for one or more of the above Purposes; and
- (c) my Personal Information may/can be disclosed by any of the Insurers and/or GIA to their third party service providers or agents (including their lawyers/law firms), which may be sited outside of Singapore, for one or more of the above Purposes.

## Sketch Plan

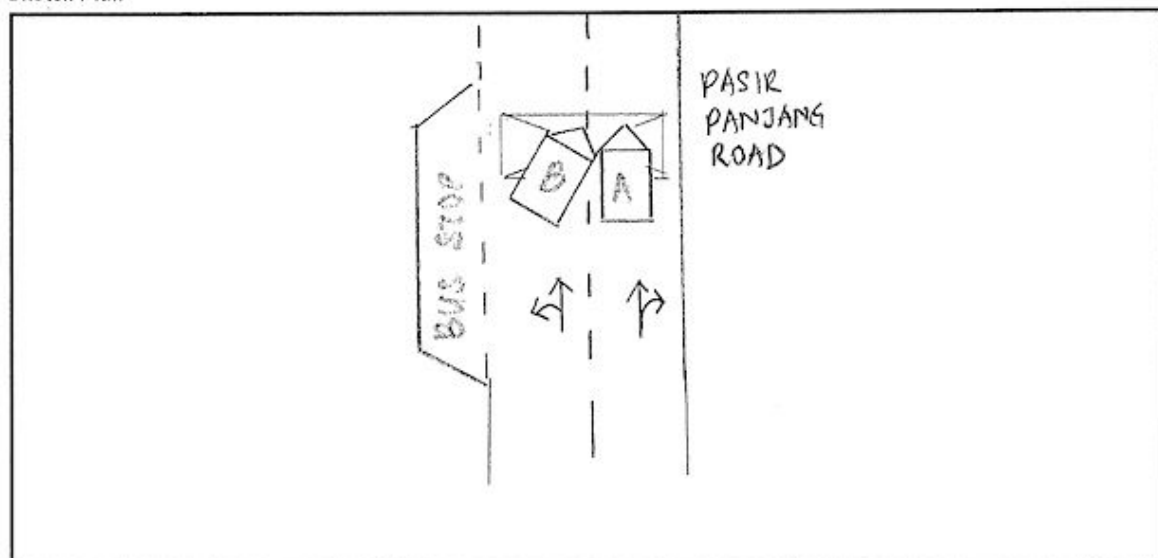

Policyholder's Signature / Date & Time

Driver's Signature (if driver is not the policyholder) / Date & Time 30-01-23

Witnessed by Reporting Conferee Personnel

Mei Lu  
30/01/2023



Date of accident: 28.01.23 Time: 0740 Location: PASIR PANJANG RD  
 My Vehicle A: EX 39D Vehicle B: SG 51753 Vehicle C: \_\_\_\_\_

SKETECH PLAN

Describe Circumstances of the Accident

I was driving straight towards traffic junction with no cars within 5 metres ahead of me. As I pass through the yellow box, the ~~set~~ head of bus collided into the left side of the car.

Note: Please take note that your Insurer have 14 days timeframe for you to submit own damage claim under your own policy. Kindly check with your own Insurer for more information.

☐ Claim OD/TP at Ah Lim Motor ☒ Claim OD/TP at other workshop ☐ Reporting Only

We declare the foregoing particulars are true in every respect.

Policyholder's Signature / Date & Time

Driver's Signature (if driver is not the policyholder) / Date & Time  
30.01.23

Witnessed by Reporting Centre Personnel 20/01/2023











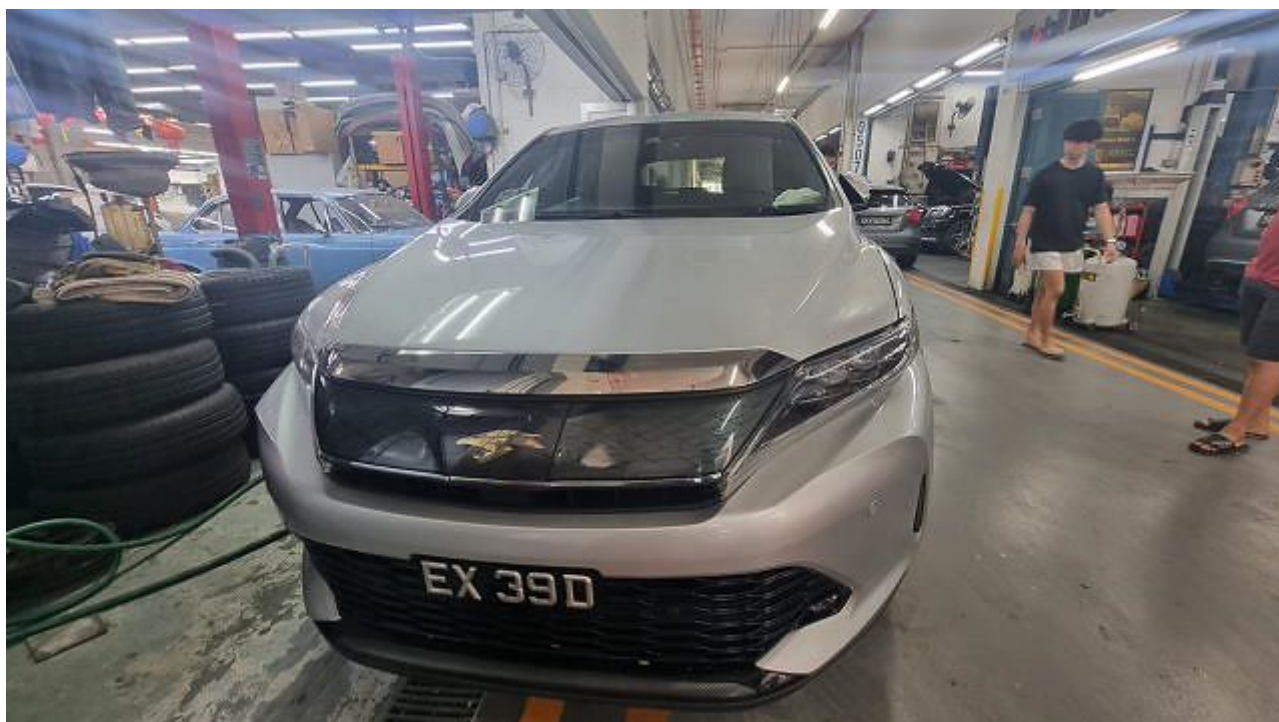



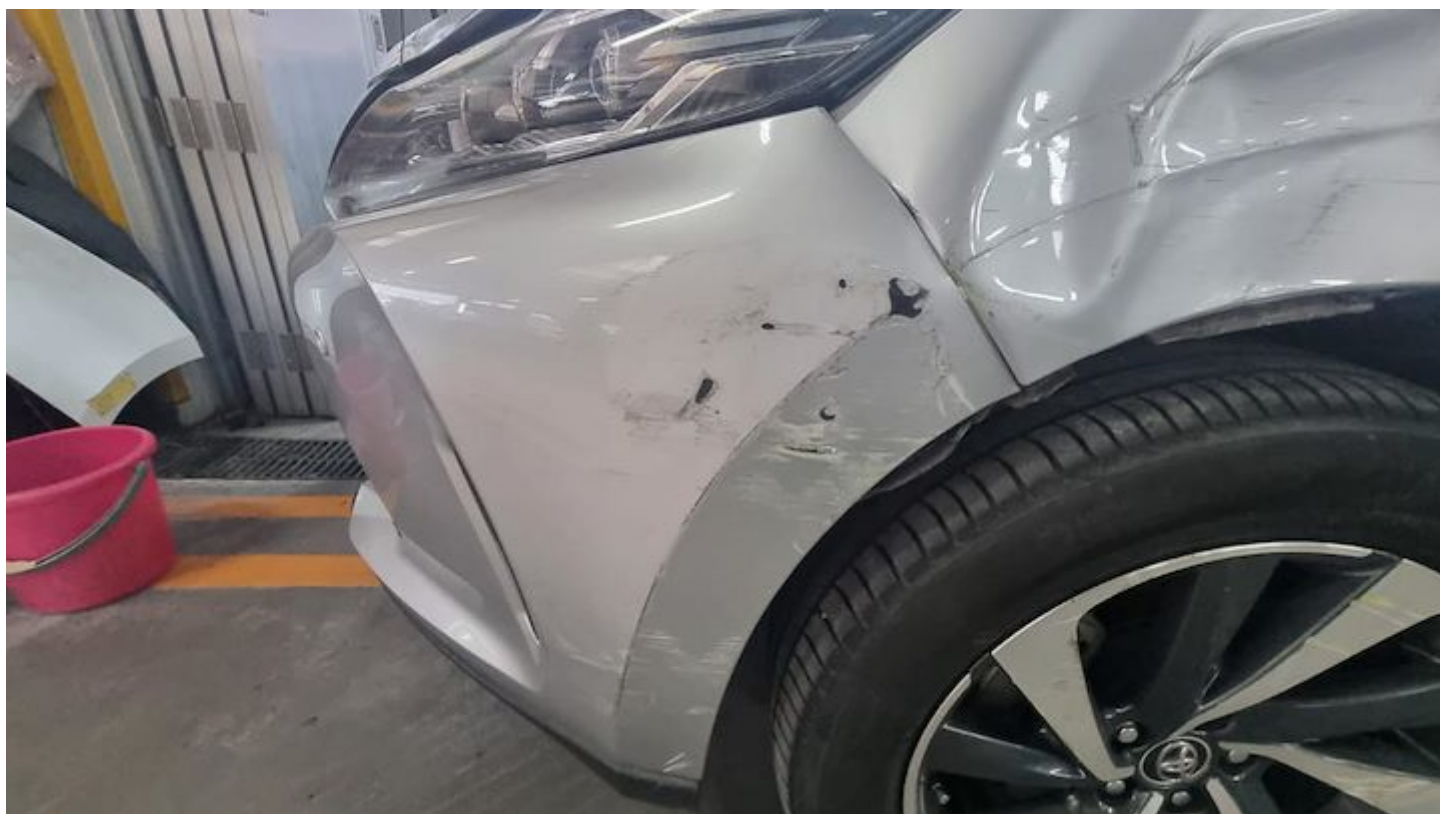



























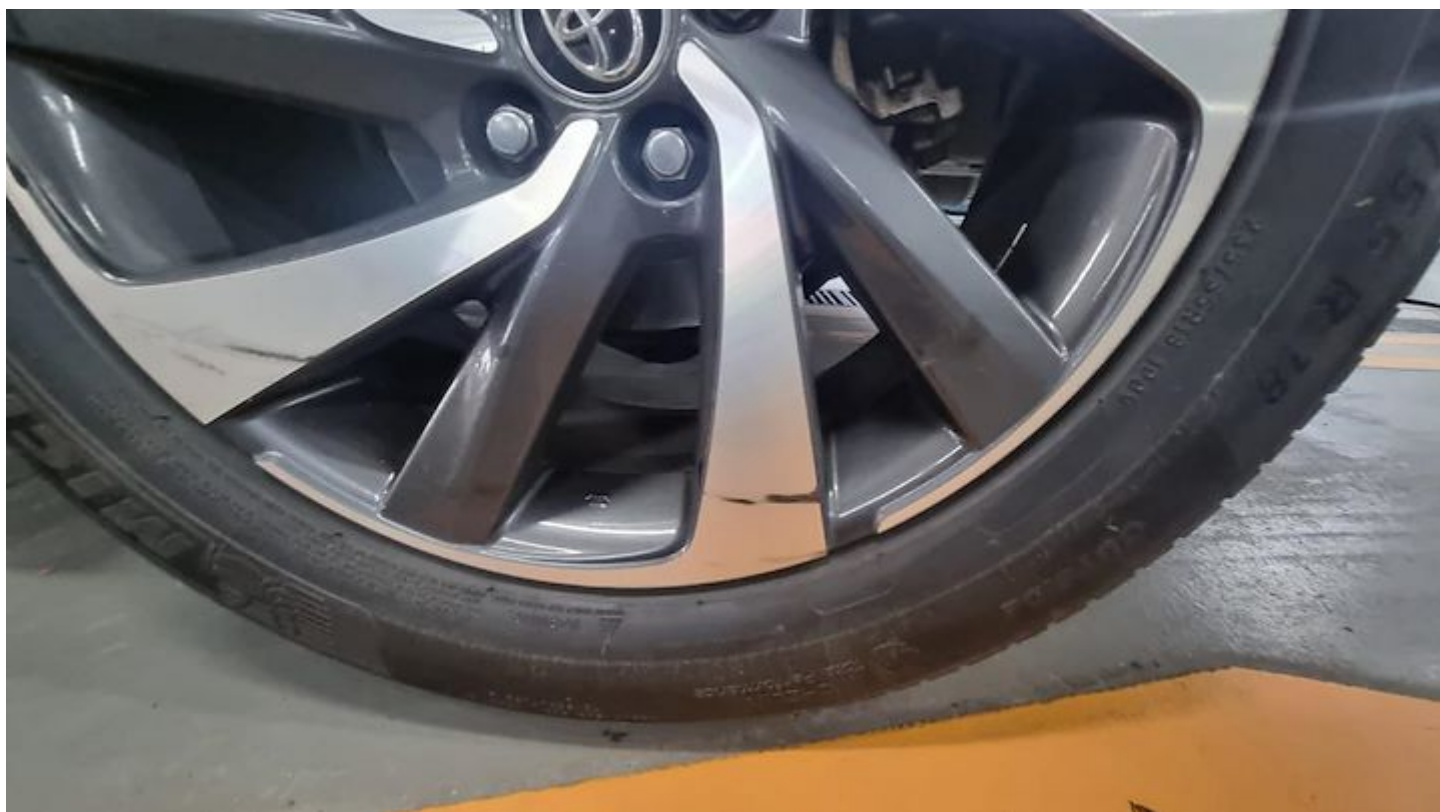









Contact us at  
Hotline: (65) 6665 5555  
E-mail: customerservice@directasia.com

## CERTIFICATE OF INSURANCE

**Motor Vehicles (Third-Party Risks and Compensation) Act (Chapter 189) (Singapore) (the "Act")**  
**Motor Vehicles (Third-Party Risks and Compensation) Rules, 1960 (Singapore)**  
**Road Transport Act, 1987 (Malaysia)**  
**Motor Vehicles (Third-Party Risks) Rules, 1959 (Malaysia)**

This document forms part of your contract with us and should be read together with your Policy Schedule and your Policy Details. Do let us know if any of the details shown here need to be amended or updated.

<b>Certificate No.</b>	: MT/00984721
<b>Type of Coverage / Driver Plan</b>	: Car Comprehensive (Flexible Plan)
<b>1) Vehicle Registration No.</b>	: EX39D
<b>Chassis No.</b>	: JTEZB3GH30J000787
<b>2) Name of Policy Holder</b>	: LOU CHEN SIONG
<b>3) Effective Date / Time of Commencement of Insurance for the Purpose of the Act</b>	: 27/11/2021 00:00
<b>4) Date/Time of Expiry of Insurance</b>	: 26/11/2022 23:59
<b>5) Persons or Classes of Persons Entitled to Drive</b>	
(a) Any other person who is driving on the Policyholder's permission.	
The person driving must have a valid driving licence to drive in Singapore and must not be under suspension or disqualification from driving.	
<b>6) Limitations as to use*</b>	
Use only for private purposes, in accordance with the declared car usage stated on your Policy Schedule. The policy does not cover use for hire or reward, tuition, driving test, racing, pace-making, reliability trials, speed tests, the carriage of goods for payment or for any purpose in connection with the motor trade business. Private car-pooling arrangements where you commute with passengers and split the fuel expense is covered under the standard policy. Grab Hitch will only be covered if this is the declared usage stated on your Policy Schedule. Only two rides are permitted a day. Other forms of commercial car-pooling or any ride hailing services (e.g. Grab, Go-Jek etc.) are not allowed.	
*Limitations rendered inoperative by Section 8 of the Act and Section 95 of the Road Transport Act, 1987 (Malaysia), are not to be included under this heading.	
<b>Sum Insured</b>	: Market Value
<b>Your Excess</b>	
<b>Own Damage Excess</b>	: S\$ 800.00
<b>YIED Excess</b>	: S\$ 2,500.00
<b>Windscreen Excess</b>	: S\$ 100.00
<b>Choice of workshop</b>	: DirectAsia approved workshops
<b>Finance company / Hire Purchase</b>	:
<b>Main driver</b>	: LOU CHEN SIONG
<b>Named driver</b>	: None
<b>Important Note:</b> This policy covers any authorised drivers. If you authorise a Young or Inexperienced Driver (YIED) then please note the increased excess above. YIED refers to any driver who is below the age of 30 or has held a driving license for less than 2 years.	

I/We hereby certify that the Policy to which this Certificate relates is issued in accordance with the provisions of the Motor Vehicles (Third-Party Risks and Compensation) Act (Chapter 189) and the Road Transport Act, 1987 (Malaysia).

Issued on: 11/11/2021

**Direct Asia Insurance (Singapore) Pte. Ltd.**

Underwriting Manager

**Direct Asia Insurance (Singapore) Pte Ltd**  
20 Anson Road #08-01 Twenty Anson Singapore 079912  
www.DirectAsia.com

Company Registration: 200822611G