

SINGAPORE ACCIDENT STATEMENT

IMPORTANT NOTICE

1. Please report correctly the details of the accident to speed up the claims process.
2. This Form must be completed by the Policyholder and/or the Actual Driver
3. Information provided must be as truthful and accurate as possible. Any wilful misrepresentation or withholding of material facts may allow insurance companies to repudiate policy liability.
4. The issue and acceptance of this Form by insurance companies is not an admission of policy liability on the part of the insurance companies.
5. **Any false reporting may be referred to the Police for investigation.**
6. This report will be forwarded by the insurers of the GIA Records Management Centre established by the General Insurance Association of Singapore (GIA) for archiving and that copies of this report will, for a fee, be made available upon application by interested parties.
7. By the lodgement of this report to the insurers, you hereby consent to the archiving of this report at the centre and to copies of the report being made available aforesaid.

ACCIDENT STATEMENT

Date of Submission	25/01/2023 17:47 (SGT)
Reported by	Both Policyholder and Actual Driver
Date of Accident	23/01/2023 21:46 (SGT)
Exact Location of Accident	Near 9HJV+7H Gelang Patah, Johor, Malaysia
Additional Location Information	BEFORE SECOND LINK , MALAYSIA IMMIGRATION TOWARDS SINGAPORE
Country/State of Loss	Singapore

DETAILS OF OWN VEHICLE

Vehicle Registration Number	SDE8885L
-----------------------------------	----------

INSURED/POLICYHOLDER

Is company?	No
Name Of Registered Owner	LIN FEI, EPHRAIM
NRIC No	S8830877H
Email Address	ephraimlin@gmail.com
Mobile Phone No	(Phone) +65-90222026
Alternative Phone No	-

VEHICLE PARTICULARS

Manufacturer	Honda
Model	Civic
Variant	1.6L
Exact purpose for which vehicle was being used at time of accident	Private use
Are you claiming under your own insurance policy for repair to your vehicle?	No - Claiming third party
Vehicle Category	Private car
Transmission	Auto
CC	1600

INSURANCE COMPANY

Name of Insurance Company	Tokio Marine Insurance Singapore Ltd
Policy Number / Cover Note Number	21-MQ004083-R00

DRIVER

Name of Driver	LIN FEI, EPHRAIM
NRIC No	S8830877H
Date Of Birth	16/08/1988

Occupation	Indoor
Date Of Driving Pass	26/08/2008
Driving experience	14 YEARS AND 5 MONTHS
Gender	Male
Mobile Number	(Phone) +65-90222026
Alt. Phone Number	-
Email Address	ephraimlin@gmail.com
Address	333 serangoon ave 3
Address complement	-
Postcode	550333
Is the driver the policyholder?	Yes
If No, Relationship of the Driver with the Insured	-
Does Driver Own Other Vehicles?	No
Vehicle Registration Number of Other Vehicle Owned by Driver	-
Insurance Company of Other Vehicle Owned by Driver	-

GENERAL INFORMATION OF THE ACCIDENT

Type of Accident	Side Swipe
Weather Conditions	Clear
Road Surface	Dry

OTHER INFORMATION

Was any foreign vehicle involved in the accident?	No
Number of vehicles involved in the accident	2
Was anybody injured in the Accident?	No
Was any injured conveyed to hospital by ambulance?	-
Was any other vehicle or property damaged?	Yes
Number of Passengers (Including Driver)	5
Has the driver been approached by unknown person(s) soliciting/offering accident claims assistance?	No
Translator's name	-
Translator's ID	-
Translator's phone number	-
Translator's email	-
Original language used in the statement	-

PASSENGER 1

Name	ONG SHIN YING CHARLOTTE
Gender	Female

PASSENGER 2

Name	FELIZ LIN YANG
Gender	Male

PASSENGER 3

Name	ASAPH LIN GUE
Gender	Male

PASSENGER 4

Name	RIA SUSANTI
Gender	Female

DETAILS OF POLICE ACTION

Was the accident reported to the police?	Yes
Police Station Name	Traffic Police
Police Station Phone No	(Phone) +65-65470000
Alt. Police Station Phone No	(Fax) +65-65474900
Police Station Address	10 Ubi Avenue 3 Singapore 408865
Was notice of intended Prosecution given?	No
If yes, against whom?	-

REFER POLICE REPORT : T/20230125/7026

ATTACHMENT(S)

Are accident photos available for attachment? Yes
 Was there any video captured by Car Camera? Yes

DETAILS OF OTHER VEHICLE PROPERTY 1

Vehicle Registration Number SJJ1000Y
 Vehicle Manufacturer Mazda
 Vehicle Model 6
 Vehicle Variant -
 Vehicle Colour Gray
 Vehicle Category Private car
 Name of Driver -
 Contact Number -
 Address -
 Address complement -
 Postcode -
 Insurance Company Name -
 Nature Of Damage -
 Details of property damaged in accident -
 No. Of Passenger (Including Driver) -

Vehicle
Number: SD E88052

SKETCH PLAN

IMPORTANT NOTICE

1. Please report **correctly** the details of the accident to speed up the claims process.
2. This Form must be **completed by the Policyholder and/or the Authorised Driver**.
3. Information provided must be as **truthful and accurate as possible**. Any wilful misrepresentation or withholding of material facts may allow insurance companies to **repudiate policy liability**.
4. The issue and acceptance of this Form by insurance companies is not an admission of policy liability on the part of the insurance companies.
5. **Any false reporting may be referred to the Police for investigation.**
6. The report will be forwarded by the insurers of the GIA Records Management Centre established by the General Insurance Association of Singapore (GIA) for archiving and that copies of this report will for a fee be made available upon application by interested parties.
7. By the lodgment of this report to the insurers, you hereby consent to the archiving of this report at the centre and to copies of the report being made available aforesaid.
8. **Consent under the Personal Data Protection Act (PDPA)** I understand, acknowledge, agree and consent that:
 - (a) My insurer, my workshop and the General Insurance Association of Singapore ("GIA") may/are permitted to collect, use, disclose and/or process my personal data/personal information set out in this [form] and any other personal information provided by me or possessed by my insurer (collectively the "Personal Information") and disclose and transfer such Personal Information to all insurer(s) who have insured vehicle(s) involved in this accident (all insurer(s) who have insured vehicle(s) involved in this accident shall be collectively referred to as the "Insurers"), the Insurers' lawyers/law firms, the Monetary Authority of Singapore and any relevant government agency/authority (such as the police), for the purpose(s) of:
 - (i) processing, handling and/or dealing with my claims including the settlement of the claims and any necessary investigations relating to the claims;
 - (ii) investigating the accident and/or my claims;
 - (iii) carrying out and/or dealing with my instructions or responding to any enquiries by me;
 - (iv) administering my claims (including the mailing of correspondence, statements, invoices, reports or notices to me, which could involve disclosure of certain personal data about me to bring about delivery of the same as well as on the external cover of envelopes/mail packages); and/or
 - (v) complying with applicable law in administering, processing, handling and/or dealing with my claims (collectively the "Purposes")
 - (b) all insurer(s) who have insured vehicle(s) involved in this accident and the Insurers' lawyers/law firms, may/are permitted to collect, use, disclose and/or process my Personal Information for one or more of the above Purposes; and
 - (c) my Personal Information may/can be disclosed by any of the Insurers and/or GIA to their third party service providers or agents (including their lawyers/law firms), which may be sited outside of Singapore, for one or more of the above Purposes.
 - (d) my Personal Information will also be collected and used to compile claims history for the purpose of fraud detection, investigation and management in present and all future claims.
 - (e) the information so collected under (d) above may be shared / disclosed:
 - (i) to all insurers and/or any other third parties that assist in evaluating, investigating, controlling or managing fraud, regulators, law enforcement and government agencies as reasonably required for the purposes stated, or
 - (ii) for complying with requirements under any regulations, laws or court orders.

Policyholder's Signature
Date & Time:

25 Jan 2023

Driver's Signature (If driver is not the policyholder)
Date & Time:

Reporting Centre Personnel's Signature
Name:

NRIC/FIN No.:

Vehicle Number: SDE8885L

SKETCH PLAN

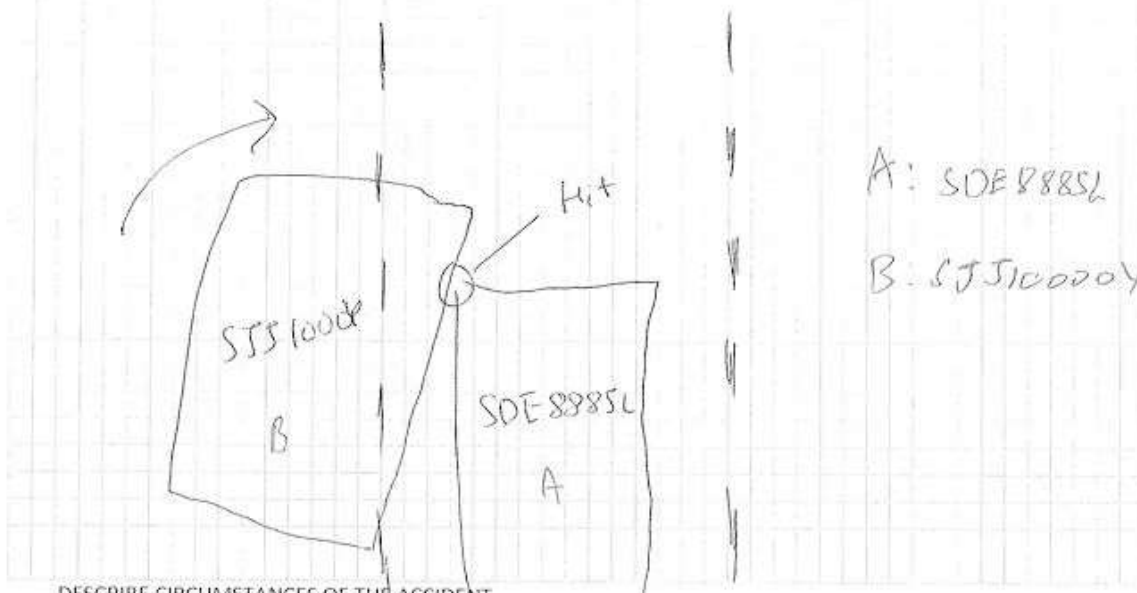

DESCRIBE CIRCUMSTANCES OF THE ACCIDENT

<p>Accident occurred at 21:46:10 on 23 Jan 2023 about 400m before 2nd mt at JB on the way to Singapore.</p> <p>I, SDE8885L was keeping my lane when all of a sudden, the car (SJS1000Y) started moving very close to me on the left. There was no signal now warning I saw he was dangerously close. I came to a full stop to let him cut in. He then hit my car on the left hand and started to move forward straightening his vehicle and continue his overtake. I got my wife (as I was handling with my wheelchair in the boot) to take photos and note the driver's details for his particulars. Driver seemed to be very nervous and was aggressive and accusatory and did not want to provide his particulars nor exit his vehicle.</p> <p>A lady came who was a passenger in SJS1000Y, came down to take photos. They proceeded to drive away after. Video with audio is available.</p>

DECLARATION

I/We declare the foregoing particulars are true in every respect.

Policyholder's Signature
Date & Time:

28 Jan 2023

Driver's Signature (If driver is not the policyholder)
Date & Time:

Reporting Centre Personnel's Signature
Name:
NRIC/FIN No.:

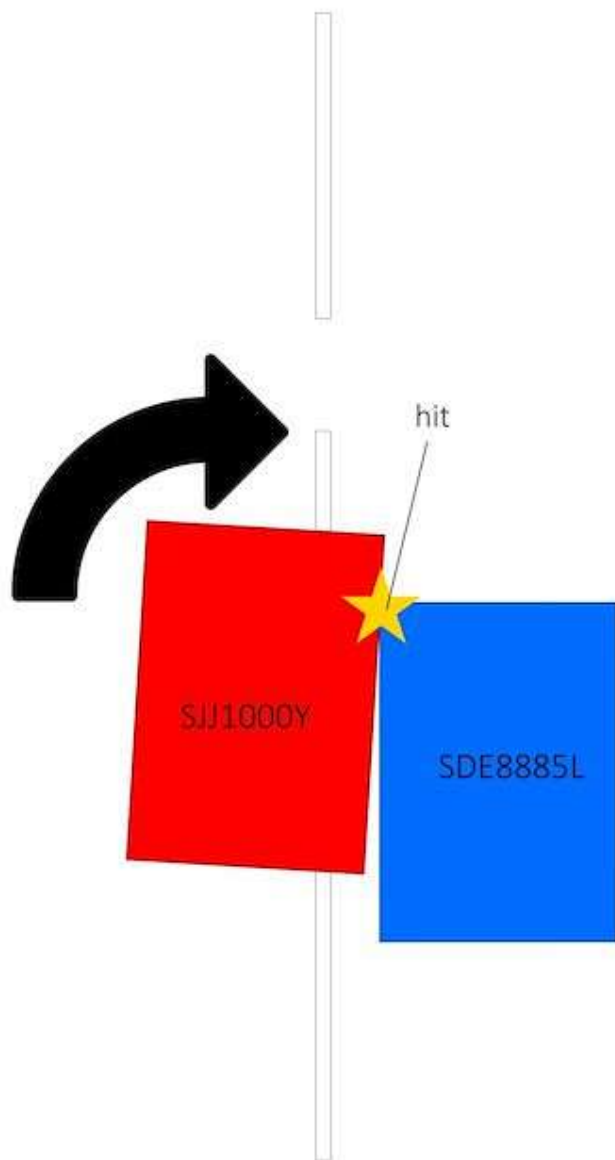

Accident occurred at 21:46:10 on the 23 of Jan 2023 about 400m before the Second Link Malaysia Immigration and Custom complex.

I was keeping my lane when all of a sudden, the car SJJ1000Y started inching very close to me on the left. There was no signal and no warning. Seeing that he was dangerously close, I decided to come to a full stop and let him cut into the lane. He then hit my car SDE8885L on the left front and stared at me before straitening his vehicle and continuing his overtake.

I immediately sent my wife (as i am physically handicap and my wheelchair is in the boot) to take photos and confront the driver for his particulars as an accident had occurred. The driver wound down his window and was aggressive and accusatory trying to argue and had no intension to come out of the car. A lady came down to also take photos.

Car SJJ1000Y drove off thereafter.

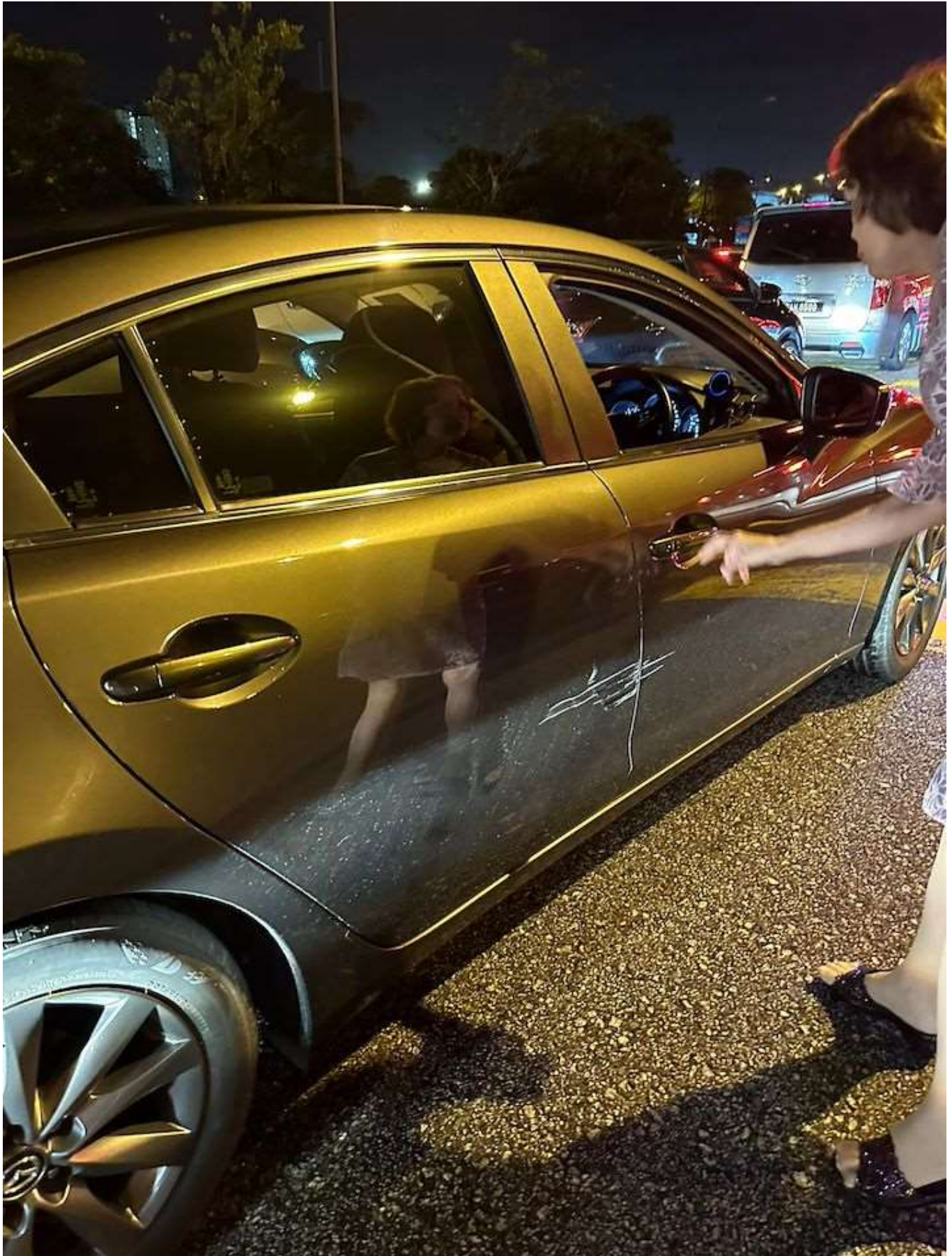



































**SINGAPORE
POLICE FORCE**



T/20230125/7026

Police Station Of Origin:
Traffic Police
10 Ubi Avenue 3 SINGAPORE 408865
Tel No: 65470000

1 of 4

Report No. T/20230125/7026

REPORT OF A TRAFFIC ACCIDENT

Date/Time Report Made: 25/01/2023 12:59	Vide Report No.:	Station Diary No.:
--	------------------	--------------------

Informant's Particulars

Name of Informant: LIN FEI, EPHRAIM			Address: 333 SERANGOON AVENUE 3 #04-291 SINGAPORE 550333		
ID Type / ID No.: NRIC NO / S8830877H			Contact No.: Home/Office: Mobile: 90222026		
Nationality: SINGAPORE CITIZEN			Email: EPHRAIMLIN@GMAIL.COM		
Sex: Male	Age: 34	Date of Birth: 16/08/1988	Type of Informant: Driver		
Race: Chinese			Language: English	Institution / School Name:	
Occupation:			Driving Licence Information: Class:	Date of Expiry:	

General Information of the Accident

Type of Accident:	Non-Injury Hit and Run	Drink Drive: No	Date/Time of Accident: 23/01/2023 21:45	Type of Location: Straight Road
Location: SECOND LINK				
Weather: Clear		Road Surface: Dry		Road Speed Limit: 50 Km/h
Traffic Flow: One Way		Traffic Control: Not Controlled		Traffic Volume: Heavy
Type of Collision: Moving Vehicle Against - Parked Vehicle				Anyone conveyed by ambulance: No

Details of Vehicle Involved

Vehicle No.	Type	Make	Model	Color	Conditio	No of
SDE8885L	Car	HONDA	CIVIC 1.6 VTI CVT	Blue	Slightly Damaged	5
SJJ1000Y	Car	MAZDA	MAZDA 6	Grey		2

Details of Vehicle Insurance

Vehicle No.	Insurance Company	Insurance No	Effective	Expiry Date
-------------	-------------------	--------------	-----------	-------------



**SINGAPORE
POLICE FORCE**



T/20230125/7026

Police Station Of Origin:
Traffic Police
10 Ubi Avenue 3 SINGAPORE 408865
Tel No: 65470000

2 of 4

Report No. T/20230125/7026

CONTINUATION OF REPORT

Details of Vehicle Insurance				
Vehicle No.	Insurance Company	Insurance No	Effective	Expiry Date
SDE8885L	TOKIO MARINE INSURANCE SINGAPORE LTD.	MQ004083	04/10/2021	03/10/2023

Details of Person Involved				
Any Pedestrian Involved: No				
No. of Pedestrians Injured: NIL			Use of Pedestrian Crossing: NA	
Driver				
Name	LIN FEI, EPHRAIM		ID No.	S8830877H
Related Vehicle	SDE8885L (Car)		Contact No.	90222026
Hospital/Clinic	NIL		Class of Driving Licence & Expiry	Class: NIL Date of Expiry: NIL
Date	NIL		Date	NIL
No. of Days granted Medical Leave	NIL		Degree of	NIL

Brief Details.

Accident occurred at 21:46:10 on the 23 of Jan 2023 about 400m before the Second Link Malaysia Immigration and Custom complex on the way to Singapore Customs. (I am not able to select the exact road name above)

Queueing up for immigration - I was keeping my lane (lanes are marked) when all of a sudden, the car SJJ1000Y started inching very close to me on the left. There was no right signal present. Seeing that he was dangerously close, I decided to come to a full stop and let him cut into the lane. He then inched forward before hitting my car SDE8885L on the left front and stared at me before straitening his vehicle and continuing his overtake.

I immediately sent my wife (as i am physically handicap and my wheelchair is in the boot) to take photos and ask the driver to exchange particulars as an accident had occurred. The driver wound down his window and was aggressive and accusatory trying to argue and had no intension to come out of the car OR share his contact details. A lady came down to also take photos.

Car SJJ1000Y drove off thereafter.

--

I have sent reported the accident to the insurers and provided them with video (with audio) and pictures of the incident. Please let me know if this is required and i can also provide them to you.



SINGAPORE
POLICE FORCE



T/20230125/7026

3 of 4

Police Station Of Origin:
Traffic Police
10 Ubi Avenue 3 SINGAPORE 408865
Tel No: 65470000

Report No. T/20230125/7026

CONTINUATION OF REPORT



**SINGAPORE
POLICE FORCE**



T/20230125/7026

4 of 4

Report No, T/20230125/7026

Police Station Of Origin:
Traffic Police
10 Ubi Avenue 3 SINGAPORE 408865
Tel No: 65470000

CONTINUATION OF REPORT

Sketch Plan

Informant is not able to provide sketch

Signature Of Officer Recording The Report:
Not applicable

Signature Of Interpreter:
Not applicable

Officer In Charge Of Case:
TP / TP1B /
RASHIDAH BINTE AZMAN
Contact No.: 65476902

NP168

Signature Of Informant:
The identity of the person making this report has
been authenticated by Singpass. No signature is
required.

Date/Time:
25/01/2023 12:59

Classification Of Case: