

## SERVICE ESTIMATE

81321 - C00001  
 Mr Lim Kok Leong  
 134 St Patrick's Road  
 #06-13

Singapore 424213

Closed by .... : Michelle Ong Siew Be  
 Svc Consultant :  
 Remarks ..... : Mr Lim Kok Leong

SL: SERVICE SALES - PC

GST Reg.No:M28920628X

Inv.No. . : B&P 0 Page 1  
 Inv.date. : 01/02/2023  
 WIP No. . : 61081  
 Veh.In/Out:  
 \*Tel.No. . : Mobile: 97916493  
 Reg.No. . : SMH1208R  
 Reg.date .: 31/12/2018  
 Mileage ... : 0  
 Chassis No: SADFA2AX2K1Z45998

Op.No	Description	Mech Qty	Price	Disc%	Pkg	Amount	G
802	TO REPLACE TAILGATE, REAR BUMP	0	4000.00	0		4,000.00	S
	REAR DIFFUSER, SKID PLATE, REFLECTOR,						
	PARKING SENSORS, LHR FENDER WIDENER,						
	EMBLEMS, BRACKETS, CLIPS, ETC.						
800	TO BLEND AND SPRAY PAINT ON	0	2700.00	0		2,700.00	S
	TAILGATE, REAR BUMPER, ETC.						
802	TO REPLACE REAR WINDSCREEN	0	1000.00	0		1,000.00	S
0080	TO INSTALL REAR WINDSCREEN	0	280.00	0		280.00	S
	SOLAR FILM						
802	TO TRANSFER TAILGATE MECHANISM	0	500.00	0		500.00	S
280	TO CHECK WIRING INCLUDE	0	621.00	0		621.00	S
	RESETTING OF ALL ELECTRICAL						
	MODULES						
	PANEL-TAILGATE E-Pac	1.0 EA	3994.70			3,994.70	S
	*D* PRIMER GLASS & P	1.0 EA	46.90			46.90	S
	SEALANT WINDSCREEN	2.0 EA	192.90			385.80	S
	GLASS-BACKLIGHT E-Pa	1.0 EA	1128.10			1,128.10	S

### SERVICE ESTIMATE

81321 - C00001      SL: SERVICE SALES - PC

Mr Lim Kok Leong  
134 St Patrick's Road  
#06-13

Singapore 424213

Closed by .... : Michelle Ong Siew Be  
Svc Consultant :  
Remarks ..... : Mr Lim Kok Leong

GST Reg.No:M28920628X  
Inv.No. . : B&P      0      Page 2  
Inv.date. : 01/02/2023  
WIP No. . : 61081  
Veh.In/Out:  
\*Tel.No. . : Mobile: 97916493  
Reg.No. . : SMH1208R  
Reg.date . : 31/12/2018  
Mileage .. : 0  
Chassis No: SADFA2AX2K1Z45998

Op.No	Description	Mech Qty	Price	Disc%	Pkg	Amount	G
	COVER-BUMPER REAR	1.0 EA	2346.70			2,346.70	S
	PANEL-VALANCE	1.0 EA	199.10			199.10	S
	BLADE-BUMPER	1.0 EA	396.70			396.70	S
	MOULDING LH	1.0 EA	98.30			98.30	S
	FINISHER LH	1.0 EA	541.30			541.30	S
	BRACKET-BUMPER LH	1.0 EA	156.60			156.60	S
	MOUNTING-BRACKET LH	1.0 EA	134.30			134.30	S
	MOUNTING-BRACKET CTR	1.0 EA	191.10			191.10	S
	MOULDING LH	1.0 EA	268.60			268.60	S
	LAMP-FOG LH	1.0 EA	293.10			293.10	S
	SENSOR	4.0 EA	365.60			1,462.40	S
	BADGE - E-PACE	1.0 EA	216.90			216.90	S
	BADGE - half leaper	1.0 EA	203.60			203.60	S
	BADGE 'P200 AWD'	1.0 EA	216.90			216.90	S
	SILENCER-EXHAUST	1.0 EA	5807.90			5,807.90	S
	HEATSHIELD REAR	1.0 EA	218.70			218.70	S
	HEATSHIELD REAR	1.0 EA	243.70			243.70	S

### SERVICE ESTIMATE

81321 - C00001      SL: SERVICE SALES - PC

Mr Lim Kok Leong  
134 St Patrick's Road  
#06-13

Singapore 424213

Closed by .... : Michelle Ong Siew Be  
Svc Consultant :  
Remarks ..... : Mr Lim Kok Leong

GST Reg.No:M28920628X

Inv.No. . : B&P      0    Page 3  
Inv.date. : 01/02/2023  
WIP No. . : 61081  
Veh.In/Out:  
\*Tel.No. . : Mobile: 97916493  
Reg.No. . : SMH1208R  
Reg.date . : 31/12/2018  
Mileage .. : 0  
Chassis No: SADFA2AX2K1Z45998

Op.No	Description	Mech Qty	Price	Disc%	Pkg	Amount	G
	BUMPER BEAM REAR XE	1.0 EA	830.00			830.00	S

			Gross Total.	28,482.40
Labour Total	9,101.00	Net.....	28,482.40	
Parts Total	19,381.40	GST @ 8.0%	2,278.59	
Package Total	0.00	Total.....	30,761.00	
			Paid.....	0.00
			Please Pay..	30,761.00

GST: S=StdRated; O=OutOfScope; Z=ZeroRated; P=PreviousRate

# SINGAPORE ACCIDENT STATEMENT

## IMPORTANT NOTICE

1. Please report correctly the details of the accident to speed up the claims process.
2. This Form must be completed by the Policyholder and/or the Actual Driver
3. Information provided must be as truthful and accurate as possible. Any wilful misrepresentation or withholding of material facts may allow insurance companies to repudiate policy liability.
4. The issue and acceptance of this Form by insurance companies is not an admission of policy liability on the part of the insurance companies.
5. Any false reporting may be referred to the Police for investigation.
6. This report will be forwarded by the insurers of the GIA Records Management Centre established by the General Insurance Association of Singapore (GIA) for archiving and that copies of this report will, for a fee, be made available upon application by interested parties.
7. By the lodgement of this report to the insurers, you hereby consent to the archiving of this report at the centre and to copies of the report being made available aforesaid.

## ACCIDENT STATEMENT

Date of Submission	31/01/2023 16:33 (SGT)
Reported by	Driver
Date of Accident	30/01/2023 15:15 (SGT)
Exact Location of Accident	Singapore
Additional Location Information	ALONG PIE TOWARDS CHANGI AIRPORT, SECTION NEAR ST. ANDREW'S SCHOOL
Country/State of Loss	Singapore

## DETAILS OF OWN VEHICLE

Vehicle Registration Number	SMH1208R
-----------------------------	----------

### INSURED/POLICYHOLDER

Is company?	No
Name Of Registered Owner	LIM KOK LEONG
NRIC No	[REDACTED]
Email Address	[REDACTED]
Mobile Phone No	[REDACTED]
Alternative Phone No	[REDACTED]

### VEHICLE PARTICULARS

Manufacturer	Jaguar
Model	E-pace
Variant	2.0P (200PS)
Exact purpose for which vehicle was being used at time of accident	Private use
Are you claiming under your own insurance policy for repair to your vehicle?	No - Claiming third party
Vehicle Category	Private car
Transmission	Auto
CC	1997

### INSURANCE COMPANY

Name of Insurance Company	Direct Asia Insurance (Singapore) Pte Ltd
Policy Number / Cover Note Number	MT/00875805/02

### DRIVER

Name of Driver	CHUA HWEE LEE
NRIC No	[REDACTED]
Date Of Birth	[REDACTED]

Occupation	Indoor
Date Of Driving Pass	05/08/1999
Driving experience	23 YEARS AND 5 MONTHS
Gender	Female
Mobile Number	[REDACTED]
Alt. Phone Number	[REDACTED]
Email Address	[REDACTED]
Address	[REDACTED]
Address complement	[REDACTED]
Postcode	[REDACTED]
Is the driver the policyholder?	No
If No, Relationship of the Driver with the Insured	Spouse
Does Driver Own Other Vehicles?	No
Vehicle Registration Number of Other Vehicle Owned by Driver	-
Insurance Company of Other Vehicle Owned by Driver	-

#### GENERAL INFORMATION OF THE ACCIDENT

Type of Accident	Collision - Head to Rear
Weather Conditions	Clear
Road Surface	Dry

#### OTHER INFORMATION

Was any foreign vehicle involved in the accident?	No
Number of vehicles involved in the accident	2
Was anybody injured in the Accident?	No
Was any injured conveyed to hospital by ambulance?	-
Was any other vehicle or property damaged?	Yes
Number of Passengers (Including Driver)	2
Has the driver been approached by unknown person(s) soliciting/offering accident claims assistance?	No
Translator's name	-
Translator's ID	-
Translator's phone number	-
Translator's email	-
Original language used in the statement	-

#### PASSENGER 1

Name	LIM EE HSUEN AUDREY
Gender	Female

#### DETAILS OF POLICE ACTION

Was the accident reported to the police?	No
Was notice of intended Prosecution given?	No
If yes, against whom?	-

#### CIRCUMSTANCES OF ACCIDENT

#### PLEASE REFER TO THE STATEMENT

#### ATTACHMENT(S)

Are accident photos available for attachment?	Yes
Was there any video captured by Car Camera?	Yes

#### DETAILS OF OTHER VEHICLE PROPERTY 1

Vehicle Registration Number	SHB5871P
Vehicle Manufacturer	-
Vehicle Model	-

Vehicle Variant		
Vehicle Colour		
Vehicle Category		Taxi
Name of Driver		
Contact Number		
Address		
Address complement		
Postcode		
Insurance Company Name		
Nature Of Damage		
Details of property damaged in accident		
No. Of Passenger (Including Driver)		

**SKETCH PLAN****IMPORTANT NOTICE**

1. Please report correctly the details of the accident to speed up the claims process.
2. This Form must be completed by the Policyholder and/or the Authorised Driver.
3. Information provided must be as truthful and accurate as possible. Any wilful misrepresentation or withholding of material facts may allow insurance companies to repudiate policy liability.
4. The issue and acceptance of this Form by insurance companies is not an admission of policy liability on the part of the insurance companies.
5. Any false reporting may be referred to the Police for investigation.
6. The report will be forwarded by the insurers of the GIA Records Management Centre established by the General Insurance Association of Singapore (GIA) for archiving and that copies of this report will for a fee be made available upon application by interested parties.
7. By the lodgment of this report to the insurers, you hereby consent to the archiving of this report at the centre and to copies of the report being made available aforesaid.
8. **Consent under the Personal Data Protection Act (PDPA)**

I understand, acknowledge, agree and consent that:

- (a) My insurer, my workshop and the General Insurance Association of Singapore ("GIA") may/are permitted to collect, use, disclose and/or process my personal data/personal information set out in this [form] and any other personal information provided by me or possessed by my insurer (collectively the "Personal Information") and disclose and transfer such Personal Information to all insurer(s) who have insured vehicle(s) involved in this accident (all insurer(s) who have insured vehicle(s) involved in this accident shall be collectively referred to as the "Insurers"), the Insurers' lawyers/law firms, the Monetary Authority of Singapore and any relevant government agency/authority (such as the police), for the purpose(s) of :
  - (i) processing, handling and/or dealing with my claims including the settlement of the claims and any necessary investigations relating to the claims;
  - (ii) investigating the accident and/or my claims;
  - (iii) carrying out and/or dealing with my instructions or responding to any enquiries by me;
  - (iv) administering my claims (including the mailing of correspondence, statements, invoices, reports or notices to me, which could involve disclosure of certain personal data about me to bring about delivery of the same as well as on the external cover of envelopes/mail packages); and/or
  - (v) complying with applicable law in administering, processing, handling and/or dealing with my claims (collectively the "Purposes")
- (b) all insurer(s) who have insured vehicle(s) involved in this accident and the Insurers' lawyers/law firms, may/are permitted to collect, use, disclose and/or process my Personal Information for one or more of the above Purposes; and
- (c) my Personal Information may/can be disclosed by any of the Insurers and/or GIA to their third party service providers or agents (including their lawyers/law firms), which may be sited outside of Singapore, for one or more of the above Purposes.
- (d) my Personal Information will also be collected and used to compile claims history for the purpose of fraud detection, investigation and management in present and all future claims.
- (e) the information so collected under (d) above may be shared / disclosed:
  - (i) to all insurers and/or any other third parties that assist in evaluating, investigating, controlling or managing fraud, regulators, law enforcement and government agencies as reasonably required for the purposes stated, or
  - (ii) for complying with requirements under any regulations, laws or court orders.

Policyholder's Signature

Date & Time:

31/1/2023.  
10:52am.

Driver's Signature

(If driver is not the policyholder)

Date & Time:

31/1/2023  
10:52

Reporting Centre Personnel's Signature

Name:

NRIC/FIN No.:

Jeyis

1644

# Accident Toolkit

## Sketch plan

Sketch of accident scene:

Please illustrate the layout of roads with arrows showing the direction and position of vehicles at the time of impact. Also please note the road names, road signs and vehicle registration numbers.

If safe, please take photos or videos from all angles.

Driving along PIE direction  
towards Changi Airport,  
Section near St Andrew's  
School.

Taxi SHB5871P collided  
from behind. (video  
provided)

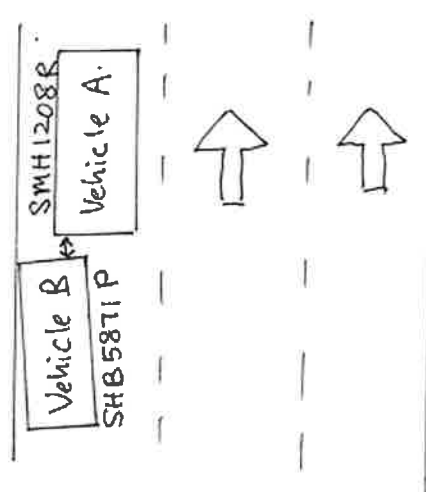

Please indicate on vehicle A (your vehicle) and, vehicle B (third party vehicle), the point of impact and area(s) of visible damage with an arrow.

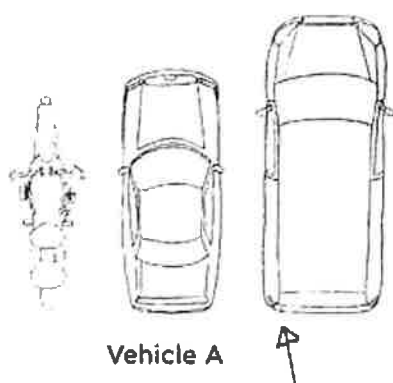

Vehicle A

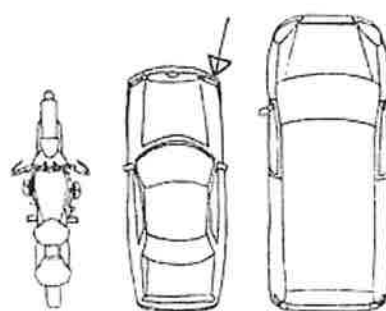

Vehicle B

**direct  
asia**  
• insurance

Call us direct

Customer Care  
**6665 5555**

Claims Support 24/7 Hotline  
**6532 1818**

+65 6603 5889 (from overseas)