

SINGAPORE ACCIDENT STATEMENT

IMPORTANT NOTICE

1. Please report correctly the details of the accident to speed up the claims process.
2. This Form must be completed by the Policyholder and/or the Actual Driver
3. Information provided must be as truthful and accurate as possible. Any wilful misrepresentation or withholding of material facts may allow insurance companies to repudiate policy liability.
4. The issue and acceptance of this Form by insurance companies is not an admission of policy liability on the part of the insurance companies.
5. **Any false reporting may be referred to the Police for investigation.**
6. This report will be forwarded by the insurers of the GIA Records Management Centre established by the General Insurance Association of Singapore (GIA) for archiving and that copies of this report will, for a fee, be made available upon application by interested parties.
7. By the lodgement of this report to the insurers, you hereby consent to the archiving of this report at the centre and to copies of the report being made available aforesaid.

ACCIDENT STATEMENT

Date of Submission	30/01/2023 18:03 (SGT)
Reported by	Driver
Date of Accident	27/01/2023 22:30 (SGT)
Exact Location of Accident	CTE, Singapore
Additional Location Information	Filter lane towards Braddell Road
Country/State of Loss	Singapore

DETAILS OF OWN VEHICLE

Vehicle Registration Number	SLU2615K
-----------------------------------	----------

INSURED/POLICYHOLDER

Is company?	No
Name Of Registered Owner	GOH FONG KHENG
NRIC No	S1254764A
Email Address	rkohtp@icloud.com
Mobile Phone No	(Phone) +65-96336116
Alternative Phone No	-

VEHICLE PARTICULARS

Manufacturer	Kia
Model	Cerato
Variant	-
Exact purpose for which vehicle was being used at time of accident	Private use
Are you claiming under your own insurance policy for repair to your vehicle?	No - Claiming third party
Vehicle Category	Private car
Transmission	Auto
CC	1600

INSURANCE COMPANY

Name of Insurance Company	China Taiping Insurance (Singapore) Pte. Ltd.
Policy Number / Cover Note Number	DMPCSNW00257652202

DRIVER

Name of Driver	KOH TIAN POH
NRIC No	S0019111F
Date Of Birth	27/05/1953
Occupation	Indoor

Date Of Driving Pass	25/11/1974
Driving experience	48 YEARS AND 2 MONTHS
Gender	Male
Mobile Number	(Phone) +65-96645536
Alt. Phone Number	-
Email Address	rkohtp@icloud.com
Address	Blk 321 Serangoon Ave 2 #02-388
Address complement	-
Postcode	550321
Is the driver the policyholder?	No
If No, Relationship of the Driver with the Insured	Spouse
Does Driver Own Other Vehicles?	No
Vehicle Registration Number of Other Vehicle Owned by Driver	-
Insurance Company of Other Vehicle Owned by Driver	-

GENERAL INFORMATION OF THE ACCIDENT

Type of Accident	Collision - Change/cross lane
Weather Conditions	Clear
Road Surface	Dry

OTHER INFORMATION

Was any foreign vehicle involved in the accident?	No
Number of vehicles involved in the accident	2
Was anybody injured in the Accident?	No
Was any injured conveyed to hospital by ambulance?	-
Was any other vehicle or property damaged?	Yes
Number of Passengers (Including Driver)	1
Has the driver been approached by unknown person(s) soliciting/offering accident claims assistance?	No
Translator's name	-
Translator's ID	-
Translator's phone number	-
Translator's email	-
Original language used in the statement	-

DETAILS OF POLICE ACTION

Was the accident reported to the police?	No
Was notice of intended Prosecution given?	No
If yes, against whom?	-

CIRCUMSTANCES OF ACCIDENT

Please refer to the sketch plan.

ATTACHMENT(S)

Are accident photos available for attachment?	Yes
Was there any video captured by Car Camera?	No

DETAILS OF OTHER VEHICLE PROPERTY 1

Vehicle Registration Number	SKG4789P
Vehicle Manufacturer	-
Vehicle Model	-
Vehicle Variant	-
Vehicle Colour	-
Vehicle Category	Private car
Name of Driver	CHUA EE LING
Contact Number	-

Address -
Address complement -
Postcode -
Insurance Company Name -
Nature Of Damage -
Details of property damaged in accident -
No. Of Passenger (Including Driver) -

SKETCH PLAN

IMPORTANT NOTICE

1. Please report correctly the details of the accident to speed up the claims process.
2. This Form must be completed by the Policyholder and/or the Actual Driver.
3. Information provided must be as truthful and accurate as possible. Any wilful misrepresentation or withholding of material facts may allow insurance companies to repudiate policy liability.
4. The issue and acceptance of this Form by insurance companies is not an admission of policy liability on the part of the insurance companies.
5. **Any false reporting may be referred to the Traffic Police Department for investigation.**
6. This report will be forwarded by the insurers to the GIA Records Management Centre established by the General Insurance Association of Singapore (GIA) for archiving and that copies of this report will for a fee be made available upon application by interested parties.
7. By the lodgement of this report to the insurers, you hereby consent to the archiving of this report at the centre and to copies of the report being made available aforesaid.

8. Consent under the Personal Data Protection Act (PDPA)

I understand, acknowledge, agree and consent that:

(a) My insurer, my workshop and the General Insurance Association of Singapore ("GIA") may/are permitted to collect, use, disclose and/or process my personal data/personal information set out in this [form] and any other personal information provided by me or possessed by my insurer (collectively the "Personal Information") and disclose and transfer such Personal Information to all insurer(s) who have insured vehicle(s) involved in this accident (all insurer(s) who have insured vehicle(s) involved in this accident shall be collectively referred to as the "Insurers"), the Insurers' lawyers/law firms, the Monetary Authority of Singapore and any relevant government agency/authority (such as the police), for the purpose(s) of:

(i) processing, handling and/or dealing with my claims including the settlement of the claims and any necessary investigations relating to the claims;

(ii) investigating the accident and/or my claims;

(iii) carrying out and/or dealing with my instructions or responding to any enquiries by me;



(iv) administering my claims (including the mailing of correspondence, statements, invoices, reports or notices to me, which could involve disclosure of certain personal data about me to bring about delivery of the same as well as on the external cover of envelopes/mail packages); and/or

(v) complying with applicable law in administering, processing, handling and/or dealing with my claims.

(collectively the "Purposes")

(b) all insurer(s) who have insured vehicle(s) involved in this accident and the Insurers' lawyers/law firms, may/are permitted to collect, use, disclose and/or process my Personal Information for one or more of the above Purposes; and

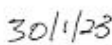
(c) my Personal Information may/can be disclosed by any of the Insurers and/or GIA to their third-party service providers or agents (including their lawyers/law firms), which may be sited outside of Singapore, for one or more of the above Purposes.

 Policyholder's Signature / Date & Time	30/1/23  Driver's Signature (if driver is not the policyholder) / Date & Time	 Witnessed by Reporting Centre Personnel (Name as in NRIC/ID card) SOH JIT HOON
-------------------------------------------------------------------------------------------------------------------------------	------------------------------------------------------------------------------------------------------------------------------------------------------------------------	-----------------------------------------------------------------------------------------------------------------------------------------------------------------------------------

Sketch Plan

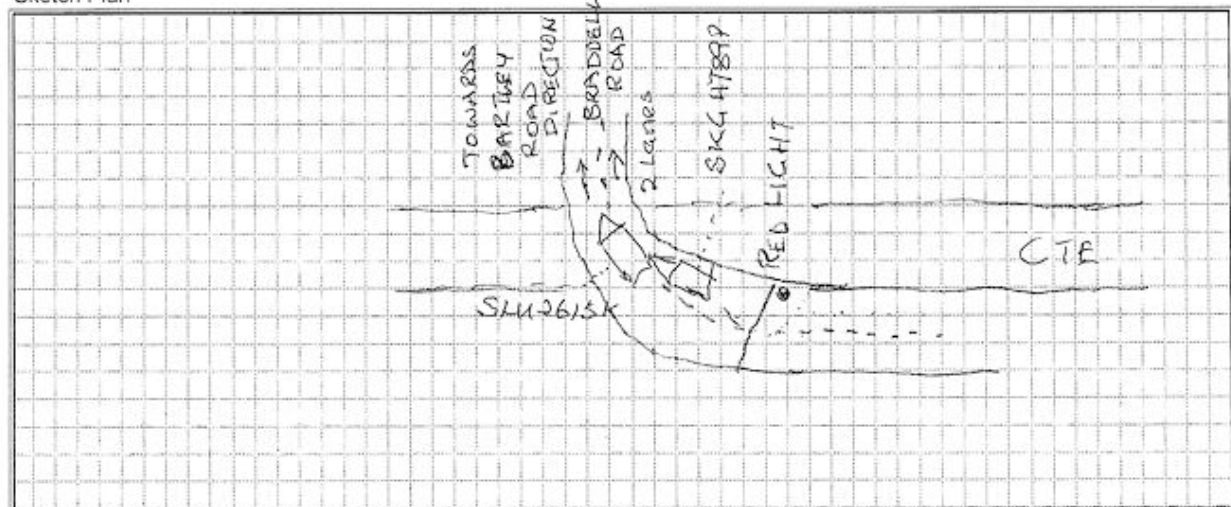

Describe Circumstance of the Accident

10.30pm,

On Friday, 27 January 2023, I was driving home via ~~the~~ towards Braddell Rd after the CTE.

The light was RED at the junction and after the light turns GREEN, I proceed to drive as I was driving I felt a knock at the back of my vehicle, SLN261SK while I was on the left lane of the Road (Braddell Road) toward Bratley Road.

I stop^{ped} after awhile to check the damaged of my vehicle and realised the back Bumper was damage.

The Driver of the other Vehicle ~~other~~, was Chua Keling, driving a Chevrolet Optra (white) and her vehicle was damage on the front bumper and the left side. The vehicle NO: JKG 489 P

Declaration

I/We declare the foregoing particulars are true in every respect.

Policyholder's Signature / Date & Time

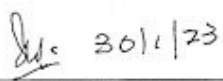
 30/1/23

Driver's Signature (if driver is not the policyholder) / Date & Time



Witnessed by Reporting Centre Personnel
(Name as in NRIC/ID card)

SOH JIT HOON
2







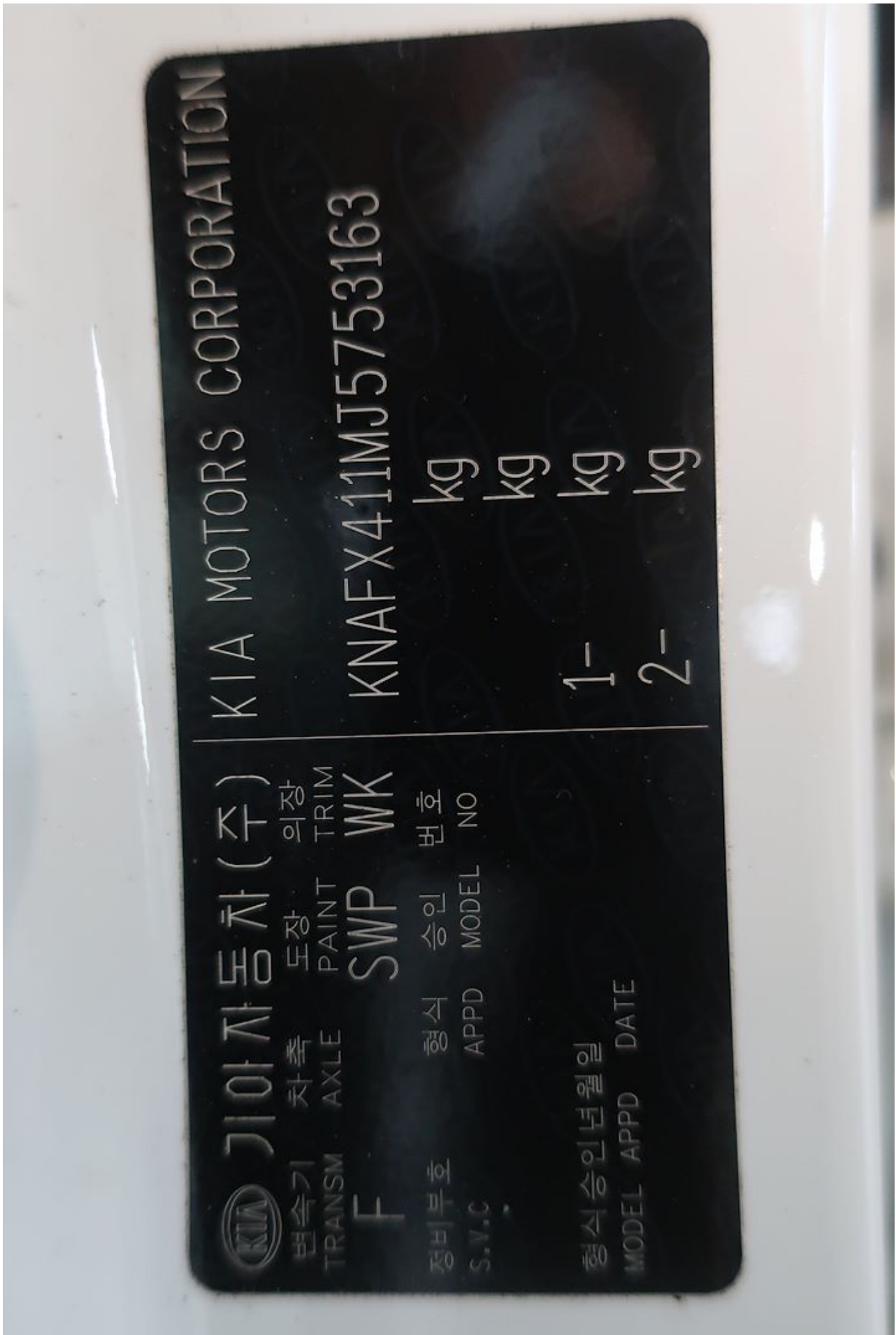



中国太平
CHINA TAIPING

中国太平保险(新加坡)有限公司
CHINA TAIPING INSURANCE (SINGAPORE) PTE. LTD.

Motor Private Car

MX1F

R SN

AN0055A

Cov. Type C

CERTIFICATE OF INSURANCE

Motor Vehicles (Third-Party Risks and Compensation) Act (Chapter 189)
Motor Vehicles (Third-Party Risks and Compensation) Rules, 1960
Road Transport Act, 1987 (Malaysia)
Motor Vehicles (Third-Party Risks) Rules, 1959 (Malaysia)

CERTIFICATE No.

DMPCSNW00257652202

Engine No.: G4FGHH686529

Cha. No. KNAFX411MJ5753163

1. Index Mark and Registration
Number of Vehicle

SLU2615K

AUTOSAFE

2. Name of Policy Holder

GOH FONG KHENG

3. Effective date of the Commencement of
Insurance for the purposes of the Regulations,
(00:00:00) Ordinance or Enactment

28/11/2022

Named Drivers Ex Sect. I

\$5500.00

Additional Ex Other than Named Drivers:

Ex Sect. I - Age <= 25

\$53,000.00

Ex Sect. I - Age >= 26

\$5500.00

* Age as at date of accident

EX ON WINDSCREEN

\$5100.00

4. Date of Expiry of Insurance

27/11/2023

5. Persons or Classes of Persons entitled to drive*

(a) The Policyholder.

(b) Any other person who is driving on the Policyholder's order or with his permission.

Provided that the person driving is permitted in accordance with the licensing or other laws or regulations to drive the Motor Vehicle or has been so permitted and is not disqualified by order of a Court of Law or by reason of any enactment or regulation in that behalf from driving the Motor Vehicle.

6. Limitations as to use:

Use for social, domestic and pleasure purposes and for the Policyholder's business.

The policy does not cover use for hire or reward tuition driving test racing pace-making, reliability trial, speed-testing, the carriage of goods other than samples in connection with any trade or business or use for any purpose in connection with the Motor Trade.

Excess whichever is applicable for losses occurring outside Singapore (Constructive Total Loss/Theft) will be doubled.

One time Waiver of Excess for the first S\$500 will apply to the Insured and Named Drivers in the event of Own Damage Claim at our Authorised Workshops for each Policy Year.

* Limitations rendered inoperative by Section 8 of the Motor Vehicles (Third-Party Risks and Compensation) Act (Chapter 189) and Section 95 of the Road Transport Act 1987 (Malaysia), are not to be included under these headings.

I/We hereby Certify that the policy to which this Certificate relates is issued in accordance with the provisions of the Motor Vehicles (Third-Party Risks and Compensation) Act (Chapter 189) and Part IV of the Road Transport Act, 1987 (Malaysia).

Please see reverse

For CHINA TAIPING INSURANCE (SINGAPORE) PTE. LTD.

Issued By: COWELL INSURANCE (AGENCY) PTE LTD

Authorised Officer

Authorised Signatory

China Taiping Insurance (Singapore) Pte. Ltd. (Co. Reg. No. 200208384E)
3 Anson Road #16-00 Springleaf Tower Singapore 079909

6389 6111

6222 1033

www.sg.cntaiping.com