

(08/11/13) wef

ASS. REC. BY: Marcus

REF:

CS/CT123001077/4VP3

ASSIGNMENT

From: _____ Date: _____

Estimated Cost: _____

OD / TP / WS / TP RES / OD RES / EVA / INV / MV

To Inspect Vehicle No: SMJ 1928K

at Workshop m/s PAUB

of _____

Insured: SMT 34725

Policy No. DMPCSNW00088992201

Claims No. SNM23D200741/C02/TANCHC

Sum Insured: _____ Excess: _____

(Client's Record)

Make of Veh: _____

(Policy Condition)

Remark: The veh had commenced its repair at the time of inspection.

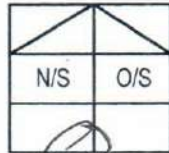

Bal. or Market Value: \$73k.

IDAC Accident Rpt: Consistent? : Yes or No

GIA / PR Seen: Consistent? : Yes or No

Est. Repairs: 4 days Res.: Yes or No

Lump Sum: 1.3.1 % 3 Val.: Yes or No

CA / REV / REP. / 24 HRS

Vehicle: IN / OUT

Date: _____ Person Contacted: 17A 26578

Veh No: SMJ 1928K Yr Regn: 26/02/19

Type: M.Car / M.Cycle / Bus / Van / Lorry / Taxi / Prime Mover /

Truck / Trailer or CA / 625

Make: Hyundai Aventure c.c 15-9/

Colour: Grey A/C: Insured / Std / NI / NA

Sp. Reading: 103547 T/Radio: Insured / Std / NI / NA

Eng/No: _____

C/No: KMHD 84 / CMKU 866615

Gen. Cond: Good / Fair / Poor / Burnt

Steering: In order / Jammed / Leaked / Burnt or

Brake: In order / Jammed / Leaked / Burnt or

Modi: Nil / S/Rim / STD A/Rim or

Tyre Size: F: 205/55-216

R: _____

BS / DUN / EXNOVA / GY / FS / LIZA / MIC / OHTSU PIR / SUMI /

TOYO / YOKO or

Front 7 mm Rear 7 mm

R/Bal. 7 mm R/Bal. 7 mm

L/Bal. 7 mm L/Bal. 7 mm

D.O.A. 28/01/23 D.O.I. 27/2/23

Survey held at _____

Des. of Damages: Frt / Rear / O/S / N/S / U/C / Rooftop or

The U/C / Chassis frame / Body Structure affected due to collision.

Date / Time Action / Instruction Rep 11k.

15/3/23 NO second hand parts
N/P \$2,620.48 inbound Roy (red 2985.04, 53%)

Date/Time, File Pass to?

☐ : Preli. Report

1)

☐ : Final Report

Date/Time, File Return to?

2) 16/3/23-typist

Days Of Repair: 4

Resurvey No. of Trip: 1

Report Format : Merimen

Lump Sum / I.B.I: (\$ 2620.48)

Add Fee: ☐ : Site Insp (\$)☐ : Interview (\$)☐ : Tech. Invs (\$)☐ : Weekend (\$)

Survey Fee:

Transportation:

S + RS, SI

Photos

Others

TOTAL

Vehicle Details

Vehicle No.	Make / Model
SMJ1928K	HYUNDAI / AD AVANTE 1.6 GLS (A) S
Vehicle Type :	Vehicle Attachment 1 :
P10 - Passenger Motor Car	No Attachment
Vehicle Scheme :	Chassis No. :
Normal	KMHD841CMKU866615
Propellant :	Engine No. :
Petrol	G4FGKU095052
Motor No. :	Engine Capacity :
-	1591 cc
Power Rating :	Maximum Power Output :
-	93.8 kW (125 bhp)
Maximum Laden Weight :	Unladen Weight :
1800 kg	1345 kg
Year Of Manufacture :	Original Registration Date :
2019	26 Feb 2019
Lifespan Expiry Date :	COE Category :
-	A - Car up to 1600cc & 97kW (130bhp)
Quota Premium :	COE Expiry Date :
\$25,689.00	25 Feb 2029
Road Tax Expiry Date :	PARF Eligibility Expiry Date :
25 Feb 2023	25 Feb 2029
Inspection Due Date :	Intended Transfer Date :
25 Feb 2024	30 Jan 2023
CO2 Emission :	CEV/VES Rebate Utilised Amount :

152.00 (g/km)

-

CO Emission :

0.268410 (g/km)

HC Emission :

0.023310 (g/km)

NOx Emission :

0.008170 (g/km)

PM Emission :

0.300000 (mg/km)

Fees To Be Paid For Transfer

Transfer Fees	\$25.00
Road Tax Renewal - 6 months (26 Feb 2023 to 25 Aug 2023)	\$369.00
Road Tax Renewal - 12 months (26 Feb 2023 to 25 Feb 2024)	\$738.00

Message

The fees above do not include any late road tax fees, which apply if road tax or lay-up has expired. You can use the digital service [Enquire Road Tax Payable](#) to check if there are any late road tax fees. Any road tax that has been paid for the vehicle will be transferred to the next owner.

Printed on 30 Jan 2023 14:30:21

Copyright © Land Transport Authority of Singapore 2023

> Back to OneMotoring

Enquire PARF/COE Rebate for Registered Vehicle

Vehicle Owner Particulars	
Owner ID Type:	Singapore NRIC
Owner ID:	3051
Vehicle Details	
Vehicle No.:	SMJ1928K
Vehicle to be Exported:	Yes
Intended Deregistration Date:	30 Jan 2023
Vehicle Make:	HYUNDAI
Vehicle Model:	AD AVANTE 1.6 GLS (A) S
Primary Colour:	Grey
Manufacturing Year:	2019
Engine No.:	G4FGKU095052
Chassis No.:	KMHD841CMKU866615
Maximum Power Output:	93.8 kW (125 bhp)
Open Market Value:	\$14,623.00
Original Registration Date:	26 Feb 2019
First Registration Date:	26 Feb 2019
Transfer Count:	0
Actual ARF Paid:	\$14,623.00 7311
Intended PARF Rebate Details	
PARF Eligibility:	Yes
PARF Eligibility Expiry Date:	25 Feb 2029
PARF Rebate Amount:	\$10,967.00
Intended COE Rebate Details	
COE Expiry Date:	25 Feb 2029
COE Category:	A - Car up to 1600cc & 97kW (130bhp)
COE Period(Years):	10
QP Paid:	\$25,689.00
COE Rebate Amount:	\$15,611.00
Total Rebate Amount:	\$26,578.00

The information contained herein is correct as at 30 Jan 2023

OK

Post an Advertisement
Sell it yourself! Advertise it at just
\$68 until it's SOLD!

Post an AdAdvertiser LoginWays of Selling

Low Interest Rate In-House Loan by GV Cars Financing



\$0 Downpayment. 90% Loan by
GV Cars Financing at 3.28% p.a.
Low Interest Rate.
GV Automobile Centre StarAd

HIN LUNG AUTO
HoBee Group

30 years
of car sale

One Stop Car Hub
Finance, Insurance, Workshop
New and Used Cars

« Back (1 2 3) Next »Sort byDate Posted20 results/page







49 vehicles

Hyundai Avante

Any Category

Advanced Search

Search

	Make	Model	Price	Depreciation	Reg Date	Eng Cap	Mileage	Veh Type	Status
Search Selection	Hyundai Avante		Any	Any	2019	Any	Any	Any	Available
	Hyundai Avante	1.6A GLS	\$80,800	\$11,590 /yr	31-Jul-2019	1,591 cc	38,976 km	Sedan	Available
1 Owner Unit Only! Almost New Car Condition! Low Maintenance Cost! Reliable Sedan with Huge Boot Space! Low Mileage Unit. No Rep...									
SG Car Choice Pte Ltd									
Posted: 27-Feb-2023									
	Hyundai Avante	1.6A GLS	\$80,800	\$11,170 /yr	21-Oct-2019	1,591 cc	49,995 km	Sedan	Available
1 careful owner, flexible loan and 100% loan available, high trade in value for your car.									
Posted: 26-Feb-2023									
	Hyundai Avante	1.6A GLS Elite	\$92,800	\$12,270 /yr	24-Dec-2019	1,591 cc	-	Sedan	Available
5 years agent warranty by Komoco, fully agent maintained since day one, high spec "Elite" model, high loan available, bank and in hous...									
This car comes with 6-mth Sgcarmart Warranty - the best protection for your car. Learn More									
CARWAY									
Posted: 26-Feb-2023									
	Hyundai Avante	1.6A GLS Elite	\$84,500	\$12,810 /yr	25-Jan-2019	1,591 cc	66,000 km	Sedan	Available
1 owner, 5 years/100,000 km warranty, 7 years/140,000km free servicing package. Fully serviced & maintained by Komoco, servicing ju...									
Posted: 25-Feb-2023									
	Endless paintcoat options with Cheng Chuan								
Armed with 3 decades of expertise and experience in one hand, and the latest colour palettes in the other, it's all guns blazing still for Cheng Chuan Motor.									
Read this article									
	Hyundai Avante	1.6A GLS (OPC)	\$70,800	\$10,370 /yr	16-May-2019	1,591 cc	30,400 km	Sedan	Available
Pristine condition! Genuine mileage! Severely underutilized! 100% major accident free with perfect chassis! Immaculate condition! Full lo...									
Vin's Auto									
Posted: 25-Feb-2023									
	Hyundai Avante	1.6A GLS S	\$75,800	\$11,150 /yr	20-Apr-2019	1,591 cc	-	Sedan	Available
'S' Model, Accident Free, Well Maintained And Service. Beautiful Paintwork With Clean And Neat Interior. Bank Or In House Loan Availabl...									
Henly Enterprises Co									
Posted: 25-Feb-2023									

Compare

SINGAPORE ACCIDENT STATEMENT

IMPORTANT NOTICE

1. Please report correctly the details of the accident to speed up the claims process.
2. This Form must be completed by the Policyholder and/or the Actual Driver.
3. Information provided must be as truthful and accurate as possible. Any wilful misrepresentation or withholding of material facts may allow insurance companies to repudiate policy liability.
4. The issue and acceptance of this Form by insurance companies is not an admission of policy liability on the part of the insurance companies.
5. **Any false reporting may be referred to the Police for investigation.**
6. This report will be forwarded by the insurers of the GIA Records Management Centre established by the General Insurance Association of Singapore (GIA) for archiving and that copies of this report will, for a fee, be made available upon application by interested parties.
7. By the lodgement of this report to the insurers, you hereby consent to the archiving of this report at the centre and to copies of the report being made available aforesaid.

ACCIDENT STATEMENT

Date of Submission	30/01/2023 10:28 (SGT)
Reported by	Both
Date of Accident	28/01/2023 23:38 (SGT)
Exact Location of Accident	PIE, Singapore
Additional Location Information	TOWARDS CHANGI AIRPORT, BEFORE ONRAET ROAD
Country/State of Loss	Singapore

DETAILS OF OWN VEHICLE

Vehicle Registration Number	SMJ1928K
-----------------------------	----------

INSURED/POLICYHOLDER

Is company?	No
Name Of Registered Owner	ONG KOK SENG
NRIC No	SXXXX305I
Email Address	ONGKS_99@YAHOO.COM
Mobile Phone No	(Phone) +65-96470881
Alternative Phone No	-

VEHICLE PARTICULARS

Manufacturer	Hyundai
Model	Avante
Variant	-
Exact purpose for which vehicle was being used at time of accident	Private use
Are you claiming under your own insurance policy for repair to your vehicle?	No - Claiming third party
Vehicle Category	Private car
Transmission	Auto
CC	1600

INSURANCE COMPANY

Name of Insurance Company	Auto & General Insurance (Singapore) Pte. Limited.
Policy Number / Cover Note Number	P10328041R02

DRIVER

Name of Driver	ONG KOK SENG
NRIC No	SXXXX305I
Date Of Birth	22/12/1967
Occupation	Indoor

Date Of Driving Pass	15/12/1991
Driving experience	31 YEARS AND 1 MONTH
Gender	Male
Mobile Number	(Phone) +65-96470881
Alt. Phone Number	-
Email Address	ONGKS_99@YAHOO.COM
Address	BLK 247 SIMEI STREET 5 #03-23
Address complement	-
Postcode	520247
Is the driver the policyholder?	Yes
If No, Relationship of the Driver with the Insured	-
Does Driver Own Other Vehicles?	No
Vehicle Registration Number of Other Vehicle Owned by Driver	-
Insurance Company of Other Vehicle Owned by Driver	-

GENERAL INFORMATION OF THE ACCIDENT

Type of Accident	Chain Collision
Weather Conditions	Raining
Road Surface	Wet

OTHER INFORMATION

Was any foreign vehicle involved in the accident?	No
Number of vehicles involved in the accident	3
Was anybody injured in the Accident?	No
Was any injured conveyed to hospital by ambulance?	-
Was any other vehicle or property damaged?	Yes
Number of Passengers (Including Driver)	1
Has the driver been approached by unknown person(s) soliciting/offering accident claims assistance?	No
Translator's name	-
Translator's ID	-
Translator's phone number	-
Translator's email	-
Original language used in the statement	-

DETAILS OF POLICE ACTION

Was the accident reported to the police?	No
Was notice of intended Prosecution given?	No
If yes, against whom?	-

CIRCUMSTANCES OF ACCIDENT

REFER TO SKETCH PLAN AND STATEMENT.

ATTACHMENT(S)

Are accident photos available for attachment?	Yes
Was there any video captured by Car Camera?	Yes

DETAILS OF OTHER VEHICLE PROPERTY 1

Vehicle Registration Number	SMT3472S
Vehicle Manufacturer	Mercedes
Vehicle Model	-
Vehicle Variant	-
Vehicle Colour	-
Vehicle Category	Private car
Name of Driver	WONG HAN QIANG
NRIC No	SXXXX747I

Contact Number	(Phone) +65-86862020
Address	-
Address complement	-
Postcode	-
Insurance Company Name	-
Nature Of Damage	-
Details of property damaged in accident	-
No. Of Passenger (Including Driver)	-

DETAILS OF OTHER VEHICLE PROPERTY 2

Vehicle Registration Number	SLG7317L
Vehicle Manufacturer	Mazda
Vehicle Model	-
Vehicle Variant	-
Vehicle Colour	-
Vehicle Category	Private car
Name of Driver	VOO WEI XIONG
NRIC No	SXXXX827D
Contact Number	(Phone) +65-97124356
Address	-
Address complement	-
Postcode	-
Insurance Company Name	-
Nature Of Damage	-
Details of property damaged in accident	-
No. Of Passenger (Including Driver)	-

SKETCH PLAN

IMPORTANT NOTICE

1. Please report correctly the details of the accident to speed up the claims process.
2. This Form must be completed by the Policyholder and/or the Actual Driver.
3. Information provided must be as truthful and accurate as possible. Any wilful misrepresentation or withholding of material facts may allow insurance companies to repudiate policy liability.
4. The issue and acceptance of this Form by insurance companies is not an admission of policy liability on the part of the insurance companies.
5. **Any false reporting may be referred to the Traffic Police Department for investigation.**
6. This report will be forwarded by the insurers to the GIA Records Management Centre established by the General Insurance Association of Singapore (GIA) for archiving and that copies of this report will for a fee be made available upon application by interested parties.
7. By the lodgement of this report to the insurers, you hereby consent to the archiving of this report at the centre and to copies of the report being made available aforesaid.
8. **Consent under the Personal Data Protection Act (PDPA)**
I understand, acknowledge, agree and consent that:
(a) My insurer, my workshop and the General Insurance Association of Singapore ("GIA") may/are permitted to collect, use, disclose and/or process my personal data/personal information set out in this [form] and any other personal information provided by me or possessed by my insurer (collectively the "Personal Information") and disclose and transfer such Personal Information to all insurer(s) who have insured vehicle(s) involved in this accident (all insurer(s) who have insured vehicle(s) involved in this accident shall be collectively referred to as the "Insurers"), the Insurers' lawyers/law firms, the Monetary Authority of Singapore and any relevant government agency/authority (such as the police), for the purpose(s) of:
(i) processing, handling and/or dealing with my claims including the settlement of the claims and any necessary investigations relating to the claims;
(ii) investigating the accident and/or my claims;
(iii) carrying out and/or dealing with my instructions or responding to any enquiries by me;
(iv) administering my claims (including the mailing of correspondence, statements, invoices, reports or notices to me, which could involve disclosure of certain personal data about me to bring about delivery of the same as well as on the external cover of envelopes/mail packages); and/or
(v) complying with applicable law in administering, processing, handling and/or dealing with my claims.
(collectively the "Purposes")
(b) all insurer(s) who have insured vehicle(s) involved in this accident and the Insurers' lawyers/law firms, may/are permitted to collect, use, disclose and/or process my Personal Information for one or more of the above Purposes; and
(c) my Personal Information may/can be disclosed by any of the Insurers and/or GIA to their third-party service providers or agents (including their lawyers/law firms), which may be sited outside of Singapore, for one or more of the above Purposes.

[Signature] 30/01/2023

Policyholder's Signature / Date & Time

Driver's Signature (if driver is not the policyholder) / Date & Time

[Signature]

Witnessed by Reporting Centre Personnel
(Name as in NRIC/ID card)

Sketch Plan

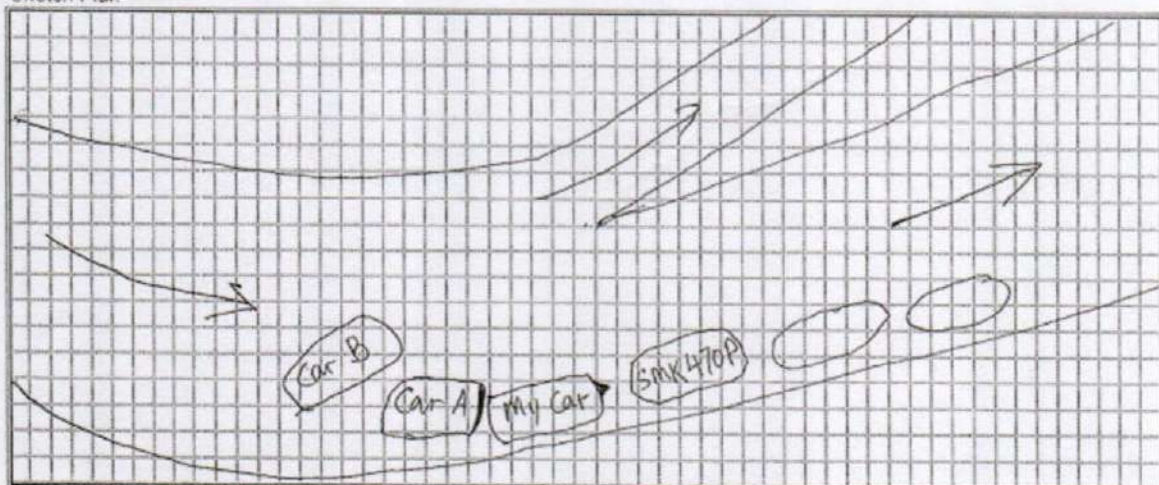

Car A - Black Mercedes; Car B - White Mazda

Describe Circumstance of the Accident

Location: Along PIE towards Changi Airport at 18km mark,
Just before exit no.18 to Onraet Road.

It was drizzling, and there was traffic congestion
due to an accident about 200m in front.

I was driving at 80 km/hr on the first lane, saw cars
in front brake and slow down, I cannot filter out because
a lot of cars, so I stopped behind the car (SMK470P)
while signaling left waiting for a chance to go out.
notice another car also stopped behind me. (Black car)
After several seconds, suddenly heard a loud bang
and my car jerked. Later I get down from my car
and realized that a white car has hit onto the
black car behind me and the impact push the black
car forward and hit my car front behind. The
car in front of me earlier was not hit and
managed to filter out and left.

Date of accident: 28 Jan 2023

Time of accident: 2338 hrs

Declaration

I/We declare the foregoing particulars are true in every respect.

If you wish to claim against your own policy, please be advised that your insurer may have a fourteen (14) days clause whereby the claim must be made within the stipulated timeframe from the day of occurrence. Kindly check with your insurer for more details.

 30/01/2023

Policyholder's Signature / Date & Time

Driver's Signature (if driver is not the policyholder) / Date
& Time

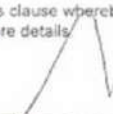
Witnessed by Reporting Centre Personnel
(Name as in NRIC/ID card)

Progressive Car Care Pte Ltd

Blk 3022A Ubi Road 1 #01-45/46 Singapore 408716
 TEL: 6741 5336 FAX: 6741 7208 Email: claims@procarcare.com.sg
 GST:201006949C RCB NO:201006949C

not allowed her means 27/1/23 the she before pay 4 days.
p/p 92620.48

M/S : CHINA TAIPING INSURANCE (SINGAPORE) PTE

3 Anson Road
 Springleaf Tower #16-00
 Singapore 079909

TEL: 63896111

FAX: 6221033

ATTN: Motor Claim Department

Estimate No: EST1509244

Date: 30 Jan 2023

Policy No: P10328041R02

Veh Reg No: SMJ1928K

Make/Model: HYUNDAI AD AVANTE
 1.6 GLS (A) S

Chassis No: KMHD841CMKU866615

Engine No: G4FGKU095052

Reg. Date: 26/02/2019

Your Ref No: TP 0123-7234

Claim Type: Third Party

Accident Date: 28/01/2022

TP Veh Reg No: SMT3472S

Estimate Repair Cost to Vehicle No :SMJ1928K

Description	U/Price	Quantity	Price SS	Amount SS
List Price				
1 TAILGATE AVANTE LOGO <i>17</i>	38.2000	1 PC	38.20	X
2 TAILGATE S LOGO <i>13.15</i>	38.2000	1 PC	38.20	X
3 REAR BUMPER	500.1000	1 PC	500.10	—
4 REAR BUMPER SIDE BRACKET - LH/RH <i>nn</i>	29.4000	2 PC	58.80	X
5 REAR BUMPER CLIPS <i>ner</i>	3.0000	10 PC	30.00	—
6 REAR BUMPER LOWER GARNISH <i>dis</i>	353.5000	1 PC	353.50	—
7 REAR BUMPER LAMP - LH/RH <i>see</i>	221.6000	2 PC	443.20	X
8 REAR BUMPER REINFORCEMENT <i>cre</i>	354.8000	1 PC	354.80	—
9 REAR END PANEL <i>n</i>	454.6000	1 PC	454.60	X
10 REAR END PANEL TOP GARNISH <i>17</i>	59.8000	1 PC	59.80	X
11 REAR KEYLESS SENSOR <i>17</i>	40.5000	1 PC	40.50	X
12 REAR FENDER AIR VENT - LH <i>17</i>	45.9000	1 PC	45.90	X
13 REAR BUMPER UNDERCOVER - LH <i>70.17</i>	57.2000	1 PC	57.20	—
14 REAR BUMPER UNDERCOVER CLIPS <i>ner</i>	3.0000	10 PC	30.00	—
15 REAR TAILLAMP - LH <i>17</i>	1,052.100	1 PC	1,052.10	X
			3,556.90	
	Less 20%		711.38	2,845.52
Special Net				
16 REAR BUMPER SENSOR <i>stand</i>	250.0000	1 SET	250.00	200
<i>see licence p/le</i>			250.00	250.00
Labour				
17 TO KNOCK OUT DENTS ON FLOOR PANEL & SIDE PANEL - LH, CUT/WELD REAR PANEL,, REMOVE, REPLACE ACCIDENT PARTS	1,200.000	1 JOB	1,200.00	550
18 TO RESPRAY PAINT ON ACCIDENT PORTIONS <i>1000</i>	100.0000	1 JOB	100.00	700
19 TO CHECK WIRING	50.0000	1 JOB	50.00	20
20 TO REMOVE, REPLACE REAR BUMPER SENSOR	120.0000	1 JOB	120.00	50
21 TO TUFF-KOTE	100.0000	1 JOB	100.00	X
			1,570.00	1,570.00

Progressive Car Care Pte Ltd

Blk 3022A Ubi Road 1 #01-45/46 Singapore 408716
TEL: 6741 5336 FAX: 6741 7208 Email: claims@procarcare.com.sg
GST:201006949C RCB NO:201006949C

M/S : CHINA TAIPING INSURANCE (SINGAPORE) PTE

3 Anson Road
Springleaf Tower #16-00
Singapore 079909

TEL: 63896111

FAX: 6221033

ATTN: Motor Claim Department

Your Ref No: TP 0123-7234

Claim Type: Third Party

Accident Date: 28/01/2022

TP Veh Reg No: SMT3472S

Estimate No: EST1509244

Date: 30 Jan 2023

Policy No: P10328041R02

Veh Reg No: SMJ1928K

Make/Model: HYUNDAI AD AVANTE
1.6 GLS (A) S

Chassis No: KMHD841CMKU866615

Engine No: G4FGKU095052

Reg. Date: 26/02/2019

Estimate Repair Cost to Vehicle No :SMJ1928K

Description	U/Price	Quantity	Price	Amount
			SS	SS
			Total	SS 4,665.52
			Add GST @ 8%	373.24
			Total Amount Payable	SS 5,038.76

TOTAL: SINGAPORE DOLLAR FIVE THOUSAND THIRTY EIGHT AND CENTS SEVENTY SIX ONLY

For Progressive Car Care Pte Ltd

AUTHORISED SIGNATURE

LKK Auto Consultants hence notify the Repairer of the following:

- To resurvey before/after spray painting
- To display damaged part(s) during resurvey
- Parts prices are subject to confirmation
- Third party survey is on a "Without Prejudice" basis
- No illegal modification(s) is allowed
- Supplementary item(s) must be resurveyed and is subject to final approval from Insurance Company

Acknowledged by Repairer

Signature:

Date:

2-1328-6
202
1060.48
240
1320
2620.48

Progressive Car Care Pte Ltd

Blk 3022A Ubi Road 1 #01-45/46 Singapore 408716
TEL: 6741 5336 FAX: 6741 7208 Email: claims@procarcare.com.sg
GST:20100694901 RCB NO:201006949C

M/S : CHINA TAIPING INSURANCE (SINGAPORE) PTE

3 Anson Road
Springleaf Tower #16-00
Singapore 079909

TEL: 63896111

FAX: 6221033

ATTN: Motor Claim Department

Your Ref No: TP 0123-7234

Claim Type: Third Party

Accident Date: 28/01/2022

TP Veh Reg No: SMT3472S

Estimate No: EST1509244

Date: 13 Mar 2023

Policy No: P10328041R02

Veh Reg No: SMJ1928K

Make/Model: HYUNDAI AD AVANTE
1.6 GLS (A) S

Chassis No: KMHD841CMKU866615

Engine No: G4FGKU095052

Reg. Date: 26/02/2019

Estimate Repair Cost to Vehicle No :SMJ1928K

Description	U/Price	Quantity	Price S\$	Amount S\$
Supplementary Parts to Repair				
Special Net				
1 REAR NUMBER PLATE WITH CASING	40.0000	1 PC	40.00 ✓ 40.00	40.00
Total				S\$ 40.00
GST Amount				S\$ 3.20
Total Amount Payable				S\$ 43.20

For Progressive Car Care Pte Ltd

AUTHORISED SIGNATURE

SUPP 40.00

PARTS 1060.48

SN 200.00

LAB. 1320.00

2620.48