

LEE BROTHERS AUTOMOTIVE PTE.LTD

NO. 1 KAKI BUKIT AVE 6 #02-47 AUTOBAY

SINGAPORE 417883

TEL: 6509 5521 FAX: 6509 5523 GST Reg. No. : 201101880C

ATTN:THE MOTOR CLAIMS DEPARTMENT

ALLIANZ INSURANCE CO. OF (S) PTE LTD

3 TEMASEK AVENUE

#09-01 CENTENNIAL TOWER

SINGAPORE 039190

Yrs Ref. : SJX2403M

Our Ref. : LB0123-3303

Date: : 28.02.2023

Accident involving SJN4172T and SJX2403M on 29.01.2023 at HRS along TPE TOWARDS CHANGI EXIT LOYANG AVE SLIP ROAD

We refer to the above matter. We are instructed that above accident was caused solely and completely by the negligence of your insured, as a result of which, our client have suffered loss and expenses.

We are instructed by our client to make a property damages claims as:-

		<u>Amount</u>
1. Cost of repair (Inc GST)	S\$	5,400.00
2. Loss of Rental (10 Days @ S\$120 PerDay + GST)	S\$	1,260.00
3. Towing	S\$	-
5. LTA Search fee	S\$	-
4. E-File Serach fee	S\$	-
Claim Amount	S\$	<u><u>6,660.00</u></u>

Enclosed are the following documents for your perusal.

<input checked="" type="checkbox"/> Original Final repair Bill	<input checked="" type="checkbox"/> Letter of Authority
<input type="checkbox"/> Original Survey Report & Invoice	<input checked="" type="checkbox"/> Rental Agreement /Receipt
<input type="checkbox"/> Original Photographs of [SJN4172T]	<input type="checkbox"/> E-File Search Fee/ <u>LTA Receipt</u>
<input checked="" type="checkbox"/> GIAS Reports of [SJN4172T]	<input checked="" type="checkbox"/> Vehicle Registration Card
<input checked="" type="checkbox"/> Certificate of Insurance	<input type="checkbox"/> Driver's Driving License / Identity Card
<input type="checkbox"/> Report Of A Traffic Accident	

Your prompt action will be greatly appreciated.

Kindly acknowledge receipt of the above said documents and your favourable reply is greatly appreciated.

Yours faithfully,

Lee Brothers Automotive Pte.Ltd



admin@leebrothers.com.sg

LEE BROTHERS AUTOMOTIVE PTE LTD

1 Kaki Bukit Avenue 6, #02-47 Autobay, Singapore 417883

Tel : (65) 6509 5521 Fax : (65) 6509 5523

Email : sales@leebrothers.com.sg

Co. Reg. : 201101880C

GST Reg. No. : 201101880C

TAX INVOICE

10176

Messrs : **ALLIANZ INSURANCE CO. OF (S) PTE LTD**
3 TEMASEK AVENUE
#09-01 CENTENNIAL TOWER
SINGAPORE 039190

Claim No. : LB0123-3303

Acc. Date : 29.01.2023

Veh. No./Model : SJN4172T TOYOTA PREMIO

Date : 28.02.2023

QTY	DESCRIPTIONS	AMOUNT
	Repair Cost : Inclusive of supply parts, panel beating, spray painting and labour.	\$ 5,000.00
	Sub-total	\$ 5,000.00
	Add GST 8%	\$ 400.00
	Total Amount	\$ 5,400.00

E. & O.E.

* Please make all payments to " Lee Brothers Automotive Pte Ltd "

* All service and repairing are in good order & conditions.



Lee Brothers Automotive Pte Ltd

SINGAPORE ACCIDENT STATEMENT

IMPORTANT NOTICE

1. Please report correctly the details of the accident to speed up the claims process.
2. This Form must be completed by the Policyholder and/or the Actual Driver
3. Information provided must be as truthful and accurate as possible. Any wilful misrepresentation or withholding of material facts may allow insurance companies to repudiate policy liability.
4. The issue and acceptance of this Form by insurance companies is not an admission of policy liability on the part of the insurance companies.
5. Any false reporting may be referred to the Police for investigation.
6. This report will be forwarded by the insurers of the GIA Records Management Centre established by the General Insurance Association of Singapore (GIA) for archiving and that copies of this report will, for a fee, be made available upon application by interested parties.
7. By the lodgement of this report to the insurers, you hereby consent to the archiving of this report at the centre and to copies of the report being made available aforesaid.

ACCIDENT STATEMENT

Date of Submission	30/01/2023 11:43 (SGT)
Reported by	Both
Date of Accident	29/01/2023 17:35 (SGT)
Exact Location of Accident	TPE, Singapore
Additional Location Information	TOWARDS CHANGI EXIT LOYANG AVENUE SLIP ROAD
Country/State of Loss	Singapore

DETAILS OF OWN VEHICLE

Vehicle Registration Number	SJN4172T
INSURED/POLICYHOLDER	
Is company?	No
Name Of Registered Owner	PUNG SWEE HONG
NRIC No	S1461566J
Email Address	JASONPUNG1061@GMAIL.COM
Mobile Phone No	(Phone) +65-87707704
Alternative Phone No	-

VEHICLE PARTICULARS

Manufacturer	Toyota
Model	Premio
Variant	-
Exact purpose for which vehicle was being used at time of accident	Private use
Are you claiming under your own insurance policy for repair to your vehicle?	No - Claiming third party
Vehicle Category	Private car
Transmission	Auto
CC	1500

INSURANCE COMPANY

Name of Insurance Company	Direct Asia Insurance (Singapore) Pte Ltd
Policy Number / Cover Note Number	MT/00891793

DRIVER

Name of Driver	PUNG SWEE HONG
NRIC No	S1461566J
Date Of Birth	03/10/1961
Occupation	Outdoor

Date Of Driving Pass	23/07/1984
Driving experience	38 YEARS AND 6 MONTHS
Gender	Male
Mobile Number	(Phone) +65-87707704
Alt. Phone Number	-
Email Address	JASONPUNG1061@GMAIL.COM
Address	BLK 529 HOUGANG AVENUE 6 #12-255
Address complement	-
Postcode	530529
Is the driver the policyholder?	Yes
If No, Relationship of the Driver with the Insured	-
Does Driver Own Other Vehicles?	No
Vehicle Registration Number of Other Vehicle Owned by Driver	-
Insurance Company of Other Vehicle Owned by Driver	-

GENERAL INFORMATION OF THE ACCIDENT

Type of Accident	Collision - Head to Rear
Weather Conditions	Clear
Road Surface	Dry

OTHER INFORMATION

Was any foreign vehicle involved in the accident?	No
Number of vehicles involved in the accident	2
Was anybody injured in the Accident?	No
Was any injured conveyed to hospital by ambulance?	-
Was any other vehicle or property damaged?	Yes
Number of Passengers (Including Driver)	3
Has the driver been approached by unknown person(s) soliciting/offering accident claims assistance?	No
Translator's name	-
Translator's ID	-
Translator's phone number	-
Translator's email	-
Original language used in the statement	-

PASSENGER 1

Name	RACHAEL PUNG HUI RIONG
Gender	Female

PASSENGER 2

Name	SERENE ONG CHWEE KIW
Gender	Female

DETAILS OF POLICE ACTION

Was the accident reported to the police?	No
Was notice of intended Prosecution given?	No
If yes, against whom?	-

CIRCUMSTANCES OF ACCIDENT

REFER TO ATTACHED
STATEMENT RECORDED BY LILY - PROGRESSIVE CAR CARE PTE LTD 67415336

ATTACHMENT(S)

Are accident photos available for attachment?	Yes
Was there any video captured by Car Camera?	No

DETAILS OF OTHER VEHICLE PROPERTY 1

Vehicle Registration Number	SJX2403M
Vehicle Manufacturer	-
Vehicle Model	-
Vehicle Variant	-
Vehicle Colour	-
Vehicle Category	Private car
Name of Driver	TEO BOBBY
Contact Number	-
Address	-
Address complement	-
Postcode	-
Insurance Company Name	-
Nature Of Damage	-
Details of property damaged in accident	-
No. Of Passenger (Including Driver)	-

SKETCH PLAN

IMPORTANT NOTICE

1. Please report correctly the details of the accident to speed up the claims process.
2. This Form must be completed by the Policyholder and/or the Actual Driver.
3. Information provided must be as truthful and accurate as possible. Any wilful misrepresentation or withholding of material facts may allow insurance companies to repudiate policy liability.
4. The issue and acceptance of this Form by insurance companies is not an admission of policy liability on the part of the insurance companies.
5. **Any false reporting may be referred to the Traffic Police Department for investigation.**
6. This report will be forwarded by the insurers to the GIA Records Management Centre established by the General Insurance Association of Singapore (GIA) for archiving and that copies of this report will for a fee be made available upon application by interested parties.
7. By the lodgement of this report to the insurers, you hereby consent to the archiving of this report at the centre and to copies of this report being made available aforesaid.

3 Consent under the Personal Data Protection Act (PDPA)

I understand, acknowledge, agree and consent that

- (a) My insurer, my workshop and the General Insurance Association of Singapore ("GIA") may/are permitted to collect, use, disclose and/or process my personal data/personal information set out in this [form] and any other personal information provided by me or possessed by my insurer (collectively the "Personal Information") and disclose and transfer such Personal Information to all insurer(s) who have insured vehicle(s) involved in this accident (all insurer(s) who have insured vehicle(s) involved in this accident shall be collectively referred to as the "Insurers"), the Insurers' lawyers/law firms, the Monetary Authority of Singapore and any relevant government agency/authority (such as the police), for the purpose(s) of
 - (i) processing, handling and/or dealing with my claims including the settlement of the claims and any necessary investigations relating to the claims;
 - (ii) investigating the accident and/or my claims;
 - (iii) carrying out and/or dealing with my instructions or responding to any enquires by me;
 - (iv) administering my claims (including the mailing of correspondence, statements, invoices, reports or notices to me, which could involve disclosure of certain personal data about me to bring about delivery of the same as well as on the external cover of envelopes/mail packages); and/or
 - (v) complying with applicable law in administering, processing, handling and/or dealing with my claims (collectively the "Purposes").
- (b) all insurer(s) who have insured vehicle(s) involved in this accident and the Insurers' lawyers/law firms, may/are permitted to collect, use, disclose and/or process my Personal Information for one or more of the above Purposes; and
- (c) my Personal Information may/also be disclosed by any of the Insurers and/or GIA to their third party service providers or agents (including their lawyers/law firms), which may be situated outside of Singapore, for one or more of the above Purposes.

A
Policyholder's Signature / (Date & Time)

B
Actual Driver's Signature (if driver is not the policyholder) / (Date & Time)

L
Witnessed by Reporting Centre Personnel
(Name as in NRIC/ID card)

Sketch Plan

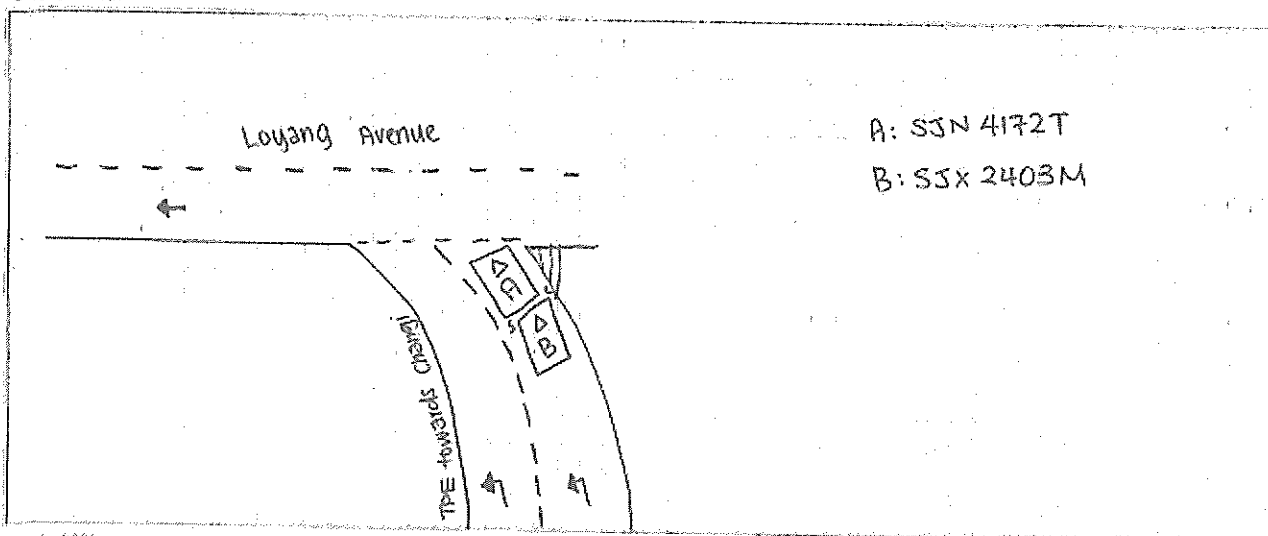

Describe Circumstance of the Accident

I was travelling along TPE towards Changi exit loyang Avenue Slip road on 29/01/2023 at about 5:35pm. My vehicle was stationary and I was waiting for the road on the right to clear. Suddenly... Vehicle B collided onto the rear portion of my vehicle. we alighted, exchange particulars and left the scene.

Declaration

I/We declare the foregoing particulars are true in every respect



Policyholder's Signature / Date & Time



Actual Driver's Signature (if driver is not the policyholder) / Date & Time



Witnessed by Reporting Centre Personnel (Name as in NRIC/ID card)

10/26/2023

CERTIFICATE OF INSURANCE

Motor Vehicles (Third-Party Risks and Compensation) Act (Chapter 189) (Singapore) (the "Act")
Motor Vehicles (Third-Party Risks and Compensation) Rules, 1960 (Singapore)
Road Transport Act, 1987 (Malaysia)
Motor Vehicles (Third-Party Risks) Rules, 1959 (Malaysia)

This document forms part of your contract with us and should be read together with your Policy Schedule and your Policy Details. Do let us know if any of the details shown here need to be amended or updated.

Certificate No.	: MT/00891793/01
Type of Coverage / Driver Plan	: Car Comprehensive (Value Plus Plan)
1) Vehicle Registration No.	: SJN4172T
Chassis No.	: NZT2603032851
2) Name of Policy Holder	: Pung, Swee Hong
3) Effective Date / Time of Commencement of Insurance for the Purpose of the Act	: 14/02/2022 00:00
4) Date/Time of Expiry of Insurance	: 13/02/2023 23:59
5) Persons or Classes of Persons Entitled to Drive	
(a) Any named person under the policy who is driving on the Policyholder's permission.	
(b) Any authorised person, provided such person is aged 30 and above and holds a valid driving licence of 2 years or more, who is driving on the Policyholder's permission	
The person driving must have a valid driving licence to drive in Singapore and must not be under suspension or disqualification from driving.	
6) Limitations as to use*	
Use only for private purposes, in accordance with the declared car usage stated on your Policy Schedule. The policy does not cover use for hire or reward, tuition, driving test, racing, pace-making, reliability trials, speed tests, the carriage of goods for payment or for any purpose in connection with the motor trade business. Private car-pooling arrangements where you commute with passengers and split the fuel expense is covered under the standard policy. Grab Hitch will only be covered if this is the declared usage stated on your Policy Schedule. Only two rides are permitted a day. Other forms of commercial car-pooling or any ride hailing services (e.g. Grab, Go-Jek etc.) are not allowed.	
*Limitations rendered inoperative by Section 8 of the Act and Section 95 of the Road Transport Act, 1987 (Malaysia), are not to be included under this heading.	
Sum Insured	: Market Value
Own Damage Excess	: S\$ 800.00
Windscreen Excess	: S\$ 100.00
Choice of workshop	: DirectAsia approved workshops
Finance company / Hire Purchase	:
Main driver	: Pung, Swee Hong
Named driver	: None
Important Note: This policy does not cover the Policyholder/drivers below the age of 30 and Policyholder/drivers who hold a valid driving licence of less than 2 years with the exception of the main/named drivers above.	

I/We hereby certify that the Policy to which this Certificate relates is issued in accordance with the provisions of the Motor Vehicles (Third-Party Risks and Compensation) Act (Chapter 189) and the Road Transport Act, 1987 (Malaysia).

Issued on: 15/01/2022

Direct Asia Insurance (Singapore) Pte. Ltd.



Underwriting Manager

Direct Asia Insurance (Singapore) Pte Ltd
20 Anson Road #08-01 Twenty Anson Singapore 079912
www.DirectAsia.com

Authorisation Third Party Claim Demand

Date:

To:

RE: ACCIDENT INVOLVING VEHICLE No.: SJN 4172T and SJX 2403M
AT / ALONG TPE towards Changi Exit Loryang Avenue Slip Road
ON 29/01/2023

I/We, Pung Swee Hong of (NRIC No. / ROC No.)

S1461566J of Apt B1K 529 Hougang Avenue 6 #12-255 S1530529

owner of vehicle no. SJN 4172T in consideration of M/S
Lee Brothers Automotive Pte Ltd repairing my/our vehicle SJN 4172T at
my/our instruction and hereby authorise M/S Lee Brothers Automotive Pte Ltd to
demand claim settle receive whatever amount settled / payable by the insurance company and / or
third party or to commence legal proceedings, if necessary, under my name, for the cost of repairs,
car rental and / or less of use, etc. and to their appointing solicitor to act for me / us in respect of
the said accident / claim and all claimed and / or settled shall belong to them absolutely.

I further agree and undertake to indemnify them against the above mentioned claim costs which
may arisen therewith.

Signature of Owner: 

Date:

VEHICLE HIRING AGREEMENT

HIRER'S PARTICULARS

Name (as in I/C): **PUNG SWEET HONG**
NRIC/Passport No: **[REDACTED]** Date of Birth: **3/10/1961**
Address: **BLK 529 HOUGANG AVE 6 #12-255** Age: **53**
S(**530529**)
Name & Address of Employer: **[REDACTED]**
Occupation: **[REDACTED]** Driving Exp: **[REDACTED]**
Driving Licence No: **[REDACTED]** Passed Date: **23/7/84**
D/L Type: Local/Int'l/Others: **[REDACTED]**

Hirer's Own Vehicle No: **SSN4172T** Replace Veh No:
Loan Vehicle No: **SLK 4754/1** VR No:
Make & Model: **1. ALTI 1.6** Auto/Manual Group:
CHARGES \$ cts
Daily **10** day @ \$ **120** Per day **\$1200**
Weekly/Monthly **1** week @ \$ **1** Per week/Monthly
Others
CDW/PAI @ \$ Per day/Monthly
Delivery/Collection Svc
GST **8%** **\$96**
OR No: (A) SUB-TOTAL **\$1296**
Petrol Level & Surcharge
OUT IN E 1/4 1/2 3/4 F
Return the same petrol level
First **100** km FREE per day
Excess mileage is chargeable at **10** cents per km
GST
TOTAL CHARGES

AUTHORIZED DRIVER'S PARTICULARS

Name (as in I/C): **[REDACTED]**
NRIC/Passport No: **[REDACTED]** Date of Birth: **[REDACTED]**
Address: **[REDACTED]** Age: **[REDACTED]**
S(**[REDACTED]**)
Occupation: **[REDACTED]** Driving Exp: **[REDACTED]** Yrs
Driving Licence No: **[REDACTED]** Passed / Expiry Date: **[REDACTED]**
D/L Type: Local/Int'l/Others: **[REDACTED]** Contact No: **[REDACTED]**

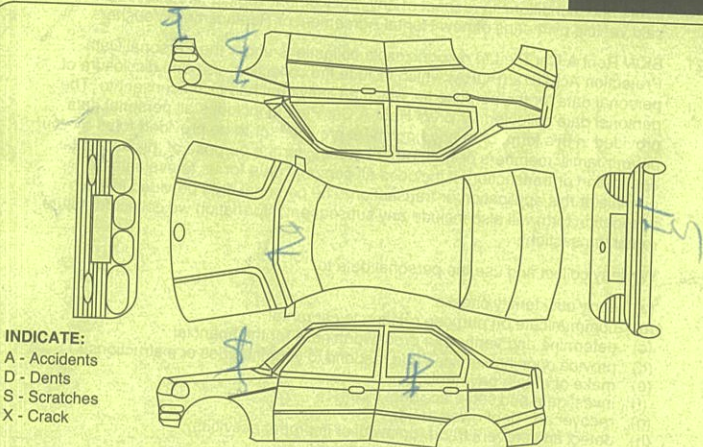

NON WAIVER EXCESS (Subject to GST): \$ 2,000

ACCESSORIES CHECK

- ☐ Data Cards ☐ Camera Systems ☐ Hub Cap ☐ Radio / CD Cartridge
☐ Jack ☐ Tyre Opener ☐ Petrol Cap ☐ Spare Tyre

Hirer's Signature :

Additional Driver's Signature :

SINGAPORE Use Only *Please refer to point 5

I have read and agree to the terms and condition on both sides of this agreement. If I have presented a charge/credit card for payment. I agree that all amounts payable under this agreement and for parking and traffic infringements may be billed to that account and my signature above will be considered to have been made on the charge/credit card voucher. All information I have been given BKW Rent A Car Pte Ltd in connection with this agreement is true.

IMPORTANT

- The Hirer and the authorized driver by BKW must be over 23 years of age and under 70 years and be holding valid driving licenses and have a minimum of 2 years regular and qualified driving experience. Failure to observe stipulation may return all damages costs to be Borne by the Hirer/the Authorised Driver.
- All vehicles are supplied with petrol and should returned with petrol level likewise. A service charge of \$10 on top of a petrol surcharge is payable by the hirer should he fail to return the vehicle at the appropriate petrol level.
- No refund for early return of vehicle. The hirer shall be liable for additional charges for any late return at the rate shown per hour per day, inclusive of CDW and/or PAI where applicable. Any returns after our operation hours will be charged as a full day rental.
- Use of the vehicle for illegal purpose (For instance: in connection with theft, drug peddling or trafficking, smuggling, illegal racing), is strictly prohibited.
- Vehicle strictly for Singapore use only and may not be driven out of Singapore without prior written consent of BKW Rent A Car Pte Ltd. The hirer is liable for a penalty fee of minimum \$200 in addition to the appropriate insurance top up in the case of non-disclosure of Malaysia usage.
- The hirer and/or driver shall be responsible for all damages or losses howsoever caused, all traffic violations, fines and penalties imposed on the vehicle for whatsoever reason in respect of or in connection with its use or operation.
- The hirer and/or driver shall be responsible for all claims, damages, losses, increased insurance premiums, non-waiver excess and cost expense (including

- legal costs on a full indemnity basis), whatsoever and howsoever brought against, suffered or incurred by you in respect of the vehicle or the use or the operation of the vehicle. Full excess amount have to be paid immediately in the event of an accident. The owner reserve the right not to replace an replacement vehicle if an accident occurred. Any damage to the car will be repair at BKW authorized workshop.
- Smoke or permit smoking and transport of pets in the vehicle are not allowed. Any offensive smell e.g. cigarette, durian or pet's smell, the hirer and/or driver shall bear the cost of removing the offensive smell or pet's fur between \$300 - \$500.
- The Hirer agrees that a punctured tyre, empty petrol tank, loss of vehicle's key or locked keys inside of vehicle, by itself, does not constitute a breakdown and that in the event the owner's 24-Hours Emergency Service is called upon to respond to such occurrence, the Hirer shall bear the cost of such response at \$60.00 per trip.
- In case of accident, the hirer shall report to rental office immediately. An accident report must be made within 24 hours. Failure to comply, the hirer will have to borne all liability from all parties claim. Full excess amount have to be paid immediately in the event of an accident.
- The hirer/Driver also have the responsibility to ensure that the radiator water level in the car is sufficient and do not drive when the vehicle is stall and does not have sufficient water. Any damage to the engine will be bear by the hirer/Driver.
- All customers' data will be kept strictly confidential and is solely used for the purpose of completing the sales transactions and other relating matters.
- I understand and agree to the personal data collection statement stated on the Terms and Conditions Page.

Date Out	Time Out	Mileage	Check By	Remarks
30/1/23	12:00pm	99530	Sh	

Return Of Vehicle: The Hirer Driver Is Required To Sign In The Column "Signature Of Hirer Driver Failing Which The Day And Time Inserted Below Shall Be Deemed To Be The Day And Time The Vehicle Is Returned To BKW Rent A Car Pte Ltd And The Same Shall Be Accepted As Conclusive Evidence Of The Same And Shall Not Be Challenged Or Questioned On Any Account Whatsoever. And I had cleared my belonging items from the rental vehicle (cashcard, parking coupons, etc)"

Date In	Time In	Mileage	Check By	Remarks
09/02/2023	12:50pm	100022	S	

Hirer's/Driver Signature

Hirer's/Driver Signature

> Back to OneMotoring

Enquire PARF/COE Rebate for Registered Vehicle

Vehicle Owner Particulars

Owner ID Type:	Singapore NRIC
Owner ID:	566J

Vehicle Details

Vehicle No.:	SJN4172T
Vehicle to be Exported:	No
Intended Deregistration Date:	31 Jan 2023
Vehicle Make:	TOYOTA
Vehicle Model:	PREMIO 1.5F A
Primary Colour:	White
Manufacturing Year:	2008
Engine No.:	1NZD193576
Chassis No.:	NZT2603032851
Maximum Power Output:	81.0 kW (108 bhp)
Open Market Value:	\$15,318.00
Original Registration Date:	13 Feb 2009
First Registration Date:	13 Feb 2009
Transfer Count:	1
Actual ARF Paid:	\$15,318.00

Intended PARF Rebate Details

PARF Eligibility:	Forfeited
PARF Eligibility Expiry Date:	-
PARF Rebate Amount:	\$0.00

Intended COE Rebate Details

COE Expiry Date:	12 Feb 2029
COE Category:	A - Car (1600cc & below)
COE Period(Years):	10
PQP Paid:	\$25,727.00
COE Rebate Amount:	\$15,528.00
Total Rebate Amount:	\$15,528.00

The information contained herein is correct as at 31 Jan 2023

OK