

SINGAPORE ACCIDENT STATEMENT

IMPORTANT NOTICE

1. Please report correctly the details of the accident to speed up the claims process.
2. This Form must be completed by the Policyholder and/or the Actual Driver
3. Information provided must be as truthful and accurate as possible. Any wilful misrepresentation or withholding of material facts may allow insurance companies to repudiate policy liability.
4. The issue and acceptance of this Form by insurance companies is not an admission of policy liability on the part of the insurance companies.
5. **Any false reporting may be referred to the Police for investigation.**
6. This report will be forwarded by the insurers of the GIA Records Management Centre established by the General Insurance Association of Singapore (GIA) for archiving and that copies of this report will, for a fee, be made available upon application by interested parties.
7. By the lodgement of this report to the insurers, you hereby consent to the archiving of this report at the centre and to copies of the report being made available aforesaid.

ACCIDENT STATEMENT

Date of Submission	16/01/2023 18:06 (SGT)
Reported by	Both
Date of Accident	13/01/2023 20:10 (SGT)
Exact Location of Accident	Singapore
Additional Location Information	JUNCTION OF QUEENSWAY AND ALEXANDRA ROAD
Country/State of Loss	Singapore

DETAILS OF OWN VEHICLE

Vehicle Registration Number	SCE35M
-----------------------------------	--------

INSURED/POLICYHOLDER

Is company?	No
Name Of Registered Owner	HENG JENNY
NRIC No	SXXXX805H
Email Address	JENNYHENG@HLSLLP.COM.SG
Mobile Phone No	(Phone) +65-81822245
Alternative Phone No	-

VEHICLE PARTICULARS

Manufacturer	Audi
Model	Q5
Variant	-
Exact purpose for which vehicle was being used at time of accident	Private use
Are you claiming under your own insurance policy for repair to your vehicle?	Yes
Vehicle Category	Private car
Transmission	Auto
CC	2000

INSURANCE COMPANY

Name of Insurance Company	AIG Asia Pacific Insurance Pte. Ltd.
Policy Number / Cover Note Number	1800074527-03

DRIVER

Name of Driver	HENG JENNY
NRIC No	SXXXX805H
Date Of Birth	30/04/1980
Occupation	Indoor

Date Of Driving Pass	29/05/2004
Driving experience	18 YEARS AND 8 MONTHS
Gender	Female
Mobile Number	(Phone) +65-81822245
Alt. Phone Number	-
Email Address	JENNYHENG@HLSLLP.COM.SG
Address	35 GREENMEAD AVENUE
Address complement	-
Postcode	289427
Is the driver the policyholder?	Yes
If No, Relationship of the Driver with the Insured	-
Does Driver Own Other Vehicles?	No
Vehicle Registration Number of Other Vehicle Owned by Driver	-
Insurance Company of Other Vehicle Owned by Driver	-

GENERAL INFORMATION OF THE ACCIDENT

Type of Accident	Side Swipe
Weather Conditions	Clear
Road Surface	Dry

OTHER INFORMATION

Was any foreign vehicle involved in the accident?	No
Number of vehicles involved in the accident	2
Was anybody injured in the Accident?	No
Was any injured conveyed to hospital by ambulance?	-
Was any other vehicle or property damaged?	Yes
Number of Passengers (Including Driver)	2
Has the driver been approached by unknown person(s) soliciting/offering accident claims assistance?	No
Translator's name	-
Translator's ID	-
Translator's phone number	-
Translator's email	-
Original language used in the statement	-

PASSENGER 1

Name	RACHEL GOH
Gender	Female

DETAILS OF POLICE ACTION

Was the accident reported to the police?	No
Was notice of intended Prosecution given?	No
If yes, against whom?	-

CIRCUMSTANCES OF ACCIDENT

ACCIDENT OCCURED AT TRAFFIC LIGHT JUNCTION OF QUEENSWAY TURNING RIGHT INTO ALEXANDRA ROAD. I WAS ON THE SECOND LANE AT QUEENSWAY TRAFFIC LIGHT JUNCTION. ACCIDENT HAPPENED AS I TURN ONTO ALEXANDRA ROAD THINKIN I WAS AT OUTER MOST LANE HAVING THE RIGHT OF WAY. NOTED VEHICLE ON MY LEFT TURNING INTO ALEXANDRA AS WELL WHEN I TURNED WHICH ENDED SCRAPPING FRONT LEFT OF MY VEHICLE AGAINST LEFT REAR AND SIDE OF OTHER VEHICLE. ACCIDENT OCCURED ON 13 JANUARY 2023 AT ABOUT 8:10PM.

ATTACHMENT(S)

Are accident photos available for attachment?	Yes
Was there any video captured by Car Camera?	Yes

DETAILS OF OTHER VEHICLE PROPERTY 1

Vehicle Registration Number	SNA5909A
-----------------------------------	----------

Vehicle Manufacturer	Mitsubishi
Vehicle Model	-
Vehicle Variant	-
Vehicle Colour	-
Vehicle Category	Private car
Name of Driver	QUEK JUN HAO
-	SXXXX698D
Contact Number	(Phone) +65-82336278
Address	-
Address complement	-
Postcode	-
Insurance Company Name	-
Nature Of Damage	-
Details of property damaged in accident	-
No. Of Passenger (Including Driver)	-

SKETCH PLAN**IMPORTANT NOTICE**

1. Please report correctly the details of the accident to speed up the claims process.
2. This Form must be completed by the Policyholder and/or the Authorised Driver.
3. Information provided must be as truthful and accurate as possible. Any wilful misrepresentation or withholding of material facts may allow insurance companies to repudiate policy liability.
4. The issue and acceptance of this Form by insurance companies is not an admission of policy liability on the part of the insurance companies.
5. Any false reporting may be referred to the Police for investigation.
6. The report will be forwarded by the insurers of the GIA Records Management Centre established by the General Insurance Association of Singapore (GIA) for archiving and that copies of this report will for a fee be made available upon application by interested parties.
7. By the lodgement of this report to the insurers, you hereby consent to the archiving of this report at the centre and to copies of the report being made available aforesaid.
8. **Consent under the Personal Data Protection Act (PDPA)**

I understand, acknowledge, agree and consent that:

(a) My insurer, my workshop and the General Insurance Association of Singapore ("GIA") may/are permitted to collect, use, disclose and/or process my personal data/personal information set out in this [form] and any other personal information provided by me or possessed by my insurer (collectively the "Personal Information") and disclose and transfer such Personal Information to all insurer(s) who have insured vehicle(s) involved in this accident (all insurer(s) who have insured vehicle(s) involved in this accident shall be collectively referred to as the "Insurers"), the Insurers' law yers/law firms, the Monetary Authority of Singapore and any relevant government agency/authority (such as the police), for the purpose(s) of:

(i) processing, handling and/or dealing with my claims including the settlement of the claims and any necessary investigations relating to the claims;

(ii) investigating the accident and/or my claims;

(iii) carrying out and/or dealing with my instructions or responding to any enquiries by me;

(iv) administering my claims (including the mailing of correspondence, statements, invoices, reports or notices to me, which could involve disclosure of certain personal data about me to bring about delivery of the same as well as on the external cover of envelopes/mail packages); and/or

(v) complying with applicable law in administering, processing, handling and/or dealing with my claims.

(collectively the "Purposes")

(b) all insurer(s) who have insured vehicle(s) involved in this accident and the Insurers' law yers/law firms, may/are permitted to collect, use, disclose and/or process my Personal Information for one or more of the above Purposes; and

(c) my Personal Information may/can be disclosed by any of the Insurers and/or GIA to their third party service providers or agents (including their law yers/law firms), which may be sited outside of Singapore, for one or more of the above Purposes.

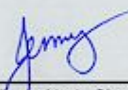
Policyholder's Signature / Date & Time

Driver's Signature (If driver is not the policyholder) / Date & Time

Witnessed by Reporting Centre Personnel

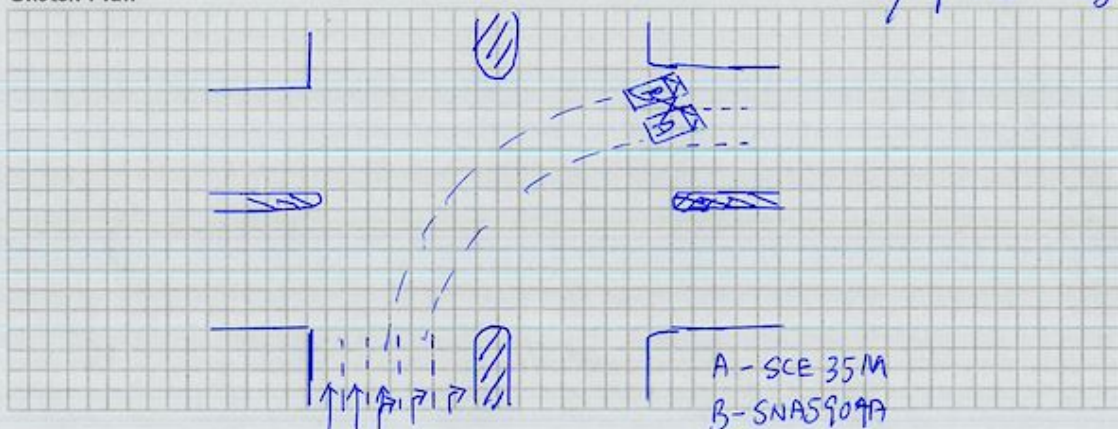
Sketch Plan

Describe Circumstances of the Accident

Accident occurred at ^{traffic light} junction of Queensway turning right into Alexandra Road.
 I was on the second lane at Queensway traffic light junction.
 Accident happened as I turn onto Alexandra Road thinking I was
 at outer most lane having the right of way. Noted vehicle on my left
 turning into Alexandra as well when I turned which ended scrooping
 front left of ^{my} vehicle against left rear ^{and side} of other vehicle.

Accident occurred on 13 January 2023 at about 8.17pm.

Declaration

I/We declare the foregoing particulars are true in every respect.

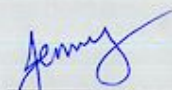

Policyholder's Signature / Date &
Time

Driver's Signature (If driver is not the policyholder) / Date
& Time



Witnessed by Reporting Centre
Personnel

15/1/23 @ 10:58









Tough luck on Friday 13th































