

Date In	01/02/2023	Job description	Date & Time Completed	Done by
Ref No	NA/CT123001019/d4	SAS e-filing		
Veh No	GBC 4427L	E-mail (Within 2hrs. AP 2hrs)		
DOA	31/01/2023 12:55	i-Motor Claim Form		
OD / TP	Reporting Only	i-Motor W/O (Within: OD 2hrs, TP 4hrs)		
TP Insurer		i-Photo Uploaded		
		Assessment/Survey Report		
		Ass't Report by Fax / Hand to Owner/Wksp		

TP Particulars:	Veh No: SMH 5478B	INC () / Non-INC ()
-----------------	-------------------	-----------------------

Time	Actions

The image shows a horizontal strip from a scanned document. It contains extremely faint traces of what might have been a plot or a series of data points, but they are illegible due to the quality of the scan.

1. Einleitung

10

[illegible]

NA2300336 Invoice Preparation Checklist

Inmate's Particulars:	1) AR: Accident Reporting (\$30);	
-----------------------	-----------------------------------	--

2) DA : Damage Assessment (\$100);	INC (\$80)
3) TP : Towing Fee	\$40/\$45

4) FT : Follow-Through Survey	\$120
5) FT : Follow-Through Survey	\$20

6) TR: Re-inspection	\$75
7) N1: Idag DA + SMRT Survey	\$160

SINGAPORE ACCIDENT STATEMENT

IMPORTANT NOTICE

1. Please report correctly the details of the accident to speed up the claims process.
2. This Form must be completed by the Policyholder and/or the Actual Driver
3. Information provided must be as truthful and accurate as possible. Any wilful misrepresentation or withholding of material facts may allow insurance companies to repudiate policy liability.
4. The issue and acceptance of this Form by insurance companies is not an admission of policy liability on the part of the insurance companies.
5. Any false reporting may be referred to the Police for investigation.
6. This report will be forwarded by the insurers of the GIA Records Management Centre established by the General Insurance Association of Singapore (GIA) for archiving and that copies of this report will, for a fee, be made available upon application by interested parties.
7. By the lodgement of this report to the insurers, you hereby consent to the archiving of this report at the centre and to copies of the report being made available aforesaid.

ACCIDENT STATEMENT

Date of Submission	01/02/2023 17:58 (SGT)
Reported by	Driver
Date of Accident	31/01/2023 12:55 (SGT)
Exact Location of Accident	Singapore
Additional Location Information	AYE CITY LOWER DELTA ROAD EXIT
Country/State of Loss	Singapore

DETAILS OF OWN VEHICLE

Vehicle Registration Number	GBC4427L
-----------------------------	----------

INSURED/POLICYHOLDER

Is company?	Yes
Name Of Registered Owner	ABS LEASING SERVICES PTE LTD
Company Reg No	2XXXXX528D
Email Address	optionsgarage@hotmail.com
Mobile Phone No	(Phone) +65-92966056
Alternative Phone No	-

VEHICLE PARTICULARS

Manufacturer	Toyota
Model	Hiace
Variant	-
Exact purpose for which vehicle was being used at time of accident	Employment
Are you claiming under your own insurance policy for repair to your vehicle?	No - Claiming third party
Vehicle Category	Commercial vehicle
Transmission	Manual
CC	2982

INSURANCE COMPANY

Name of Insurance Company	China Taiping Insurance (Singapore) Pte. Ltd.
Policy Number / Cover Note Number	DMCVSNW00056252203

DRIVER

Name of Driver	TAN BOON HWANG
NRIC No	SXXXX118E
Date Of Birth	08/07/1972
Occupation	Outdoor

Date Of Driving Pass	01/09/1995
Driving experience	27 YEARS AND 4 MONTHS
Gender	Male
Mobile Number	(Phone) +65-96492277
Alt. Phone Number	-
Email Address	optionsgarage@hotmail.com
Address	APT BLK 103 AMK AVENUE 3
Address complement	# 11-1475
Postcode	560103
Is the driver the policyholder?	No
If No, Relationship of the Driver with the Insured	Hirer
Does Driver Own Other Vehicles?	No
Vehicle Registration Number of Other Vehicle Owned by Driver	-
Insurance Company of Other Vehicle Owned by Driver	-

GENERAL INFORMATION OF THE ACCIDENT

Type of Accident	Collision - Head to Rear
Weather Conditions	Raining
Road Surface	Wet

OTHER INFORMATION

Was any foreign vehicle involved in the accident?	No
Number of vehicles involved in the accident	2
Was anybody injured in the Accident?	No
Was any injured conveyed to hospital by ambulance?	-
Was any other vehicle or property damaged?	Yes
Number of Passengers (Including Driver)	1
Has the driver been approached by unknown person(s) soliciting/offering accident claims assistance?	No
Translator's name	-
Translator's ID	-
Translator's phone number	-
Translator's email	-
Original language used in the statement	-

DETAILS OF POLICE ACTION

Was the accident reported to the police?	No
Was notice of intended Prosecution given?	No
If yes, against whom?	-

CIRCUMSTANCES OF ACCIDENT

PLEASE REFER TO THE ATTACHED STATEMENT

ATTACHMENT(S)

Are accident photos available for attachment?	Yes
Was there any video captured by Car Camera?	No

DETAILS OF OTHER VEHICLE PROPERTY 1

Vehicle Registration Number	SMH5478B
Vehicle Manufacturer	-
Vehicle Model	-
Vehicle Variant	-
Vehicle Colour	-
Vehicle Category	Private car
Name of Driver	-
Contact Number	-

Address -
Address complement -
Postcode -
Insurance Company Name -
Nature Of Damage -
Details of property damaged in accident -
No. Of Passenger (Including Driver) -

SKETCH PLAN

IMPORTANT NOTICE

1. Please report **correctly** the details of the accident to speed up the claims process.
2. This Form must be **completed by the Policyholder and/or the Authorised Driver**.
3. Information provided must be as **truthful and accurate as possible**. Any wilful misrepresentation or withholding of material facts may allow insurance companies to **repudiate policy liability**.
4. The issue and acceptance of this Form by insurance companies is not an admission of policy liability on the part of the insurance companies.
5. **Any false reporting may be referred to the Police for investigation.**
6. The report will be forwarded by the insurers of the GIA Records Management Centre established by the General Insurance Association of Singapore (GIA) for archiving and that copies of this report will for a fee be made available upon application by interested parties.
7. By the lodgement of this report to the insurers, you hereby consent to the archiving of this report at the centre and to copies of the report being made available aforesaid.

8. Consent under the Personal Data Protection Act (PDPA)

I understand, acknowledge, agree and consent that :

(a) My insurer, my workshop and the General Insurance Association of Singapore ("GIA") may/are permitted to collect, use, disclose and/or process my personal data/personal information set out in this [form] and any other personal information provided by me or possessed by my insurer (collectively the "Personal Information") and disclose and transfer such Personal Information to all insurer(s) who have insured vehicle(s) involved in this accident (all insurer(s) who have insured vehicle(s) involved in this accident shall be collectively referred to as the "Insurers"), the Insurers' lawyers/law firms, the Monetary Authority of Singapore and any relevant government agency/authority (such as the police), for the purpose(s) of :

(i) processing, handling and/or dealing with my claims including the settlement of the claims and any necessary investigations relating to the claims;

(ii) investigating the accident and/or my claims;

(iii) carrying out and/or dealing with my instructions or responding to any enquiries by me;

(iv) administering my claims (including the mailing of correspondence, statements, invoices, reports or notices to me, which could involve disclosure of certain personal data about me to bring about delivery of the same as well as on the external cover of envelopes/mail packages); and/or

(v) complying with applicable law in administering, processing, handling and/or dealing with my claims.

(collectively the "Purposes")

(b) all insurer(s) who have insured vehicle(s) involved in this accident and the Insurers' lawyers/law firms, may/are permitted to collect, use, disclose and/or process my Personal Information for one or more of the above Purposes; and

(c) my Personal Information may/can be disclosed by any of the Insurers and/or GIA to their third party service providers or agents (including their lawyers/law firms), which may be sited outside of Singapore, for one or more of the above Purposes.



Policyholder's Signature / Date & Time

Driver's Signature (If driver is not the policyholder) / Date & Time

Witnessed by Reporting Centre Personnel

Sketch Plan

AVE CITY LOWER DELTA ROAD EXIT

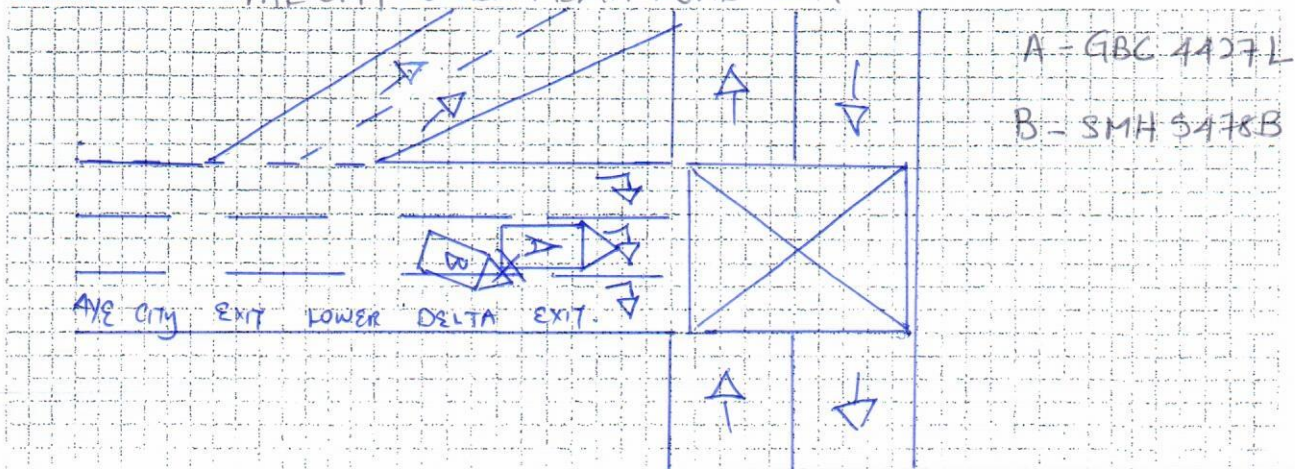

31/01/2023 ABOUT 1255 HRS. I WAS STATIONARY AT THE TRAFFIC LIGHT OF LOWER DELTA ROAD EXIT OF AYE TOWARDS CITY. THE TRAFFIC LIGHT WAS RED AND I WAS STATIONARY FOR MORE THAN A MINUTE. OUT OF A SUDDEN VEHICLE "B" COLLIDED ONTO MY REAR RIGHT PORTION. I ALIGHT AND VEHICLE "B" DRIVER SAID HE DID NOT NOTICE MY VEHICLE WAS STATIONARY. WE EXCHANGE DETAILS AND MOVED ON TO CLAIM.

We declare the foregoing particulars are true in every respect.



Driver's Signature (If driver is not the policyholder) / Date & Time

Witnessed by Reporting Centre Personnel



ABS LEASING SERVICES PTE LTD

WIN 5, 15 Yishun Industrial Street 1 #01-02, Singapore 768091

TEL : 6259 6590 FAX : 6933 9399 Email: enquiry@absleasing.com.sg

UEN No. 201819528D

RENTAL AGREEMENT

No. A22080018

Date: 01 Sep 2022

VEHICLE DESCRIPTION

Vehicle No. : GBC4427L
Make : TOYOTA
Model : HIACE MANUAL
Fuel type : Diesel

HIRER PARTICULARS

Name : TAN BOON HWANG
Co Reg No./ NRIC : S7224118E
Address : BLK 103 ANG MO KIO
AVENUE 3 #11-1475
Singapore 560103
Fax :
Contact Person : TAN BOON HWANG
NRIC : S7224118E
Tel : 96492277
Email :

MAIN DRIVER PARTICULARS

Name : TAN BOON HWANG
NRIC/FIN/Passport No : S7224118E

RENTAL DETAIL

Rental Start Date & Time : 01 Sep 2022 | 1000
Rental End Date & Time : 28 Feb 2023 | 1000
Rental Period : 6 months
Rental Per Month (excl. GST) : S\$ 1,200.00
Rental Per Month (incl. GST) : S\$ 1,284.00
Payment on :
Insurance Premium (for ABSL arranged Insurance) : CHINA TAIPING

PAYMENT

Deposit : S\$ 600.00
Upfront Rental : S\$ 1,284.00
Total Rental Fee (to be paid on signing of Agreement) : S\$ 1,884.00

IMPORTANT NOTE

Rental Fee is to be fully paid within 3 days from the date of our invoice
Hirer to ensure pumping correct FUEL TYPE listed above.
Hirer to conduct proper checks on the vehicle while using such as sufficient engine oil and coolant water etc.
Any unusual discovery of warning lights in the vehicle, Hirer are to consult ABSL for further assistance.

This Agreement constitutes the entire agreement between the Parties with respect to the subject matter hereof, and may be amended only by the written agreement of the Parties.

IN WITNESS WHEREOF, the parties hereby enter into this Agreement as of the date first above written



Signed by and on behalf of
ABS Leasing Services Pte Ltd
Position : Salesman
Name : Chan
Date : 1/9/2022

Signed by and on behalf of
Position :
Name : TAN BOON HWANG
NRIC : S7224118E
Date : 1/9/2022



VEHICLE NO: GBC 4427 L

MAKE & MODEL: TOYOTA HIACE

AUTO/MANUAL

DATE OF ACCIDENT	31 / 01 / 2023	C.C. 3.0
TIME OF ACCIDENT	1255 HRS	AM/PM
LOCATION OF ACCIDENT	AYE CITY LOWER DELTA ROAD EXIT.	
EXACT PURPOSE USED AT TIME OF ACCIDENT	(EMPLOYMENT) PRIVATE USE / PRIVATE HIRE	
NAME OF OWNER	ABS LEASING SERVICES PTE LTD.	
EMAIL	OPTIONS GARAGE @ HOTMAIL.COM	OFFICE: MOBILE: 9296 6056
NRIC	201819528 D.	
CLAIM TYPE	OD / THIRTY PARTY / REPORTING ONLY	
FLEET POLICY	YES / NO?	
INCURANCE CO.	CHINA TAIPING	
TYPE OF COVERAGE	Comprehensive / Third Party / Third Party Fire & Theft	
POLICY NO.	DMCVSNW08056252203	
NAME OF DRIVER	AS ABOVE / IF NO: TAN BOON HWANG.	
NRIC	97224118E.	
DATE OF BIRTH	08 / 07 / 1972	
ANY PASSENGER	YES / NO?	
NAME OF PASSENGER		
GENDER OF PASSENGER	MALE / FEMALE	
OCCUPATION	Outdoor / Indoor	
DATE OF DRIVING PASS	01 / 09 / 1995	
GENDER	MALE / FEMALE	
CONTACT NO.	Mobile: 9649 2270	Office: Home:
EMAIL	OPTIONS GARAGE @ HOTMAIL.COM	
ADDRESS	103 ANG MO KIO AVE 3 #11-1475 560103	
DOES DRIVER OWN OTHER VEHICLES?	NO / If yes, Reg No:	INSURE:
RELATIONSHIP	Employee / If No: HIRER	
WEATHER CONDITION	Clear / Raining / Other:	
ROAD SURFACE	Dry / Wet / Other:	
ANY INJURIES	No / If yes, Who?	
CONTACT NO.		
ROLICE REPORT	No / If yes, Where?	
NOTICE OF INTENDED PROSECUTION?	No / If yes, Who?	
VEHICLE B NO.	SMH 5478 B.	Any Passenger:
NAME		
CONTACT NO.		
VEHICLE C NO.	Any Passenger:	
VEHICLE D NO.	Any Passenger:	
VEHICLE E NO.	Any Passenger:	
VEHICLE F NO.	Any Passenger:	
ANY WITNESS		
WITNESS CONTACT NO.		
WAS THERE ANY VIDEO CAPTURE?	YES / NO	
WAS THERE ANY AUDIO RECORDED?	YES / NO	
SCENE ACCIDENT PHOTOS TAKEN?	YES / NO	
WHO IS REPORTING	DRIVER / OWNER / BOTH	
Original Language Used	English / Mandarin / Others:	
Have you been approach by unknown person soliciting (s) / offering accident claims assistance?	YES / NO	



Motor Commercial

MZ407/C

E SN

AN0597A

Cov. Type:C

CERTIFICATE OF INSURANCE

Motor Vehicles (Third-Party Risks and Compensation) Act (Chapter 189)
Motor Vehicles (Third-Party Risks and Compensation) Rules, 1960
Road Transport Act, 1987 (Malaysia)
Motor Vehicles (Third-Party Risks) Rules, 1959 (Malaysia)

CERTIFICATE No.

DMCVSNW00056252203

Engine No.: 1KD2152509

Cha. No.: JTFHT02P000087135

1. Index Mark and Registration
Number of Vehicle

GBC4427L

AUTOSAFE
=====

2. Name of Policy Holder

ABS LEASING SERVICES PTE LTD

3. Effective date of the Commencement of
Insurance for the purposes of the Regulations,
Ordinance or Enactment

14/06/2022
(00:00:00)

Excess Sect. I. S\$1,500.00

Excess Sect. II S\$1,500.00

EX ON WINDSCREEN. S\$100.00

4. Date of Expiry of Insurance

13/06/2023

5. Persons or Classes of Persons entitled to drive*

Any person who is driving on the Policyholder's order or with their permission or to whom the vehicle is hired.
Provided that the person driving is permitted in accordance with the licensing or other laws or regulations to drive the Motor Vehicle or has been so permitted and is not disqualified by order of a Court of Law or by reason of any enactment or regulation in that behalf from driving the Motor Vehicle. And provided further that the Motor Vehicle is registered under the Road Traffic Act and its registration under the Road Traffic Act has not been cancelled at the time of the accident loss or damage.

6. Limitations as to use:

(1) Use in connection with the Policyholder's business and Hirer's Business.

(2) Use for the carriage of passenger (other than for hire or reward) in connection with the Policyholder's business and Hirer's Business.

(3) Use for social, domestic or pleasure purpose.

The policy does not cover:

(1) Use for racing, pace-making, reliability trial or speed-testing.

(2) Use whilst drawing a trailer except the towing (other than for reward) of any one disabled mechanically propelled vehicle.

(3) Use for the carriage of passengers for hire or reward by any person to whom the vehicle is hired.

HIRE PURCHASE CO.: DBS BANK LTD

* Limitations rendered inoperative by Section 8 of the Motor Vehicles (Third-Party Risks and Compensation) Act (Chapter 189) and Section 95 of the Road Transport Act 1987 (Malaysia), are not to be included under these headings.

I/We hereby Certify that the policy to which this Certificate relates is issued in accordance with the provisions of the Motor Vehicles (Third-Party Risks and Compensation) Act (Chapter 189) and Part IV of the Road Transport Act, 1987 (Malaysia).

Please see reverse

For CHINA TAIPING INSURANCE (SINGAPORE) PTE. LTD.

Issued By: Gan Li Jia Jesca
Authorised Officer

Authorised Signatory