

SINGAPORE ACCIDENT STATEMENT

IMPORTANT NOTICE

1. Please report correctly the details of the accident to speed up the claims process.
2. This Form must be completed by the Policyholder and/or the Actual Driver
3. Information provided must be as truthful and accurate as possible. Any wilful misrepresentation or withholding of material facts may allow insurance companies to repudiate policy liability.
4. The issue and acceptance of this Form by insurance companies is not an admission of policy liability on the part of the insurance companies.
5. **Any false reporting may be referred to the Police for investigation.**
6. This report will be forwarded by the insurers of the GIA Records Management Centre established by the General Insurance Association of Singapore (GIA) for archiving and that copies of this report will, for a fee, be made available upon application by interested parties.
7. By the lodgement of this report to the insurers, you hereby consent to the archiving of this report at the centre and to copies of the report being made available aforesaid.

ACCIDENT STATEMENT

Date of Submission	31/01/2023 16:31 (SGT)
Reported by	Driver
Date of Accident	30/01/2023 16:50 (SGT)
Exact Location of Accident	Singapore
Additional Location Information	EUNOS LINK AND KAKI BUKIT AVE 1 JUNCTION
Country/State of Loss	Singapore

DETAILS OF OWN VEHICLE

Vehicle Registration Number	SLE7553G
-----------------------------------	----------

INSURED/POLICYHOLDER

Is company?	Yes
Name Of Registered Owner	H3 LEASING
Company Reg No	53322587J
Email Address	JON.LUA333@GMAIL.COM
Mobile Phone No	(Phone) +65-97419911
Alternative Phone No	-

VEHICLE PARTICULARS

Manufacturer	Mazda
Model	3
Variant	-
Exact purpose for which vehicle was being used at time of accident	-
Are you claiming under your own insurance policy for repair to your vehicle?	No - Claiming third party
Vehicle Category	Private hire
Transmission	Auto
CC	1496

INSURANCE COMPANY

Name of Insurance Company	Tokio Marine Insurance Singapore Ltd
Policy Number / Cover Note Number	22-MM000238-R01

DRIVER

Name of Driver	JON LUA
NRIC No	S7344698H
Date Of Birth	20/10/1973
Occupation	Indoor

Date Of Driving Pass	20/10/1973
Driving experience	49 YEARS AND 3 MONTHS
Gender	Male
Mobile Number	(Phone) +65-91188333
Alt. Phone Number	-
Email Address	JON.LUA333@GMAIL.COM
Address	BLK 32 MARINE CRESCENT 14-129 SINGAPORE 440032
Address complement	-
Postcode	-
Is the driver the policyholder?	No
If No, Relationship of the Driver with the Insured	Hirer
Does Driver Own Other Vehicles?	No
Vehicle Registration Number of Other Vehicle Owned by Driver	-
Insurance Company of Other Vehicle Owned by Driver	-

GENERAL INFORMATION OF THE ACCIDENT

Type of Accident	Side Swipe
Weather Conditions	Clear
Road Surface	Wet

OTHER INFORMATION

Was any foreign vehicle involved in the accident?	No
Number of vehicles involved in the accident	2
Was anybody injured in the Accident?	Yes
Was any injured conveyed to hospital by ambulance?	No
Was any other vehicle or property damaged?	Yes
Number of Passengers (Including Driver)	1
Has the driver been approached by unknown person(s) soliciting/offering accident claims assistance?	No
Translator's name	-
Translator's ID	-
Translator's phone number	-
Translator's email	-
Original language used in the statement	-

DETAILS OF POLICE ACTION

Was the accident reported to the police?	Yes
Police Station Name	Traffic Police
Police Station Phone No	(Phone) +65-65470000
Alt. Police Station Phone No	(Fax) +65-65474900
Police Station Address	10 Ubi Avenue 3 Singapore 408865
Was notice of intended Prosecution given?	No
If yes, against whom?	-

CIRCUMSTANCES OF ACCIDENT

REFER TO POLICE REPORT ATTACHED

ATTACHMENT(S)

Are accident photos available for attachment?	Yes
Was there any video captured by Car Camera?	Yes
Reasons for not uploading a video of the accident	WITH OWNER

DETAILS OF OTHER VEHICLE PROPERTY 1

Vehicle Registration Number	XD5881K
Vehicle Manufacturer	-
Vehicle Model	-

Vehicle Variant	-
Vehicle Colour	-
Vehicle Category	Commercial vehicle
Name of Driver	GOH TENG HOCK
NRIC No	S1341178F
Contact Number	(Phone) +65-82618909
Address	-
Address complement	-
Postcode	-
Insurance Company Name	-
Nature Of Damage	-
Details of property damaged in accident	-
No. Of Passenger (Including Driver)	-

INJURED PERSONS DETAILS

INJURED 1

Name of injured person	JON LUA
Gender	Male
Phone No	-
Address	-
Address Complement	-
Post Code	-
Approximate Age Years Old	-
Injuries Sustained	REFER DETAILS IN POLICE REPORT
Injured person in which vehicle?	SLE7553G
Were seat belts worn?	-
Was this injured conveyed to hospital by ambulance?	No

SKETCH PLAN

IMPORTANT NOTICE

1. Please report correctly the details of the accident to speed up the claims process.
2. This Form must be completed by the Policyholder and/or the Authorised Driver.
3. Information provided must be as truthful and accurate as possible. Any willful misrepresentation or withholding of material facts may allow insurance companies to repudiate policy liability.
4. The issue and acceptance of this Form by insurance companies is not an admission of policy liability on the part of the insurance companies.
5. Any false reporting may be referred to the Police for investigation.
6. The report will be forwarded by the insurers of the GIA Records Management Centre established by the General Insurance Association of Singapore (GIA) for archiving and that copies of this report will for a fee be made available upon application by interested parties.
7. By the lodgement of this report to the insurers, you hereby consent to the archiving of this report at the centre and to copies of the report being made available aforesaid.
8. Consent under the Personal Data Protection Act (PDPA)
I understand, acknowledge, agree and consent that :
(a) My insurer, my workshop and the General Insurance Association of Singapore ("GIA") may/are permitted to collect, use, disclose and/or process my personal data/personal information set out in this [form] and any other personal information provided by me or possessed by my insurer (collectively the "Personal Information") and disclose and transfer such Personal Information to all insurer(s) who have insured vehicle(s) involved in this accident (all insurer(s) who have insured vehicle(s) involved in this accident shall be collectively referred to as the "Insurers"), the Insurers' lawyers/law firms, the Monetary Authority of Singapore and any relevant government agency/authority (such as the police), for the purpose(s) of :
(i) processing, handling and/or dealing with my claims including the settlement of the claims and any necessary investigations relating to the claims;
(ii) investigating the accident and/or my claims;
(iii) carrying out and/or dealing with my instructions or responding to any enquiries by me;
(iv) administering my claims (including the mailing of correspondence, statements, invoices, reports or notices to me, which could involve disclosure of certain personal data about me to bring about delivery of the same as well as on the external cover of envelopes/mail packages), and/or
(v) complying with applicable law in administering, processing, handling and/or dealing with my claims.
(collectively the "Purposes")
(b) all insurer(s) who have insured vehicle(s) involved in this accident and the Insurers' lawyers/law firms, may/are permitted to collect, use, disclose and/or process my Personal Information for one or more of the above Purposes; and
(c) my Personal Information may/can be disclosed by any of the Insurers and/or GIA to their third party service providers or agents (including their lawyers/law firms), which may be sited outside of Singapore, for one or more of the above Purposes.



Policyholder's Signature / Date & Time

Sketch Plan

Driver's Signature (if driver is not the policyholder) / Date & Time

31/11/23 @ B5L



Witnessed by Reporting Centre Personnel

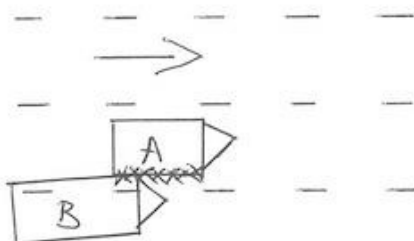

A: SLE 7553 G

B: XD 5881 K

EUNOS LINK

PLEASE REFER TO POLICE REPORT.

Note: Please note that your insurer may have 14 days time frame for you to submit an own damage claim under your own policy, please check your policy for more information.

We declare the foregoing particulars are true in every respect.

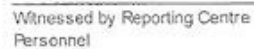
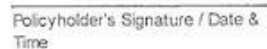

















































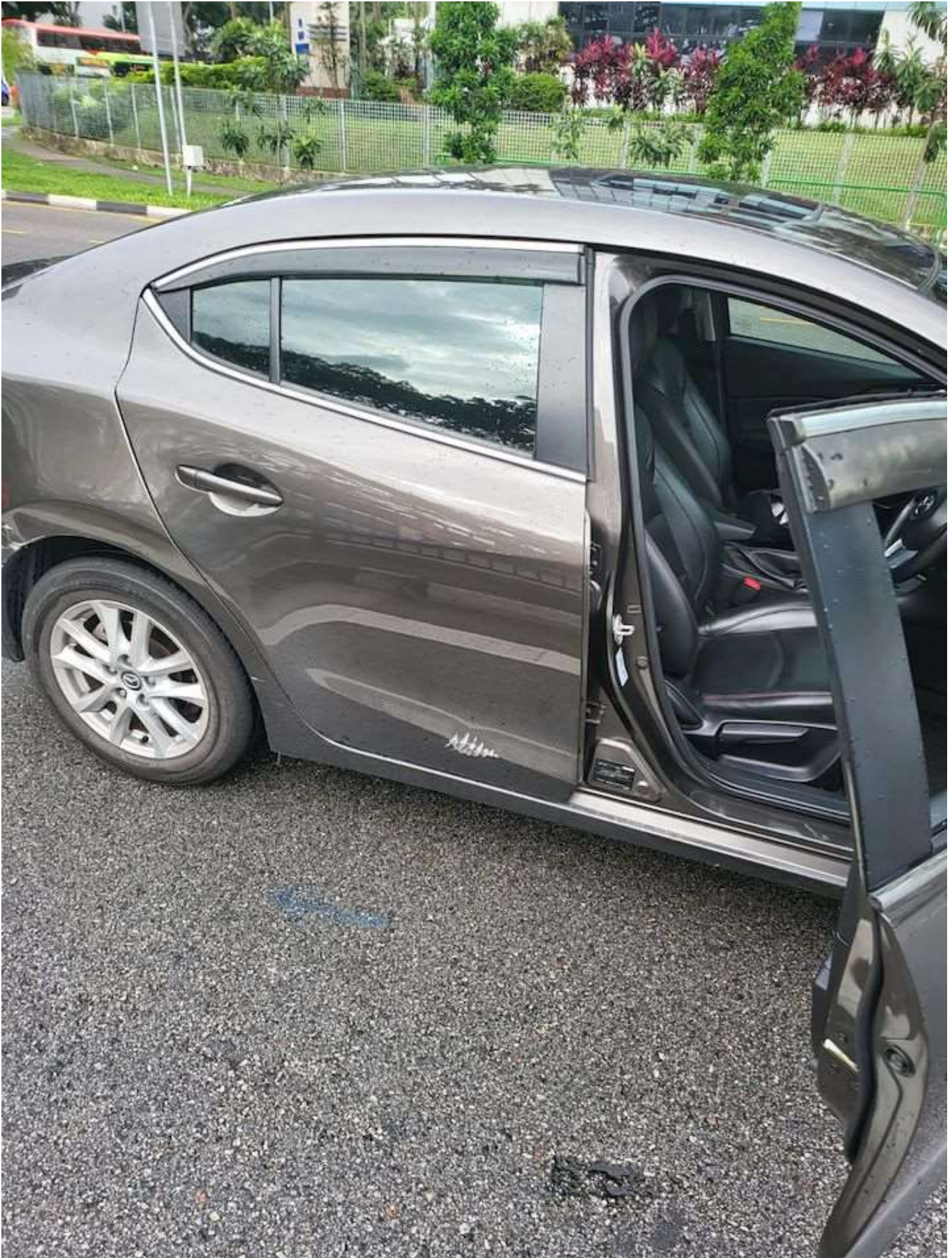





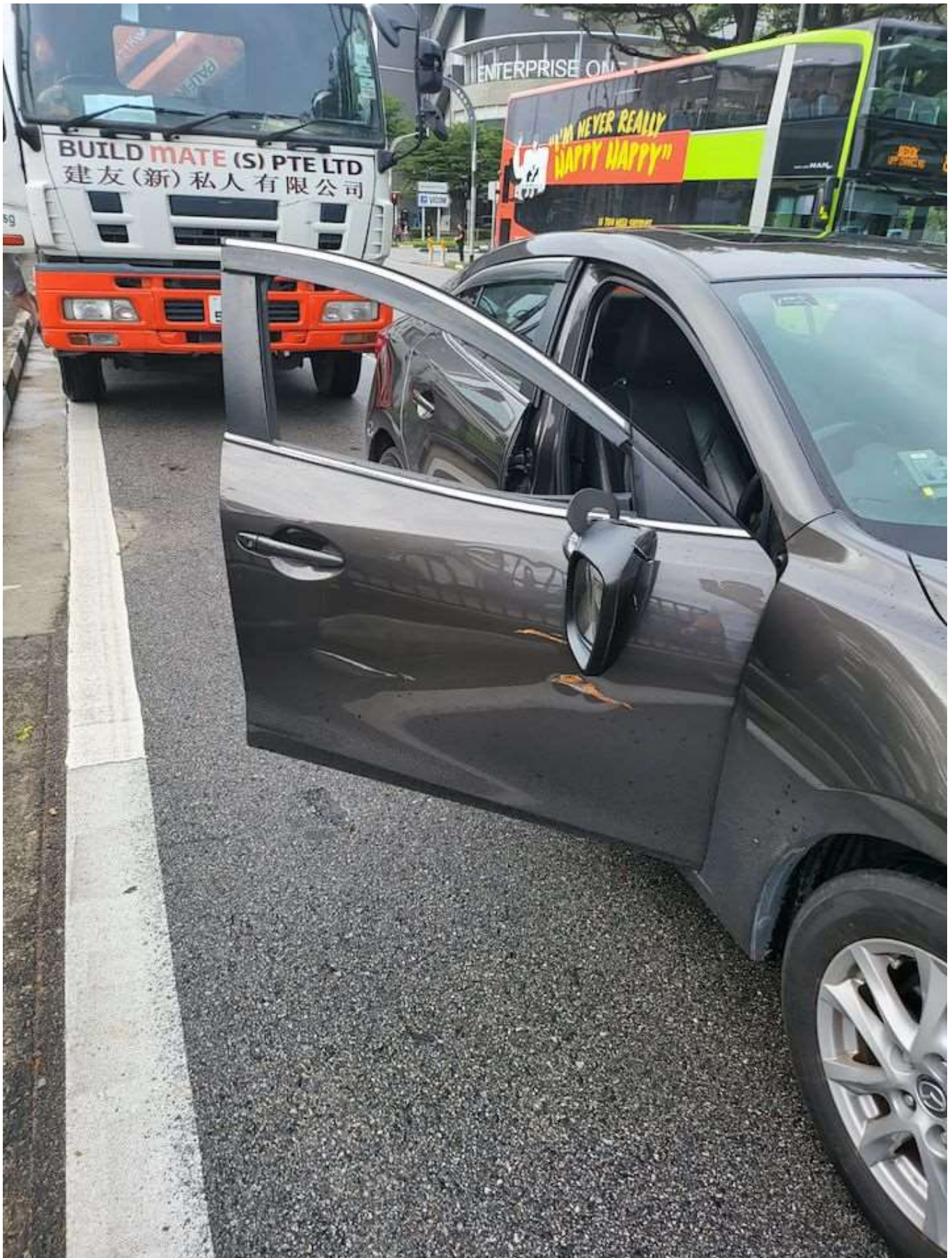



**SINGAPORE
POLICE FORCE**



T/20230131/7026

Police Station Of Origin:
Traffic Police
10 Ubi Avenue 3 SINGAPORE 408865
Tel No: 65470000

1 of 3

Report No. T/20230131/7026

REPORT OF A TRAFFIC ACCIDENT

Date/Time Report Made: 31/01/2023 12:44		Vide Report No.:		Station Diary No.:	
Informant's Particulars					
Name of Informant: JON LUA			Address: 32 MARINE CRESCENT #14-129 SINGAPORE 440032		
ID Type / ID No.: NRIC NO / S7344698H			Contact No.: Home/Office: Mobile: 91188333		
Nationality: SINGAPORE CITIZEN			Email: JON.LUA333@GMAIL.COM		
Sex: Male	Age: 49	Date of Birth: 20/10/1973	Type of Informant: Driver		
Race: Chinese			Language: English		Institution / School Name:
Occupation:			Driving Licence Information: Class: 3		Date of Expiry:

General Information of the Accident

Type of Accident:	Injury Others	Drink Drive: No	Date/Time of Accident: 30/01/2023 16:50	Type of Location: Straight Road
Location: KAKI BUKIT AVENUE 1				
Weather: Clear		Road Surface: Wet		Road Speed Limit:
Traffic Flow: One Way		Traffic Control: Traffic Light - Working		Traffic Volume: Moderate
Type of Collision: Between Moving Vehicles - Head To Side				Anyone conveyed by ambulance: No

Details of Vehicle Involved

Vehicle No.	Type	Make	Model	Color	Conditio	No of
SLE7553G	Car	MAZDA	3	Grey	Slightly Damaged	0
XD5881K	Lorry			White	Slightly Damaged	0



**SINGAPORE
POLICE FORCE**



T/20230131/7026

2 of 3

Police Station Of Origin:
Traffic Police
10 Ubi Avenue 3 SINGAPORE 408865
Tel No: 65470000

Report No. T/20230131/7026

CONTINUATION OF REPORT

Details of Vehicle Insurance				
Vehicle No.	Insurance Company	Insurance No	Effective	Expiry Date
SLE7553G	TOKIO MARINE INSURANCE SINGAPORE LTD.	22-MM000238-R01	02/03/2022	01/03/2023

Details of Person Involved			
Any Pedestrian Involved: No			
No. of Pedestrians Injured: NIL		Use of Pedestrian Crossing: NA	
Driver			
Name	JON LUA		ID No. S7344698H
Related Vehicle	SLE7553G (Car)		Contact No. 91188333
Hospital/Clinic	MEDILINE WEI MIN CLINIC		Class of Driving Licence & Expiry Class: 3 Date of Expiry: NIL
Date	30/01/2023		Date 30/01/2023
No. of Days granted Medical Leave	03	Degree of	Slight

Brief Details.

I was driving straight along Eunos Link towards Still Road after junction of Kaki Bukit Ave 1 and suddenly i felt my vehicle (SLE7553G) was being pushed to my left. Hearing a dragging sound and the next thing i realised a heavy vehicle (XD5881K) was colliding towards my vehicle from my right side damaging my door and side mirror. I tried to moved away and overtake the heavy vehicle for clarifications. We exchanged contact numbers and particulars. Took some on scene photos. After which, i try to drive to my workshop feeling sore on my neck, shoulder and back. So after sending in my vehicle to workshop, i went to GP for consultation.



**SINGAPORE
POLICE FORCE**

Police Station Of Origin:
Traffic Police
10 Ubi Avenue 3 SINGAPORE 408865
Tel No: 65470000



T/20230131/7026

3 of 3

Report No. T/20230131/7026

CONTINUATION OF REPORT

Sketch Plan

Informant is not able to provide sketch

Signature Of Officer Recording The Report:
Not applicable

Signature Of Interpreter:
Not applicable

Officer In Charge Of Case:
TP / TPIB /
ANG YI TING, STEPHANIE
Contact No.: 65476414

NP168

Signature Of Informant:
The identity of the person making this report has
been authenticated by Singpass. No signature is
required.

Date/Time:
31/01/2023 12:44

Classification Of Case:



H3 LEASING

This Car Rental Agreement ("Agreement") is made and entered into as of 30 JAN 2023 between H3 Leasing of ROC 53322587J ("Owner"), and JON LUA ,NRIC S7344698H with an address of BLK 32 MARINE CRESCENT #14-129 S(440032) . (HIRER) as "Party" in the singular and "Parties" in the plural. This Agreement is subject to the following terms and conditions:

Rental Vehicle : SLE7553G

Owner hereby agrees to rent to Hirer the following vehicle ("Vehicle"):

Make: MAZDA

Model: 3

Year: 2016

Color: BROWN

Rental Period

Owner agrees to rent Vehicle to Renter for the following period:

Start Date: 30 JAN 2023

END DATE : 01 FEB 2024

Time delivered :

The Parties agrees that this Agreement terminates upon the End Date specified above. Notwithstanding anything to the contrary in this Agreement or any Exhibits, either Party may terminate this Agreement prior to the End Date with at least one (7) day notice. If this Agreement is terminated prior to the End Date, the Parties will work together to determine whether a refund of Rental Fees is necessary.

Rental Fees

The Renter hereby agrees to pay the Owner for use of the Vehicle as follows:

RENTAL : \$420

DEPOSIT : 0

RENTAL TO BE TRANSFER TO H3 LEASING DBS CURRENT ACCOUNT 003-941078-6

In the event of loss of or damage to the Vehicle during the term of this Agreement, to defray fully or partially the cost of necessary repairs or replacement. In the absence of damage or loss, A EXCESS of \$1500 And \$2000 is payable to the rental company.



30/01/2023



Land Transport Authority

Serial No. A 73757

Name: JON LUA

NRIC: 273446984

TEMPORARY PRIVATE HIRE CAR DRIVER'S VOCATIONAL LICENCE

1. You have passed the vocational licence competency test and are now granted a Private Hire Car Driver's Vocational Licence (PDVL).

PDVL Commencement Date: 21 NOV 2022

2. You must display this Temporary PDVL in your vehicle at all times while driving a chauffeured private hire car.

3. This Temporary PDVL will be valid from the PDVL Commencement Date. LTA will send the Vocational Licence card to you via registered mail, which will replace this Temporary PDVL. Please display your Vocational Licence card in your chauffeured private hire car.

Kwan Mei Fong
Assistant Registrar of Vehicles
Land Transport Authority of Singapore

June Chak
One Stop Centre
Student Services
Singapore Polytechnic

This Temporary PDVL is handed to you by _____ (centre officer name), _____ (centre officer designation),
of _____ (centre name).