

## SINGAPORE ACCIDENT STATEMENT

### IMPORTANT NOTICE

1. Please report correctly the details of the accident to speed up the claims process.
2. This Form must be completed by the Policyholder and/or the Actual Driver
3. Information provided must be as truthful and accurate as possible. Any wilful misrepresentation or withholding of material facts may allow insurance companies to repudiate policy liability.
4. The issue and acceptance of this Form by insurance companies is not an admission of policy liability on the part of the insurance companies.
5. Any false reporting may be referred to the Police for investigation.
6. This report will be forwarded by the insurers of the GIA Records Management Centre established by the General Insurance Association of Singapore (GIA) for archiving and that copies of this report will, for a fee, be made available upon application by interested parties.
7. By the lodgement of this report to the insurers, you hereby consent to the archiving of this report at the centre and to copies of the report being made available aforesaid.

### ACCIDENT STATEMENT

Date of Submission	27/01/2023 16:05 (SGT)
Reported by	Both
Date of Accident	26/01/2023 13:00 (SGT)
Exact Location of Accident	Singapore
Additional Location Information	SLIP ROAD OF ANG MO KIO AVENUE 5 / AVENUE 6
Country/State of Loss	Singapore

### DETAILS OF OWN VEHICLE

Vehicle Registration Number	SKU6414J
INSURED/POLICYHOLDER	
Is company?	No
Name Of Registered Owner	TAN SWEE LIN SHARON
NRIC No	S7442828B
Email Address	SSLTAN@GMAIL.COM
Mobile Phone No	(Phone) +65-93377366
Alternative Phone No	-

### VEHICLE PARTICULARS

Manufacturer	Toyota
Model	Harrier
Variant	-
Exact purpose for which vehicle was being used at time of accident	Private use
Are you claiming under your own insurance policy for repair to your vehicle?	No - Claiming third party
Vehicle Category	Private car
Transmission	Auto
CC	2500

### INSURANCE COMPANY

Name of Insurance Company	Singapore Life Ltd
Policy Number / Cover Note Number	10607672

### DRIVER

Name of Driver	TAN SWEE LIN SHARON
NRIC No	S7442828B
Date Of Birth	30/12/1974
Occupation	Indoor

Date Of Driving Pass	21/12/1993
Driving experience	29 YEARS AND 1 MONTH
Gender	Female
Mobile Number	(Phone) +65-93377366
Alt. Phone Number	-
Email Address	SSLTAN@GMAIL.COM
Address	763 ANG MO KIO AVE 2
Address complement	-
Postcode	S567793
Is the driver the policyholder?	Yes
If No, Relationship of the Driver with the Insured	-
Does Driver Own Other Vehicles?	No
Vehicle Registration Number of Other Vehicle Owned by Driver	-
Insurance Company of Other Vehicle Owned by Driver	-

#### GENERAL INFORMATION OF THE ACCIDENT

Type of Accident	Collision - Head to Rear
Weather Conditions	Clear
Road Surface	Dry

#### OTHER INFORMATION

Was any foreign vehicle involved in the accident?	No
Number of vehicles involved in the accident	2
Was anybody injured in the Accident?	No
Was any injured conveyed to hospital by ambulance?	-
Was any other vehicle or property damaged?	Yes
Number of Passengers (Including Driver)	1
Has the driver been approached by unknown person(s) soliciting/offering accident claims assistance?	No
Translator's name	-
Translator's ID	-
Translator's phone number	-
Translator's email	-
Original language used in the statement	-

#### DETAILS OF POLICE ACTION

Was the accident reported to the police?	No
Was notice of intended Prosecution given?	No
If yes, against whom?	-

#### CIRCUMSTANCES OF ACCIDENT

REFER TO SKETCH PLAN.

#### ATTACHMENT(S)

Are accident photos available for attachment?	Yes
Was there any video captured by Car Camera?	Yes
Reasons for not uploading a video of the accident	VIDEO WITH WORKSHOP.

#### DETAILS OF OTHER VEHICLE PROPERTY 1

Vehicle Registration Number	FBN6563E
Vehicle Manufacturer	Yamaha
Vehicle Model	-
Vehicle Variant	-
Vehicle Colour	-
Vehicle Category	Motorcycle
Name of Driver	ANANDAN RAJESH BABU

NRIC No	S7361432E
Contact Number	-
Address	-
Address complement	-
Postcode	-
Insurance Company Name	-
Nature Of Damage	-
Details of property damaged in accident	-
No. Of Passenger (Including Driver)	-

# **IMPORTANT NOTICE**

1. Please report correctly the details of the accident to speed up the claims process.
2. This Form must be completed by the Policyholder and/or the Actual Driver.
3. Information provided must be as truthful and accurate as possible. Any wilful misrepresentation or withholding of material facts may allow insurance companies to repudiate policy liability.
4. The issue and acceptance of this Form by insurance companies is not an admission of policy liability on the part of the insurance companies.
5. **Any false reporting may be referred to the Traffic Police Department for investigation.**
6. This report will be forwarded by the insurers to the GIA Records Management Centre established by the General Insurance Association of Singapore (GIA) for archiving and that copies of this report will for a fee be made available upon application by interested parties.
7. By the lodgement of this report to the insurers, you hereby consent to the archiving of this report at the centre and to copies of the report being made available aforesaid.

## **Consent under the Personal Data Protection Act (PDPA)**

I understand, acknowledge, agree and consent that:

- (a) My insurer, my workshop and the General Insurance Association of Singapore ("GIA") may/are permitted to collect, use, disclose and/or process my personal data/personal information set out in this form and any other personal information provided by me or possessed by my insurer (collectively the "Personal Information") and disclose and transfer such Personal Information to all insurer(s) who have insured vehicle(s) involved in this accident (all insurer(s) who have insured vehicle(s) involved in this accident shall be collectively referred to as the "Insurers"), the Insurers' lawyers/law firms, the Monetary Authority of Singapore and any relevant government agency/authority (such as the police), for the purpose(s) of:
  - (i) processing, handling and/or dealing with my claims, including the settlement of the claims and any necessary investigations relating to the claims;
  - (ii) investigating the accident and/or my claims;
  - (iii) carrying out and/or dealing with my instructions or responding to any enquiries by me;
  - (iv) administering my claims (including the mailing of correspondence, statements, invoices, reports or notices to me, which could involve disclosure of certain personal data about me to bring about delivery of the same as well as on the external cover of envelopes/mail packages); and/or
  - (v) complying with applicable law in administering, processing, handling and/or dealing with my claims.
 (collectively the "Purposes")
- (b) all insurer(s) who have insured vehicle(s) involved in this accident and the Insurers' lawyers/law firms, may/are permitted to collect, use, disclose and/or process my Personal Information for one or more of the above Purposes; and
- (c) my Personal Information may/can be disclosed by any of the Insurers and/or GIA to their third-party service providers or agents (including their lawyers/law firms), which may be sited outside of Singapore, for one or more of the above Purposes.

*[Signature]*  
27/1/23 12pm  
Policyholder's Signature / Date & Time

*[Signature]*  
Actual Driver's Signature (if driver is not the policyholder) / Date & Time

*[Signature]*  
Witnessed by Reporting Centre Personnel  
(Name as in NRIC/ID card)



## **Sketch Plan**

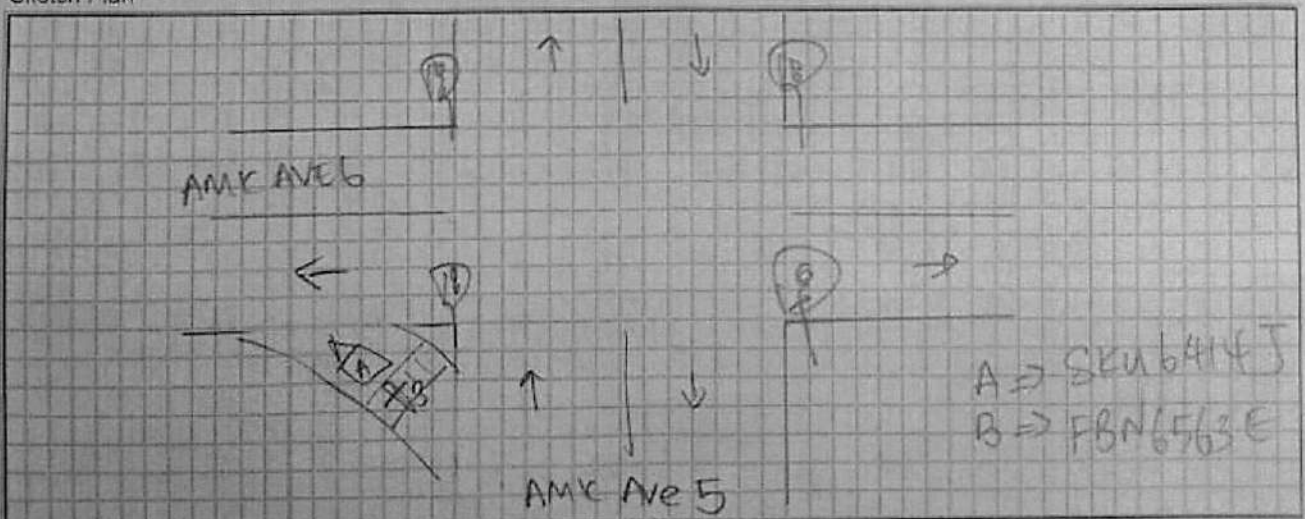

vjun2022

## Describe Circumstance of the Accident

I was in the slip road, waiting behind the dotted line for the road to be clear before I move off when I heard an impact at the back of my car I looked ~~the~~ at the rear mirror and saw a motorcyclist falling off his bike.

I got off my car to check if he was alright. He said he there was no injuries. He picked up his bike and got back on.

I got his IC and took photos of it. I also took a photo of his motorbike. He is a grab ~~to~~ delivery motorcyclist.

I asked for his phone number but he declined to give me. He asked ~~him~~ me to just claim against his insurance, since I already have his IC details and ~~motor~~ motorbike plate number.

## Declaration

(We declare the foregoing particulars are true in every respect.)

  
Policyholder's Signature / Date & Time

27/1/23 12pm

  
Actual Driver's Signature (if driver is not the policyholder)  
/ Date & Time

  
Witnessed by Reporting Centre Person  
(Name as in NRIC/ID card)

