Our ref: SGK4896P
Your ref:

Date: 11 APR 2023

Direct Settlement

To: India Int'l Ins

Singapore

Attn: Motor Claims Department

Re: **Accident Involving Motor Vehicle Nos.** SGKH896P & SMH738J
At/Along Yishun Ave 1 **On** 24/1/23 @ 1647

I am the owner of vehicle no. SGKH896P that was involved in an accident with your insured vehicle no. SMH738J of the above accident.

As the accident was caused by your insured negligent/inconsiderate driving, thus I am claiming from you for the following: -

1. Cost of Repairs	$ 49,485.49
2. Loss of ~~Use~~ / Rental (38 days @ $ 108 per day)	$ 4104.00
3. LTA/~~GIA~~ Search Fee	$ 26.75
4. GIA Report Fee	$
5. Others Medical Fee	$ 149.20
Total:	$ 53,765.44

I hereby give you fourteen (14) days to comply with the above, failing which, I shall instruct my solicitor to commence legal action against you. If you have any queries, please contact the representative of **CYCLE & CARRIAGE INDUSTRIES PTE LTD** at **Telephone No: 67714353 (Mr Yik Chan Hoe) / 67714304 (Ms Amanda Ang).**

I hereby give full authority to CYCLE & CARRIAGE INDUSTRIES PTE LTD and their representative to negotiate/comprise settlement of the above claim on my behalf.

Your co-operation and immediate attention to the above is greatly appreciated. I hereby look forward to hearing from you soon.

Yours faithfully

Name & Signature

Address: C/o. 188 Pandan Loop Singapore 128378
Cc: Mr Yik Chan Hoe/ Ms Amanda Ang
E-mail: *chanhoe.yik@cyclecarriage.com.sg* / *amanda.ang@cyclecarriage.com.sg*
Fax No. 67795383

Mercedes-Benz

Cycle & Carriage
Industries Pte Limited
Authorised Dealer
Company No. 196400367W
GST Reg No. MR-8500111-X

TAX INVOICE

Invoice Name & Address	Owner Name & Vehicle Info	
INDIA INTERNATIONAL INSURANCE P/L	Cust No/Name	/Kum Tuck Cheong
ATTN: MOTOR CLAIM DEPARTMENT	Reg No/Reg Date	SGK4896P / 31/05/2018
64 CECIL STREET	Date In/Mileage	03/02/2023/ 64557
#04/#05 IOB BUILDING	Chassis No	WDC1569422J501556
SINGAPORE 049711	Engine No	27091031611450
Contact No 63476100	Make/Model	MB/MB GLA 180 (X156) "FACELIFT"
	Colour/Trim	021 149 Polar White/ 043 381 ARTICO Mari

Account No	Terms	Date/Time Printed	CSE	Operator	WIP No	Invoice/Credit Note No
WI000576	Credit	23/03/2023/ 15:23	YK	395 / Yik Chan Hoe	62573	28187545

Description of Goods / Services	Qty	Unit Price S$	Amount S$
Z REQUEST			
Customer Request			
M BPNSUN			
POLICY NO/ACC DATE : 11396998 // 24/01/2023			F.O.C.
DRIVE IN/EXCESS : TOW IN 25/01/2023 // TP VEH NO INDIA INT'L			
DATE IN/DATE SURVEY: 27/01/2023 // TAUFIKH LKK			
BY/AUTHRIZED ON : 03/02/2023 // HSIAO TONG LKK			
S BPNSUB			
SUPPLY 01PC 3D CHROME NO PLATE			60.00
A BPILAB			
PANEL BEATING TO REPAIR AFFECTED AREAS, REMOVE AND REPLACE WITH NEW BODY PANELS WITH REFINISH			8640.00
A BPIRES			
RESPRAY BONNET, FRONT BUMPER, LEFT FRONT DOOR, LEFT REAR DOOR, LEFT REAR FENDER, LEFT ROCKER PANEL, LEFT 'B' PILLAR.			4800.00
A BPILAB			
USING XENTRY SYSTEM TO CHECK CONTROL UNITS, RESET SYSTEM TO STANDARD SETTINGS. NETT	0.10		380.00
A BPILAB			
CHECK HEADLAMP WITH FOCUS ADJUSTMENT. NETT			120.00
A BPILAB			
REMOVE / RENEW / REFIT RADIATOR AND CONDENSER, CHECK COOLING SYSTEM AND AIR-CON SYSTEM WITH RE-GAS. NETT	0.07		500.00
A BPILAB			
REMOVE AND RE-INSTALL ENGINE ASSY, TRANSMISSION ASSY AND ELECTRONICS TO ASSIST WORKLOAD			1920.00
A BPILAB			
REMOVE UNDERCARRIAGE FROM VEHICLE FOR THE REPLACEMENT OF COMPONENTS			1920.00
A BPILAB			
INSPECT & CONDUCT OPTICAL WHEEL ALIGNMENT. NETT			540.00
A BPILAB			
PLACE VEHICLE ON CELETTE BENCH TO CONDUCT CHASSIS & STRUCTURE	0.07		1000.00

Payment should be made strictly by NETS, credit cards or PayNow (via QR code or UEN) only. Thank you.

Any dispute to the invoice must be made within 3 days. This is a computer generated document, no signature is required.

and Mercedes-Benz are trademarks of Mercedes-Benz Group AG

Pandan Loop Service Center
188 Pandan Loop
Singapore 128378
Tel: 6298 1818
Fax: 6779 5383
www.mercedes-benz.com.sg

Mercedes-Benz

Cycle & Carriage
Industries Pte Limited
Authorised Dealer
Company No. 196400367W
GST Reg No. MR-8500111-X

TAX INVOICE

Invoice Name & Address	Owner Name & Vehicle Info	
INDIA INTERNATIONAL INSURANCE P/L	Cust No/Name	/Kum Tuck Cheong
ATTN: MOTOR CLAIM DEPARTMENT	Reg No/Reg Date	SGK4896P / 31/05/2018
64 CECIL STREET	Date In/Mileage	03/02/2023/ 64557
#04/#05 IOB BUILDING	Chassis No	WDC1569422J501556
SINGAPORE 049711	Engine No	27091031611450
Contact No 63476100	Make/Model	MB/MB GLA 180 (X156) "FACELIFT"
	Colour/Trim	021 149 Polar White/ 043 381 ARTICO Mari

Account No	Terms	Date/Time Printed	CSE	Operator	WIP No	Invoice/Credit Note No
WI000576	Credit	23/03/2023/ 15:23	YK	395 / Yik Chan Hoe	62573	28187545

Description of Goods / Services	Qty	Unit Price S$	Amount S$
ALIGNMENT. NETT			
A BPILAB			
TRANSFER MECHANICAL & ELECTRICAL COMPONENTS OVER TO NEW DOOR. NETT			960.00
A BPILAB			
REMOVE AND REFIT REAR UPHOLSTERY, TRIMS GARNISHS, TRIMS BOARDS AND SEATS CUSHIONS FOR NEC. REPAIRS			960.00
A BPILAB			
APPLY CAVITY WAX ON AFFECTED AREAS.			180.00
A BPILAB			
TO APPLY SEAL SEAM ON PANEL JOINTS			120.00
X FRONT BUMPER			
X FRONT BUMPER MB EMBLEM	1.00	1444.89	1444.89
X FRONT LICENSE PLATE MOLDING	1.00	68.61	68.61
X FRONT BUMPER LOWER CHROME TRIM	1.00	141.08	141.08
X FRONT BUMPER GRILLE	1.00	1014.67	1014.67
X RIGHT FRONT BUMPER LOWER TRIM	1.00	165.87	165.87
X RIGHT FRONT BUMPER GRILLE	1.00	169.95	169.95
X RIGHT FRONT BUMPER GRILLE BRACKET	1.00	83.56	83.56
X FRONT BUMPER BOTTOM SUPPORT	1.00	66.72	66.72
X FRONT DISTANCE SENSOR	1.00	411.52	411.52
X PTS SPACER RING	1.00	205.45	205.45
X FRONT IMPACT ABSORBER	6.00	7.85	47.10
X BONNET	1.00	161.72	161.72
X BONNET SEAL	1.00	1605.92	1605.92
X RADIATOR GRILLE	1.00	40.65	40.65
X RADIATOR GRILLE TOP TRIM BEAM	1.00	336.13	336.13
X RADIATOR GRILLE BOTTOM TRIM BEAM	1.00	237.84	237.84
X RADIATOR GRILLE CHROME TRIMS	1.00	237.84	237.84
X RADIATOR GRILLE MERCEDES STAR	1.00	447.15	447.15
X FRONT CPA RADAR SENSOR	1.00	145.89	145.89
X FRONT CPA RADAR SENSOR FIXTURE	1.00	1233.72	1233.72
X FRONT SUPPORT PANEL	1.00	50.26	50.26
X FRONT CROSS MEMBER	1.00	1080.64	1080.64
	1.00	353.78	353.78

Payment should be made strictly by NETS, credit cards or PayNow (via QR code or UEN) only. Thank you.

Any dispute to the invoice must be made within 3 days. This is a computer generated document, no signature is required.

Pandan Loop Service Center
188 Pandan Loop
Singapore 128378
Tel: 6298 1818
Fax: 6779 5383
www.mercedes-benz.com.sg

and Mercedes-Benz are trademarks of Mercedes-Benz Group AG

Mercedes-Benz

Cycle & Carriage
Industries Pte Limited
Authorised Dealer
Company No. 196400367W
GST Reg No. MR-8500111-X

TAX INVOICE

Invoice Name & Address

INDIA INTERNATIONAL INSURANCE P/L

ATTN: MOTOR CLAIM DEPARTMENT
64 CECIL STREET
#04/#05 IOB BUILDING
SINGAPORE 049711

Contact No 63476100

Owner Name & Vehicle Info

Cust No/Name	/Kum Tuck Cheong
Reg No/Reg Date	SGK4896P / 31/05/2018
Date In/Mileage	03/02/2023/ 64557
Chassis No	WDC1569422J501556
Engine No	27091031611450
Make/Model	MB/MB GLA 180 (X156) "FACELIFT"
Colour/Trim	021 149 Polar White/ 043 381 ARTICO Mari

Account No	Terms	Date/Time Printed	CSE	Operator	WIP No	Invoice/Credit Note No
WI000576	Credit	23/03/2023/ 15:23	YK	395 / Yik Chan Hoe	62573	28187545

Description of Goods / Services	Qty	Unit Price S$	Amount S$
X RADIATOR LOWER AIR DUCT	1.00	68.80	68.80
X RIGHT RADIATOR BOTTOM BRACKET	1.00	35.81	35.81
X LEFT FRONT DOOR	1.00	2111.02	2111.02
X LEFT FRONT DOOR W/STRIP	1.00	317.72	317.72
X LEFT FRONT DOOR INSULATION	1.00	74.42	74.42
X LEFT FRONT DOOR WINDOW GUIDE RAIL	1.00	144.50	144.50
X LEFT REAR DOOR	1.00	2274.37	2274.37
X LEFT REAR DOOR W/STRIP	1.00	317.72	317.72
X LEFT REAR DOOR INSULATION	1.00	74.42	74.42
X LEFT REAR DOOR GUARD PLATE	1.00	33.05	33.05
X LEFT REAR DOOR WINDOW GUIDE RAIL	1.00	183.14	183.14
X LEFT REAR FENDER TRIM GARNISH	1.00	262.62	262.62
X LEFT ROCKER PANEL	1.00	1394.78	1394.78
X LEFT RUNNING BOARD	1.00	380.96	380.96
X TS TWO-COMPONENT ADHESIVE	1.00	904.72	904.72
X UNDERBODY PROTECTION WAX	1.00	116.39	116.39
X SEAM SEAL	1.00	116.42	116.42
X RIGHT FRONT AIR DUCT	1.00	44.39	44.39
X FRONT BUMPER ELECTRICAL WIRING HARNESS	1.00	464.27	464.27
X RIGHT FRONT BUMPER SUPPORT	1.00	17.25	17.25
X RIGHT FRONT AIR FLOW SERRATION	1.00	88.27	88.27
X RIGHT HEADLAMP UNIT	1.00	2696.36	2696.36
X INFORMATION LABEL	1.00	22.12	22.12
X RADIATOR	1.00	916.69	916.69
X COOLANT VENT LINE	1.00	103.54	103.54
X INSULATING PLATE	1.00	18.22	18.22
X ENGINE AIR INTAKE HOSE	1.00	107.25	107.25
X RADIATOR ANTIFREEZE	2.00	35.75	71.50
X BRAKE FLUID	1.00	59.03	59.03
X RIGHT FRONT CROSS MEMBER ABSORBER	1.00	173.41	173.41
X LEFT FRONT CROSS MEMBER ABSORBER	1.00	173.41	173.41
X RIVET	20.00	2.73	54.60
X RIGHT FRONT LOWER SUPPORT ARM-ABSORBER	1.00	90.82	90.82

Payment should be made strictly by NETS, credit cards or PayNow (via QR code or UEN) only. Thank you.

Any dispute to the invoice must be made within 3 days. This is a computer generated document, no signature is required.

and Mercedes-Benz are trademarks of Mercedes-Benz Group AG

Pandan Loop Service Center
188 Pandan Loop
Singapore 128378
Tel: 6298 1818
Fax: 6779 5383
www.mercedes-benz.com.sg

Mercedes-Benz

Cycle & Carriage
Industries Pte Limited
Authorised Dealer
Company No. 196400367W
GST Reg No. MR-8500111-X

TAX INVOICE

Invoice Name & Address	Owner Name & Vehicle Info	
INDIA INTERNATIONAL INSURANCE P/L	Cust No/Name	/Kum Tuck Cheong
	Reg No/Reg Date	SGK4896P / 31/05/2018
ATTN: MOTOR CLAIM DEPARTMENT 64 CECIL STREET #04/#05 IOB BUILDING SINGAPORE 049711	Date In/Mileage	03/02/2023/ 64557
	Chassis No	WDC1569422J501556
	Engine No	27091031611450
Contact No 63476100	Make/Model	MB/MB GLA 180 (X156) "FACELIFT"
	Colour/Trim	021 149 Polar White/ 043 381 ARTICO Mari

Account No	Terms	Date/Time Printed	CSE	Operator	WIP No	Invoice/Credit Note No
WI000576	Credit	23/03/2023/ 15:23	YK	395 / Yik Chan Hoe	62573	28187545

Description of Goods / Services	Qty	Unit Price S$	Amount S$
X COOLANT HOSE CLAMP	1.00	18.66	18.66
X COOLANT HOSE	1.00	38.29	38.29

Guarantee Your Warranty, Maintain with Cycle & Carriage!

Parts	23,719.90	Nett	45,819.90
Labour	22,040.00	8% GST on 45819.90	3665.59
Standard Menu	0.00		
Specialist Job	60.00	Total Payable	49,485.49
Diagnostics Job	0.00	Paid	0.00
Sundry/Others	0.00	Total Due	49,485.49
Total(w/o GST)	45,819.90		

Payment should be made strictly by NETS, credit cards or PayNow (via QR code or UEN) only. Thank you.

Any dispute to the invoice must be made within 3 days. This is a computer generated document, no signature is required.

Pandan Loop Service Center
188 Pandan Loop
Singapore 128378
Tel: 6298 1818
Fax: 6779 5383
www.mercedes-benz.com.sg

and Mercedes-Benz are trademarks of Mercedes-Benz Group AG

Tax Invoice

chan's

www.chans.com.sg

CHAN`S & SONS ENTERPRISE

Company Reg No:51936900M
363 Sembawang Road, Goodlink Park,
Singapore - 758379
Email: admin@chans.com.sg

Tax Invoice No: **INV0301522023-03**	Dated: **March 14, 2023**
Rental Agreement No: **RA 013586 2023-02**	Terms of Payment: **Due upon receipt**
Customer Reference: SGK4896P (India)	
Notes: SGK4896P (India)	

Customer Details
RUI TING
NO. 27 YISHUN STREET 51 #09-16 Singapore 768085

Executive Name:C&C YIK

S.No	Product	Description	From Date	To Date	No. of Periods	Price (SGD)	Amount (SGD)
1	SMR5261G	Model : Kia Cerato 1.6 (A) - Rui Ting	2023-02-03	2023-03-13	38 Days	100.00	3,800.00
							3,800.00
						GST 8% (8%)	**304.00**
						Total (SGD)	**4,104.00**

Amount in words :
Four Thousand One Hundred Four Singapore Dollar (SGD)

Declaration:
Please make your cheques payable to : **CHAN'S & SONS ENTERPRISE**

For CHAN`S & SONS ENTERPRISE

This is a Computer generated document.
No signature is required.

Income Terms
Terms

chan's
CAR RENTALS www.chans.com.sg

CHAN'S & SONS ENTERPRISE
363 Sembawang Road, Goodlink Park,
Singapore 758379.
Tel: 6753 2536 Fax: 6756 7565
Breakdown Recovery: 9742 9446

RENTAL AGREEMENT

RA 013586 2023-02.

Hirer's Name		Date of Birth	Passport/ Nric No.	Nationality
Kum Tuck CHEONG		27 04 1960	S1409 2251	Sm
Address		**Occupation**	**Driving Licence No**	**Date of Expiry**
27 Yishun St 51				Lite
#09-16	**Postal Code** 768088	**Contact No**	**Mobile Phone No.** 96778495	
Joint Hirer's / Guarantor's Name		**Date of Birth**	**Passport/ Nric No.**	**Nationality**
* Rui Ting.				
Address		**Occupation**	**Driving Licence No**	**Date of Expiry**
	Postal Code	**Contact No**	**Mobile Phone No.**	

	Date	Time	Mileage	
CHECK OUT	3 feb 23	4.30pm	KM	E 1/4 1/2 3/4 F
CHECK IN	13.3.23	6pm	KM	Remarks INDIA

IMPORTANT NOTES:-

- Car is restricted to SINGAPORE use. See clause 1(f) for non-compliance.
- No refund will be given for vehicle that returns early.
- Own Damage Liability – First $1500 for damage to vehicle plus loss of earnings while damaged vehicle is under repair.
- Third Party Liability – First $2000 for any Third Party Accident Claim.
- Additional Excess of $3000 for drivers under 24yrs old or above 70yrs and/or less than 2yrs driving experience.
- Hirer is responsible for all parking fines & traffic summons.
- Extension:- One day's advance notice is required otherwise no extension will be allowed.
- Vehicle should be returned at the same time as collection except on Saturday where return time is before 10am.
- Vehicle returned after office hour will be charged to the next working day.
- Hourly extension is charged at 1/5 of the daily rate.
- As preventive maintenance, please check water & engine oil daily.
- Please check that you have not left any of your personal belongings in the vehicle. Our company and staff will not be responsible for any loss of belongings after the vehicle is returned.
- For the comfort of other users, please refrain from smoking, eating or carrying of pets in the car. A cleaning charge of $200 will be imposed for smoky, smelly or dirty vehicle.
- Carrying of PASSENGERS in commercial vehicle is strictly prohibited. Only WORKERS covered under hirer's workmen compensation are allowed.

	UNIT		RATE ($)	TOTAL ($)
RATE	38	@	100 +gst	3800
DISCOUNT				
GST @ [redacted] 8% GST				304
TOTAL				4104
EXTENSION			INV 30152 2023-03	
YK.				
SGK4896P.				
DEPOSIT (refundable) S$			M	
CHANGED OVER FROM VEH. 4/2/23 SMG 2372			DATE 5pm.	

I/We have read and agree to the terms and conditions of the rental agreement above and as set overleaf.
I/We declare that all information given on this form is true and accurate.

Hirer's Signature

Joint Hirer's/ Guarantor's Signature

for **CHAN'S & SONS ENTERPRISE**

VEHICLE NO.	SMR 5261 G.	**MODEL**	Kia cerato 1.6 (A).
FROM		**RETURN**	*Estimate Date. For actual return see CHECK IN

OPERATING HOURS: MONDAY TO FRIDAY 8.30AM TO 5.00PM. SATURDAY 8.30AM TO 12.00PM. CLOSED ON SUNDAY & PUBLIC HOLIDAY

PLATINUM MEDICAL CENTRE PTE LTD
504, YISHUN STREET 51
01-02, MSCP, SINGAPORE 760504
Tel : 62571134 (Phone), 90067336 (Whatsapp)
GST and Co Reg No: 201509829H

PMC

Patient: RAN RUITING
IC: XXXXX635P
ID: A10741

Date : 25 Jan 2023
MC: #1876

Medical Certificate

This is to certify that the patient is Unfit for Duty from 25 January 2023 to 27 January 2023 for 3 days.

Dr Mohammad Usman Butt
M15499G

PLATINUM MEDICAL CENTRE
504, YISHUN STREET 51
#01-02, MSCP
SINGAPORE 760504
T-62571134, F-62573884

Note: This medical certificate is not valid for absence from court.

PLATINUM MEDICAL CENTRE PTE LTD

504, YISHUN STREET 51
01-02, MSCP, SINGAPORE 760504
Tel : 62571134 (Phone), 90067336 (Whatsapp)
GST and Co Reg No: 201509829H

PMC

RAN RUITING - XXXXX635P
27 YISHUN STREET 51 #09-16
SIGNATURE AT YISHUN
SINGAPORE 768088

Invoice **#54148**
Date 25/01/2023
Ref No A10741

Tax Invoice
Provider: Dr Mohammad Usman Butt

Item	Qty	Unit Cost	Sub Total
WEEKDAY AFTER 5PM	1	$25.00	$25.00
ANAREX	20	$0.40	$8.00
CELECOXIB 200MG	10	$1.60	$16.00
ZENPRO 20MG	7	$1.30	$9.10
CERVICAL SPINE (AP/LAT)	1	$80.00	$80.00
		Sub-Total:	**$138.10**
		GST 8%:	**$11.05**
		Adjustment:	**$0.05**
		Total:	**$149.20**

PlatoPay	$149.20	25 Jan 2023

Outstanding Balance: $0.00

> Back to OneMotoring

Land Transport Authority

Land Transport Authority
10 Sin Ming Drive
Singapore 575701
GST Registration No. : M4-0006529-2

Print Date/Time : 26 Jan 2023 / 14:15:19
Receipt Date/Time : 26 Jan 2023 / 14:15:19

Tax Invoice/Receipt

Receipt No. : ITNET-00000-230126-001766
Previous Receipt No. :

S/N	Item Description/ Business Transaction Reference No.	Amount Before GST (S$)	GST Amount (S$)	Amount After GST (S$)
	Result of Insurance Enquiry - SMH738J As at 24 Jan 2023/16:37:00 Insurance Co: INDIA INT'L INS PTE LTD			
1	Insurance Enquiry - SMH738J Enquiry Fee 20230126141322771620	24.77	1.98	26.75
	Sub-Total	24.77	1.98	26.75
	Total Before Rounding	24.77	1.98	26.75
	Rounding Difference			0.00
	Total Amount Payable			26.75
	Paid By			
	542550XXXXXX1699	eNETS Credit Card		26.75
	Total			26.75
	Cash Change			0.00
	Tendered Amount			26.75
	Excess Refundable Amount			0.00

THANK YOU AND HAVE A NICE DAY!

Please ensure that all payments to the Authority are good and promptly settled by the payment service provider / financial institution. Otherwise, the transaction and receipt is considered void and late fee may apply.

SINGAPORE ACCIDENT STATEMENT

IMPORTANT NOTICE

1. Please report correctly the details of the accident to speed up the claims process.
2. This Form must be completed by the Policyholder and/or the Actual Driver
3. Information provided must be as truthful and accurate as possible. Any wilful misrepresentation or witholding of material facts may allow insurance companies to repudiate policy liability.
4. The issue and acceptance of this Form by insurance companies is not an admission of policy liability on the part of the insurance companies.
5. **Any false reporting may be referred to the Police for investigation.**
6. This report will be forwarded by the insurers of the GIA Records Management Centre established by the General Insurance Association of Singapore (GIA) for archiving and that copies of this report will, for a fee, be made available upon application by interested parties.
7. By the lodgement of this report to the insurers, you hereby consent to the archiving of this report at the centre and to copies of the report being made available aforesaid.

ACCIDENT STATEMENT

Date of Submission	25/01/2023 19:47 (SGT)
Reported by	Driver
Date of Accident	24/01/2023 16:47 (SGT)
Exact Location of Accident	Singapore
Additional Location Information	ALONG YISHUN AVENUE CARPARK 423-425 (PAVILION 431)
Country/State of Loss	Singapore

DETAILS OF OWN VEHICLE

Vehicle Registration Number	SGK4896P

INSURED/POLICYHOLDER

Is company?	No
Name Of Registered Owner	KUM TUCK CHEONG
NRIC No	SXXXX225J
Email Address	alan@chemac.com.sg
Mobile Phone No	(Phone) +65-96778495
Alternative Phone No	-

VEHICLE PARTICULARS

Manufacturer	Mercedes
Model	GLA180 URBAN (R18 LED)
Variant	-
Exact purpose for which vehicle was being used at time of accident	Private use
Are you claiming under your own insurance policy for repair to your vehicle?	No - Claiming third party
Vehicle Category	Private car
Transmission	Auto
CC	1595

INSURANCE COMPANY

Name of Insurance Company	Singapore Life Ltd
Policy Number / Cover Note Number	11396998

DRIVER

Name of Driver	RAN RUITING
Passport No/FIN	GXXXX635P
Date Of Birth	05/08/1997
Occupation	Indoor

Date Of Driving Pass	28/04/2022
Driving experience	9 MONTHS
Gender	Female
Mobile Number	(Phone) +65-82181377
Alt. Phone Number	-
Email Address	alan@chemac.com.sg
Address	No.27
Address complement	#09-16
Postcode	768088
Is the driver the policyholder?	No
If No, Relationship of the Driver with the Insured	Child
Does Driver Own Other Vehicles?	No
Vehicle Registration Number of Other Vehicle Owned by Driver	-
Insurance Company of Other Vehicle Owned by Driver	-

GENERAL INFORMATION OF THE ACCIDENT

Type of Accident	Collision - Major/Minor Rd
Weather Conditions	Raining
Road Surface	Wet

OTHER INFORMATION

Was any foreign vehicle involved in the accident?	No
Number of vehicles involved in the accident	1
Was anybody injured in the Accident?	No
Was any injured conveyed to hospital by ambulance?	-
Was any other vehicle or property damaged?	Yes
Number of Passengers (Including Driver)	1
Has the driver been approached by unknown person(s) soliciting/offering accident claims assistance?	No
Translator's name	-
Translator's ID	-
Translator's phone number	-
Translator's email	-
Original language used in the statement	-

DETAILS OF POLICE ACTION

Was the accident reported to the police?	Yes
Police Station Name	Woodlands Division Headquarters
Police Station Phone No	(Phone) +65-18004660000
Police Station Address	1 Woodlands St 12 Singapore 738622
Was notice of intended Prosecution given?	No
If yes, against whom?	-

CIRCUMSTANCES OF ACCIDENT

I, RAN RUITING , HOLDER OF DRIVING LICENSE G0943635P WA SDRIVING VEHICLE SKG4896P ON 24TH JAN 2023 AT 1647 HOURS WHEN THE ABOVE MENTIONED ACCIDENT HAPPENED.
I WAS DRIVING ALONG YISHUN AVENUE 1 TOWARDS YISHUN AVENUE 6. I HAD JUST PASSED THE CAR PARK ENTRENCE OF BLK 431B BEFORE SINOPEC PETROL STATION WHEN I FELT A STRONG IMPACT TO THE REAR OF MY VEHCILE CAUSING MY CAR TO LOSE TRACTION AND CONTROL AND HITTING HE ROAD KERB AND LAMP POST NUMBER 169 ALONG YISHUN AVENUE 1.AFTER GETTING DOWN FROM MY VEHICLE, I REALISED VEHICLE NUMBER SMH738J DRIVER BY LIM SEE MENG DRIVING LICENSE S1217287G HIT MY VEHICLE PASSENGER DOOR ALL THE WAY TO THE FRONT PASSENGER DOOR CAUSING THE CAR LOSE CONTROL AND HITTING THE LAMP POST. AS A RESULT I SUFFERED A SPRAINED NECK DUE TO THE IMPACT CAUSED. I HAVE PHOTOGRAPHIC AND IN CAR CAMERA VIDEO EVIDENCE OF THE ACCIDENT.

REFER TO STATEMENTS ATTACHED. WILL SEEK FOR MEDICAL ATTENTION.

ATTACHMENT(S)

Are accident photos available for attachment?	Yes
Was there any video captured by Car Camera?	Yes

DETAILS OF OTHER VEHICLE PROPERTY 1

Vehicle Registration Number	SMH738J
Vehicle Manufacturer	Hyundai
Vehicle Model	OS KONA EV
Vehicle Variant	-
Vehicle Colour	-
Vehicle Category	Private car
Name of Driver	LIM SEE MENG
NRIC No	SXXXX287G
Contact Number	-
Address	-
Address complement	-
Postcode	-
Insurance Company Name	-
Nature Of Damage	-
Details of property damaged in accident	Kerb,LAMPOST
No. Of Passenger (Including Driver)	4

PASSENGER 1

Name	Passenger 1
Gender	Male

PASSENGER 2

Name	Passenger 2
Gender	-

PASSENGER 3

Name	Passenger 3
Gender	-

SKETCH PLAN

IMPORTANT NOTICE

1. Please report correctly the details of the accident to speed up the claims process.
2. This Form must be completed by the Policyholder and/or the Authorised Driver.
3. Information provided must be as truthful and accurate as possible. Any wilful misrepresentation or withholding of material facts may allow insurance companies to repudiate policy liability.
4. The issue and acceptance of this Form by insurance companies is not an admission of policy liability on the part of the insurance companies.
5. Any false reporting may be referred to the Police for investigation.
6. The report will be forwarded by the insurers of the GIA Records Management Centre established by the General Insurance Association of Singapore (GIA) for archiving and that copies of this report will for a fee be made available upon application by interested parties.
7. By the lodgement of this report to the insurers, you hereby consent to the archiving of this report at the centre and to copies of the report being made available aforesaid.
8. **Consent under the Personal Data Protection Act (PDPA)**

I understand, acknowledge, agree and consent that :

(a) My insurer , my workshop and the General Insurance Association of Singapore ("GIA") may/are permitted to collect, use, disclose and/or process my personal data/personal information set out in this [form] and any other personal information provided by me or possessed by my insurer (collectively the "**Personal Information**") and disclose and transfer such Personal Information to all insurer(s) who have insured vehicle(s) involved in this accident (all insurer(s) who have insured vehicle(s) involved in this accident shall be collectively referred to as the "**Insurers**"), the Insurers' lawyers/law firms, the Monetary Authority of Singapore and any relevant government agency/authority (such as the police), for the purpose(s) of :

(i) processing, handling and/or dealing with my claims including the settlement of the claims and any necessary investigations relating to the claims;

(ii) investigating the accident and/or my claims;

(iii) carrying out and/or dealing with my instructions or responding to any enquiries by me;

(iv) administering my claims (including the mailing of correspondence, statements, invoices, reports or notices to me, which could involve disclosure of certain personal data about me to bring about delivery of the same as well as on the external cover of envelopes/mail packages); and/or

(v) complying with applicable law in administering, processing, handling and/or dealing with my claims.

(collectively the "**Purposes**")

(b) all insurer(s) who have insured vehicle(s) involved in this accident and the Insurers' lawyers/law firms, may/are permitted to collect, use, disclose and/or process my Personal Information for one or more of the above Purposes; and

(c) my Personal Information may/can be disclosed by any of the insurers and/or GIA to their third party service providers or agents (including their lawyers/law firms), which may be sited outside of Singapore, for one or more of the above Purposes.

Policyholder's Signature / Date & Time	Driver's Signature (if driver is not the policyholder) / Date & Time	Witnessed By Reporting Officer Aizam Bin Atan Witnessed by Reporting Centre Personnel

Sketch Plan

REFER TO ATTACHED ACCIDENT DIAGRAM

Describe Circumstances of the Accident

Declaration

I/We declare the foregoing particulars are true in every respect.

Policyholder's Signature / Date & Time	Driver's Signature (If driver is not the policyholder) / Date & Time	Witnessed By Reporting Officer Aizam Bin Atan Witnessed by Reporting Centre Personnel

ACCIDENT DIAGRAM

Ver. Jun2022

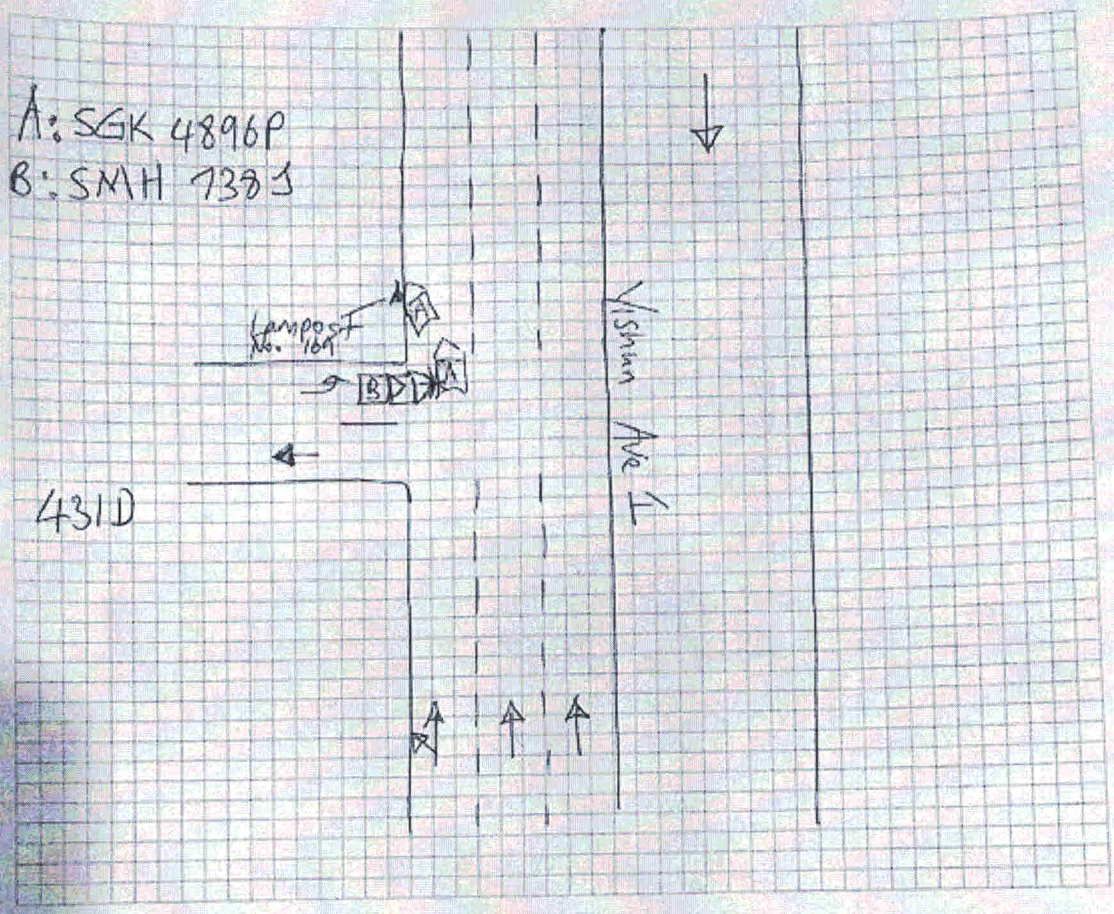

Policyholder's Signature / Date & Time

Driver's Signature (If driver is not the policyholder) / Date & Time

Witnessed By Reporting Officer
Aizam Bin Atan

Witnessed by Reporting Centre Personnel

AJAX MARS PTE LTD

SINGAPORE POLICE FORCE

L/20230125/7025

POLICE REPORT (NP299)

Report No. L/20230125/7025

Police Station Of Origin
Woodlands Division HQ
1 Woodlands Street 12 SINGAPORE 738622
Tel No:1800-4660000

Date/Time Report Made	Vide Report No.	Station Diary No.
25/01/2023 14:57		

Name Of Informant RAN RUITING	Address 27 YISHUN STREET 51 #09-16 SINGAPORE 768088			
ID Type / ID No. FIN NO / G0943635P	Contact No. Home/Office:	Mobile: 82181377		
Nationality CHINESE	Email Address ranruiting2222@gmail.com			
Occupation Student	Sex Female	Age 25	Date of Birth 05/08/1997	Race Chinese
Institution/School Name	Language English			
Date/Time Of Incident 24/01/2023 16:35 - 24/01/2023 16:50	Location Of Incident 27 YISHUN STREET 51 #09-16 SINGAPORE 768088			

Brief details.

I, Ran Ruiting, holder of driving license G0943635P was driving vehicle number SGK4896P on 24th Jan 2023 at 1647 hours when the above-mentioned accident happened.
I was driving along Yishun Avenue 1 towards Yishun Avenue 6. I had just passed the carpark entrance of Blk 431B before Sinopec Petrol Station when I felt a strong impact to the rear of my vehicle; causing my car to lose traction and control and hitting the road kerb and lamp post number 169 along Yishun Avenue 1. After getting down from my vehicle, I realised vehicle number SMH738J driven by Lim See Meng, driving license S1217287G hit my vehicle from my left passenger door all the way to the front passenger door causing the car to lose control and hitting the lamp post.

Signature Of Officer Recording The Report: Not applicable	Signature Of Informant: The identity of the person making this report has been authenticated by Singpass. No signature is required.
Signature Of Interpreter: Not applicable	Date/Time: 25/01/2023 14:57
Officer In-Charge Of Case:	Classification Of Case:

As a result of the accident, I suffered a sprained neck due to the impact caused. I have photographic and in car cam video evidence of the accident.

Subjects Involved			
Suspect			
Person Name	Lim See Meng		
ID Type	NRIC NO	ID No	S1217287G
Gender	Male	Age	63-64
Race	Chinese	Language	English
Occupation	Private-hire car driver	Address	173 Woodlands Street 13 #03-409 NA SINGAPORE 730173
Home/Office No	93883928	Mobile No	93883928
Complexion	Dark tan	Build	Medium
Height About	168cm	Attire Last Worn	JACKET AND SHORTS
Hair Colour	Black	Hair Style	Short-Straight
Relation To Informant	NOT RELATED	Habits & Oddities	NO
Victim			
Person Name	RAN RUITING		
ID Type	FIN NO	ID No	G0943635P
Gender	Female	Age	25
Race	Chinese	Language	English
Occupation	Student	Address	27 YISHUN STREET 51 #09-16 SINGAPORE 768088

Signature Of Officer Recording The Report: Not applicable	Signature Of Informant: The identity of the person making this report has been authenticated by Singpass. No signature is required.
Signature Of Interpreter: Not applicable	Date/Time: 25/01/2023 14:57
Officer In-Charge Of Case:	Classification Of Case:

Mobile No	82181377	Is Informant A Victim?	Yes
Person Name	RAN RUITING (Informant)		

Signature Of Officer Recording The Report: Not applicable	Signature Of Informant: The identity of the person making this report has been authenticated by Singpass. No signature is required.
Signature Of Interpreter: Not applicable	Date/Time: 25/01/2023 14:57
Officer In-Charge Of Case:	Classification Of Case:

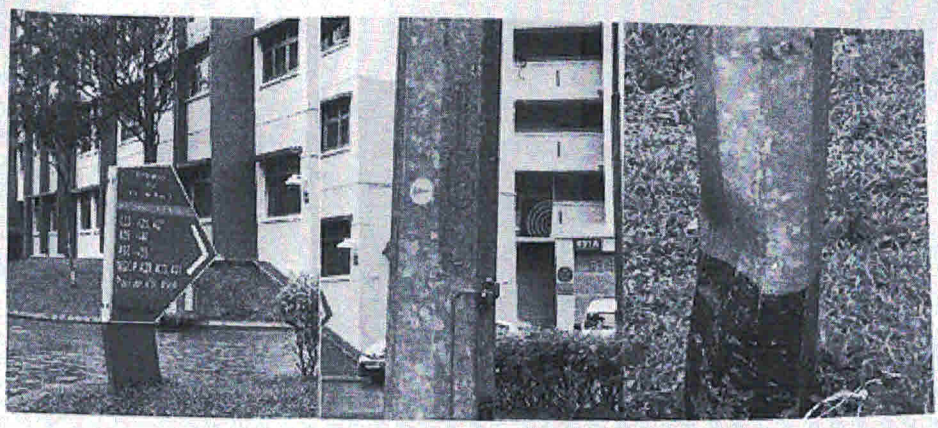

That is all I have to report on the accident mentioned above.

Yours faithfully.

Ran Ruiting
Driver License Number G0943635P

ACCIDENT REPORT INVOLVING SMH738J & SGK4896P

To: SINGLIFE INSURANCE

Date: 24 Jan 2023

Time: 1637 HRS

DETAILS:

I, Ran Ruiting, holder of driving license G0943635P was driving vehicle number SGK4896P on 24th Jan 2023 at 1647 hours when the above-mentioned accident happened.

I was driving along Yishun Avenue 1 towards Yishun Avenue 6. I had just passed the carpark entrance of Blk 431B before Sinopec Petrol Station when I felt a strong impact to the rear of my vehicle; causing my car to lose traction and control and hitting the road kerb and lamp post number 169 along Yishun Avenue 1. After getting down from my vehicle, I realised vehicle number SMH738J driven by Lim See Meng, driving license S1217287G hit my vehicle from my left passenger door all the way to the front passenger door causing the car to lose control and hitting the lamp post.
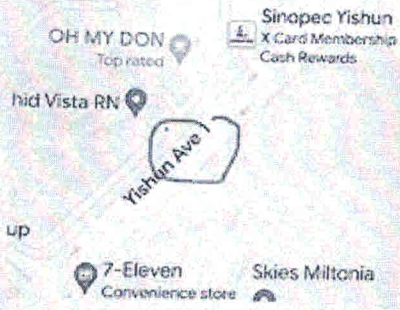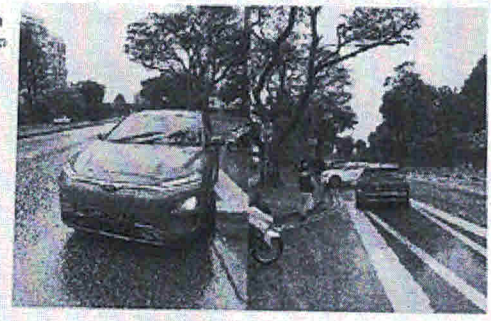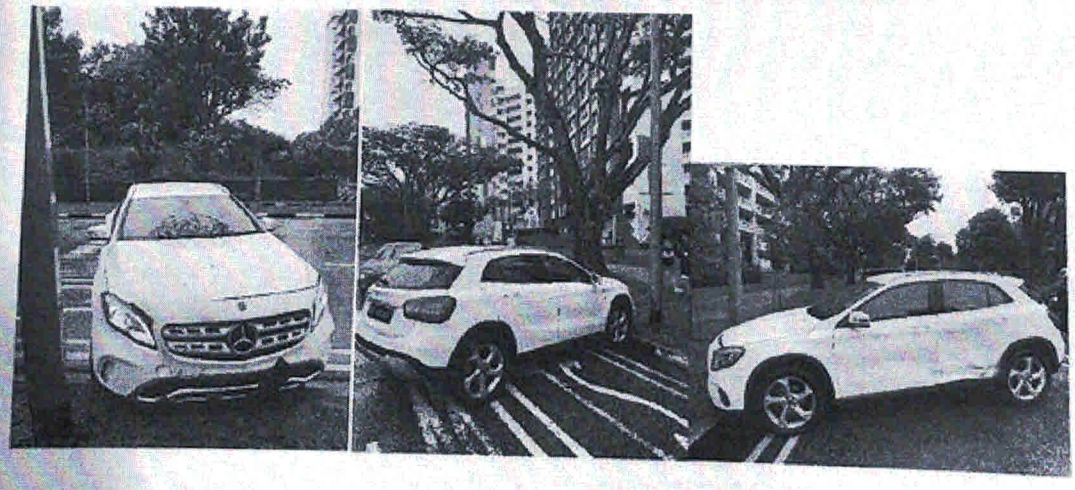
As a result of the accident, I suffered a sprained neck due to the impact caused. I have photographic and in car cam video evidence of the accident. Below attached photographic evidence of the accident.