

Ass. Recd. By:

REP:

ASSIGNMENT

From: _____ Date: _____

Estimated Cost: _____

OD / TP / WS / TP RES / OD RES / EVA / INV / MV

To Inspect Vehicle No: _____

at Workshop m/s _____

of _____

Insured: _____

Policy No. _____

Claims No. _____

Sum Insured: _____ Excess: _____

(Client's Record)

Make of Veh: _____

(Policy Condition)

Remark: The veh had commenced its repair at the time of inspection.

N/S	O/S

Bal. or Market Value: _____

IDAC Accident Rpt: _____ Consistent?: Yes or No

GIA / PR Seen: _____ Consistent?: Yes or No

Est. Repairs: _____ days Res.: Yes or No

Lum Sum: _____ % 3 Val.: Yes or No

CA / REV / REP. / 24 HRS

Date: _____ Person Contacted: _____ Vehicle: IN / OUT

Veh No: SNF 1790 Z Yr Regn: 2022, May.

Type: M.Car / M.Cycle / Bus / Van / Lorry / Taxi / Prime Mover /

Truck / Trailer or

Make: Honda Vezel c.c. 1496

Colour: White A/C: Insured / Std / NI / NA

Sp. Reading: 66931 T/Radio: Insured / Std / NI / NA

Eng/No: _____

C/No: RV31005024

Gen. Cond: Good / Fair / Poor / Burnt

Steering: In order / Jammed / Leaked / Burnt or

Brake: In order / Jammed / Leaked / Burnt or

Modi: Nil / S/Rim / STD A/Rim or

Tyre Size: F: 215/60R16

R: 215/60R16

BS / DUN / EXNOVA / GY / FS / LIZA / MIC / OHTSU / PIR / SUMI /

TOYO / YOKO or

Front

Rear

R/Bal. 06 mm R/Bal. 06 mm

L/Bal. 06 mm L/Bal. 06 mm

D.O.A. _____ D.O.I. 01/02/23.

Survey held at Jack Car

Des. of Damages: Frnt / Rear / O/S / N/S / U/C / Rooftop or

The U/C / Chassis frame / Body Structure affected due to collision.

Date / Time

Action / Instruction

OD Allianz.

MV: 11511

PV: 72.611

Nett: 42.411

0436.

Date/Time, File Pass to?

☐ : Preli. Report
☐ : Final Report

Days Of Repair: _____

Resurvey No. of Trip: _____

Survey Fee:

Transportation:

3 + RS. \$

Photos

Others

Add Fee: ☐ : Site Insp (\$

☐ : Interview (\$

☐ : Tech. Insp (\$

Report Format:



JACK CARS

DRIVE WITH ASSURANCE

ESTIMATE

DATE OF ACCIDENT : 21/01/2023
VEHICLE : SNF1790Z
MAKE & MODEL : HONDA VEZEL
INSURANCE : ALLIANZ INSURANCE
SURVEYOR : LKK AUTO

PARTS		AMOUNT
1.	BONNET <i>Painted</i> ✓	\$ 900
2.	BONNET HINGE - LEFT & RIGHT <i>But</i> ✓	\$ 200
3.	FRONT BUMPER <i>Delcd</i> ✓	\$ 780
4.	FRONT BUMPER TOP COVER - 2PCS <i>Delcd</i> ✓	\$ 210
5.	FRONT BUMPER BRACKET - LEFT & RIGHT <i>2nd</i> ✓	\$ 100
6.	FRONT BUMPER GRILLE <i>Delcd</i> ✓	\$ 480
7.	FRONT BUMPER LOWER GRILLE <i>Delcd</i> ✓	\$ 290
8.	FRONT BUMPER LOWER LIPS <i>Delcd</i> ✓	\$ 310
9.	HEADLAMP - LEFT <i>Canld</i> ✓	\$ 1980
10.	HEADLAMP - RIGHT <i>Canld</i> ✓	\$ 1980
11.	HEADLAMP LOWER BRACKET - LEFT & RIGHT ? ?	\$ 200
12.	FRONT SUPPORT BEAM <i>2nd</i> ✓	\$ 700
13.	FRONT SUPPORT PANEL <i>Rejs</i> +	\$ 500



JACK CARS

DRIVE WITH ASSURANCE

14.	FAN MOTOR – LEFT & RIGHT	?	?	\$ 750
15.	FAN COVER – LEFT & RIGHT	?	?	\$ 320
16.	FAN FIN – LEFT & RIGHT	?	?	\$ 220
17.	CONDENSOR	Dented	✓	\$ 800
18.	RADIATOR	?	?	\$ 780
19.	WIPER TANK	?	?	\$ 150
20.	HORN – LEFT & RIGHT	?	?	\$ 300
21.	FOG LAMP – LEFT & RIGHT	?	?	\$ 500
22.	FRONT FENDER - LEFT	2 Buckled	✓	\$ 650
23.	FRONT FENDER - RIGHT		✓	\$ 650
SPECIAL NETT				
1.	FRONT NUMBER PLATE & COVER	cut d	✓	\$ 65
2.	CLIPS , RIVETS & SCREWS	none	30	\$ 100
3.	FRONT PARKING SENSOR (4 PCS)	none	+	\$ 320
4.	OUTSIDE TEMP SENSOR	?		\$ 280
5.	"HONDA" EMBLEM	none	✓	\$ 95
6.	COOLANT	none	50	\$ 100
7.	AIRCON GAS	none	40	\$ 150
8.	WIPER TANK FLUID	none	+	\$ 55
9.	TOW HOOK COVER	DeP	✓	\$ 75



JACK CARS

DRIVE WITH ASSURANCE

	LABOUR	
1.	TO PUTTY & SPRAY PAINT OF AFFECTED AREA <i>800</i>	\$ 2500
2.	TO PANEL BEAT & TO REMOVE DAMAGED & NECESSARY PARTS & ATTACHEMENTS; KNOCK, JACK, WELD, RESHAPE AND ALIGN ALL AFFECTED PORTIONS. <i>800</i>	\$ 2000
3.	TO CHECK LIGHTING SYSTEM ,WIRING & REWIRE <i>30</i>	\$ 150
4.	TO REMOVE & REINSTALL SENSORS <i>50</i>	\$ 200
5.	ANTI RUST TREATMENT <i>60</i>	\$ 200
	PARTS + 10%:	\$ 15,125
	SPECIAL NETT :	\$ 1,240
	LABOUR :	\$ 5,050
	TOTAL :	\$ 21,415
	8% GST :	\$ 1,713.20
	GRAND TOTAL :	\$ 23,128.20

LKK Auto Consultants hence notify the Repairer of the following:

- To resurvey before/after spray painting
- To display damaged part(s) during resurvey
- Parts prices are subject to confirmation
- Third party survey is on a "Without Prejudice" basis
- No illegal modification(s) is allowed
- Supplementary item(s) must be resurveyed and is subject to final approval from Insurance Company

Acknowledged by Repairer

Signature:

Date:

Adm - Li

P/P 01/02/23

Not Authorised

ob Page.

> Back to OneMotoring

Enquire PARF/COE Rebate for Registered Vehicle

Vehicle Owner Particulars	
Owner ID Type:	Company
Owner ID:	043G
Vehicle Details	
Vehicle No.:	SNF1790Z
Vehicle to be Exported:	No
Intended Deregistration Date:	02 Feb 2023
Vehicle Make:	HONDA
Vehicle Model:	VEZEL 1.5G CVT
Primary Colour:	White
Manufacturing Year:	2022
Engine No.:	L15Z1005898
Chassis No.:	RV31005024
Maximum Power Output:	87.0 kW (116 bhp)
Open Market Value:	\$21,116.00
Original Registration Date:	10 May 2022
First Registration Date:	10 May 2022
Transfer Count:	0
Actual ARF Paid:	\$6,563.00
Intended PARF Rebate Details	
PARF Eligibility:	Yes
PARF Eligibility Expiry Date:	09 May 2032
PARF Rebate Amount:	\$4,922.00
Intended COE Rebate Details	
COE Expiry Date:	09 May 2032
COE Category:	A - Car up to 1600cc & 97kW (130bhp)
COE Period(Years):	10
QP Paid:	\$72,996.00
COE Rebate Amount:	\$67,658.00
Total Rebate Amount:	\$72,580.00

The information contained herein is correct as at 02 Feb 2023

OK



☐ **Honda Vezel 1.5A G Honda Sensing** | **\$121,800** | **\$12,840 /yr** | **15-Mar-2022** | **1,496 cc** | **9,500 km** | **SUV** | **Available**

Upgraded rear aircon, 360 camera, auto tailgate and classy brown leather interior 1 owner, low mileage only 11000km, fully serviced with records, under warranty, accident free, original paint exterior and interior of vehicle like new! Well maintained by ex owner, under carriage...

☆ Posted: 18-Jan-2023



☐ **Honda Vezel 1.5A G** | **\$127,800** | **\$13,450 /yr** | **25-Mar-2022** | **1,496 cc** | **23,988 km** | **SUV** | **Available**

1 owner, management unit, 3 years warranty by warranty insurance, \$0 driveaway available, buy with a peace of mind, call now!

✓ This car comes with 6-mth Sgcarmart Warranty - the best protection for your car. [Learn More](#)

Apex Trading Pte Ltd

☆ Posted: 17-Jan-2023



☐ **Honda Vezel 1.5A G** | **\$125,800** | **\$13,150 /yr** | **05-Apr-2022** | **1,496 cc** | **6,000 km** | **SUV** | **Available**

New Facelift+Higher Spec SUV W/ Honda Sensing+More Safety Features Added. 100% Accident Free+Non PHV. Well Maintained By 1 Owner. Sporty Pearl White Exterior. Clean+Neat Red Interior. Suits Your Family's Daily Usage W Spacious Cabin. Powerful Yet Fuel Saving 1...

PREMIUM AD

Ka-Hup Vehicles Trading

☆ Posted: 01-Feb-2023



☐ **Honda Vezel 1.5A G Honda Sensing** | **\$128,800** | **\$13,530 /yr** | **06-Apr-2022** | **1,496 cc** | **18,000 km** | **SUV** | **Available**

Latest 2021 Honda Vezel 1.5G model, 2nd generation SUV with latest technologies & safety features! Upgraded 3 months old 18" sports rim and build in tms reader! Low maintenance and spacious perfect for your daily drive! AA Trust certified quality pre-owned vehicle com...

AA Trust Automotive

☆ Posted: 28-Jan-2023

BuySafe

ADVERTISING

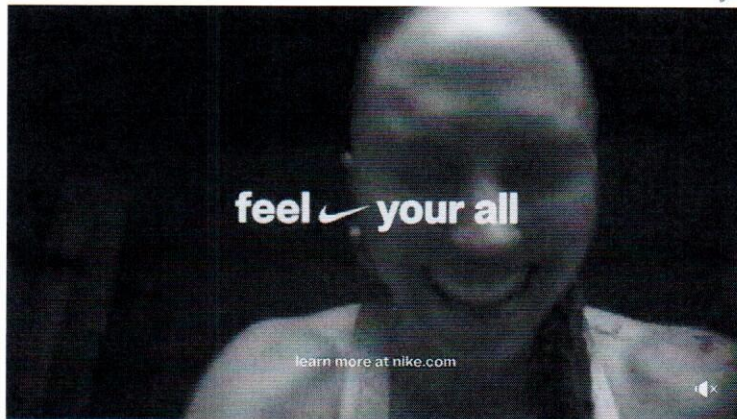

☐ **Honda Vezel 1.5A G** | **\$116,888** | **\$12,130 /yr** | **25-Apr-2022** | **1,496 cc** | **5,967 km** | **SUV** | **Available**

Latest facelifted model! Beautiful space grey with premium black interior! Fitted with 10" Android player! A car not to miss! Totally brand new condition! View to believe! With ever rising COE, this car is definitely a good catch! No gimmicks! Selling the car as is in showroom...

SG Auto Pte Ltd

☆ Posted: 17-Jan-2023



☐ **Honda Vezel 1.5A G** | **\$124,800** | **\$13,140 /yr** | **08-May-2022** | **1,496 cc** | **21,000 km** | **SUV** | **Available**

Latest Honda Vezel 1.5G model, proven to be one of the most reliable car thus far. Low maintenance cost, family 2nd car. Accident free. Extremely well maintained. Condition as good as new. Newly registered but preloved by 1 careful owner. Good deal as compared to bran...

DIRECT OWNER

☆ Posted: 05-Dec-2022



☐ **Honda Vezel 1.5A G Honda Sensing** | **\$114,800** | **\$11,940 /yr** | **09-May-2022** | **1,496 cc** | **200 km** | **SUV** | **Available**

Latest Honda Vezel 1.5G Model, Low Maintenance Cost, Brand New Units Available Too, Easy Financing, Flexible In-House Loan Packages Available with High Approval Rate, 10 year warranty Packages Available, High Trade-In For Your Existing Vehicle, PHV drivers welcome.

Prime Motor & Leasing

☆ Posted: 24-Jan-2023



☐ **Honda Vezel 1.5A G** | **\$125,800** | **\$13,150 /yr** | **11-May-2022** | **1,496 cc** | **5,600 km** | **SUV** | **Available**

Latest Honda Vezel 1.5G Model, Low Maintenance Cost. Well maintained by owner. View to believe. Contact us for a non-obligatory viewing. High/flexible loan available. Trade in welcome. Viewing strictly appointment based.

PREMIUM AD

Vin's Auto

☆ Posted: 19-Dec-2022

HISTORY HISTORY

Compare [4]