

NATIONAL Assessment Centre Services

Date In: 30/01/2023	Job description: SAS e-filing	Date & Time Completed:	Done by:
Ref No: NA/C7123000902/d4	E-mail (within 8hrs. AP 2hrs)		
Veh No: SLC44004	i-Motor Claim Form		
DOA: 28/01/2023 1507	i-Motor W/O (Within: OD 2hrs. TP 4hrs)		
OD/ TP Reporting Only	i-Photo Uploaded		
TP Insurer:	Assessment/Survey Report		
	Ass't Report by Fax / Hand to Owner/Wksn		

Preferred Wksp / INC Assign Wksp / QW: () Tel: Fax:

TP Particulars:	Veh No: SNG 984H	INC () / Non-INC ()
Owner / Driver: ()		
Policy No: ()	Period: ()	Cover Type: ()
Confirmed by: ()	Date: Time: ()	
Insured/Driver Liability: () %	[Note-Est. Status (WO): N: 0-20%; P: 21-79%. F: 80-100%]	
Year of Registration: ()	Warranty: YES () / NO ()	
Excess: (\$)	Loading: \$1,000 () / \$2,000 ()	

General Remarks:-

() Walk-In Customer: Customer's information strictly Confidential & Strictly NO refer of repairer.
 () Total Loss Case : to e-mail Insurer URGENTLY.

Drive-In () / Towed-In (); Invoice: YES () / NO (); Towing Co. ()

Remarks:- (INC hotline: 6788-6610)	Date & Time Completed:	Done by:
() Apply for Transport Allowance () / Courtesy Car ()		
() QC Check / Post Repair Inspection ()		
() Upload Resurvey Photo [Repair Cost > \$3000] ()		

Injury: _____

Date/Time: Actions:

NA2300303	Invoice Preparation Checklist		Am't (\$)	Am't (\$)
Signature's Particulars:	1) AR: Accident Reporting (\$30);		1st Bill	Add Bill
Owner/Owner:	2) DA: Damage Assessment (\$100); INC (\$80)			
Contact No:	3) TP: Towing Fee \$40/\$45			
Unpaid Portion:	4) FT: Follow-Through Survey \$120			
Checked by (Engr-In-Charge):	5) FT: Follow-Through Survey (Resurvey) \$30			
Visitors' Comments:-	For claiming against INC Only (wef 10 Jan 2005)			
	6) TR: Re-inspection \$75			
	7) N1: Idac DA + SMRT Survey \$160			
	8) NTUC Additional Services:-			
	ON:			
	*N5: Courtesy Car / Tpt Allowance \$5			
	*N6: Repair Co-ordination \$10			
	*N7: Post Repair Inspection \$25			
	*N8: DV / Collect Excess Coordination \$5			

SINGAPORE ACCIDENT STATEMENT

IMPORTANT NOTICE

1. Please report correctly the details of the accident to speed up the claims process.
2. This Form must be completed by the Policyholder and/or the Actual Driver
3. Information provided must be as truthful and accurate as possible. Any wilful misrepresentation or withholding of material facts may allow insurance companies to repudiate policy liability.
4. The issue and acceptance of this Form by insurance companies is not an admission of policy liability on the part of the insurance companies.
5. Any false reporting may be referred to the Police for investigation.
6. This report will be forwarded by the insurers of the GIA Records Management Centre established by the General Insurance Association of Singapore (GIA) for archiving and that copies of this report will, for a fee, be made available upon application by interested parties.
7. By the lodgement of this report to the insurers, you hereby consent to the archiving of this report at the centre and to copies of the report being made available aforesaid.

ACCIDENT STATEMENT

Date of Submission	30/01/2023 18:39 (SGT)
Reported by	Driver
Date of Accident	28/01/2023 15:07 (SGT)
Exact Location of Accident	Singapore
Additional Location Information	33 PARK CRESCENT
Country/State of Loss	Singapore

DETAILS OF OWN VEHICLE

Vehicle Registration Number	SLC4400U
-----------------------------	----------

INSURED/POLICYHOLDER

Is company?	Yes
Name Of Registered Owner	SOON YONG TRADING PTE LTD
Company Reg No	1XXXXX857Z
Email Address	lim.zhuming@gmail.com
Mobile Phone No	(Phone) +65-98256650
Alternative Phone No	-

VEHICLE PARTICULARS

Manufacturer	Ssangyong
Model	Tivoli
Variant	-
Exact purpose for which vehicle was being used at time of accident	Employment
Are you claiming under your own insurance policy for repair to your vehicle?	No - Claiming third party
Vehicle Category	Private car
Transmission	Auto
CC	1597

INSURANCE COMPANY

Name of Insurance Company	China Taiping Insurance (Singapore) Pte. Ltd.
Policy Number / Cover Note Number	DMPCSNW00105202202

DRIVER

Name of Driver	LIM CHOO BENG
NRIC No	SXXXX163A
Date Of Birth	13/06/1970
Occupation	Outdoor

Date Of Driving Pass	15/04/2000
Driving experience	22 YEARS AND 9 MONTHS
Gender	Male
Mobile Number	(Phone) +65-98256650
Alt. Phone Number	-
Email Address	lim.zhuming@gmail.com
Address	APT BLK 101A CANBERRA STREET
Address complement	# 13-05
Postcode	751101
Is the driver the policyholder?	No
If No, Relationship of the Driver with the Insured	Employee
Does Driver Own Other Vehicles?	No
Vehicle Registration Number of Other Vehicle Owned by Driver	-
Insurance Company of Other Vehicle Owned by Driver	-

GENERAL INFORMATION OF THE ACCIDENT

Type of Accident	Side Swipe
Weather Conditions	Raining
Road Surface	Wet

OTHER INFORMATION

Was any foreign vehicle involved in the accident?	No
Number of vehicles involved in the accident	2
Was anybody injured in the Accident?	No
Was any injured conveyed to hospital by ambulance?	-
Was any other vehicle or property damaged?	Yes
Number of Passengers (Including Driver)	1
Has the driver been approached by unknown person(s) soliciting/offering accident claims assistance?	No
Translator's name	-
Translator's ID	-
Translator's phone number	-
Translator's email	-
Original language used in the statement	-

DETAILS OF POLICE ACTION

Was the accident reported to the police?	No
Was notice of intended Prosecution given?	No
If yes, against whom?	-

CIRCUMSTANCES OF ACCIDENT

PLEASE REFER TO THE ATTACHED STATEMENT

ATTACHMENT(S)

Are accident photos available for attachment?	Yes
Was there any video captured by Car Camera?	No

DETAILS OF OTHER VEHICLE PROPERTY 1

Vehicle Registration Number	SNG984H
Vehicle Manufacturer	-
Vehicle Model	-
Vehicle Variant	-
Vehicle Colour	-
Vehicle Category	Private car
Name of Driver	LU ZIYU
Contact Number	(Phone) +65-98637652

Address	-
Address complement	-
Postcode	-
Insurance Company Name	-
Nature Of Damage	-
Details of property damaged in accident	-
No. Of Passenger (Including Driver)	-

SKETCH PLAN

IMPORTANT NOTICE

1. Please report correctly the details of the accident to speed up the claims process.
2. This Form must be completed by the Policyholder and/or the Actual Driver.
3. Information provided must be as truthful and accurate as possible. Any wilful misrepresentation or withholding of material facts may allow insurance companies to repudiate policy liability.
4. The issue and acceptance of this Form by insurance companies is not an admission of policy liability on the part of the insurance companies.
5. **Any false reporting may be referred to the Traffic Police Department for investigation.**
6. This report will be forwarded by the insurers to the GIA Records Management Centre established by the General Insurance Association of Singapore (GIA) for archiving and that copies of this report will for a fee be made available upon application by interested parties.
7. By the lodgement of this report to the insurers, you hereby consent to the archiving of this report at the centre and to copies of the report being made available aforesaid.
8. **Consent under the Personal Data Protection Act (PDPA)**

I understand, acknowledge, agree and consent that:

- (a) My insurer, my workshop and the General Insurance Association of Singapore ("GIA") may/are permitted to collect, use, disclose and/or process my personal data/personal information set out in this [form] and any other personal information provided by me or possessed by my insurer (collectively the "Personal Information") and disclose and transfer such Personal Information to all insurer(s) who have insured vehicle(s) involved in this accident (all insurer(s) who have insured vehicle(s) involved in this accident shall be collectively referred to as the "Insurers"), the Insurers' lawyers/law firms, the Monetary Authority of Singapore and any relevant government agency/authority (such as the police), for the purpose(s) of:
- (i) processing, handling and/or dealing with my claims including the settlement of the claims and any necessary investigations relating to the claims;
- (ii) investigating the accident and/or my claims;
- (iii) carrying out and/or dealing with my instructions or responding to any enquiries by me;
- (iv) administering my claims (including the mailing of correspondence, statements, invoices, reports or notices to me, which could involve disclosure of certain personal data about me to bring about delivery of the same as well as on the external cover of envelopes/mail packages); and/or
- (v) complying with applicable law in administering, processing, handling and/or dealing with my claims.
- (collectively the "Purposes")
- (b) all insurer(s) who have insured vehicle(s) involved in this accident and the Insurers' lawyers/law firms, may/are permitted to collect, use, disclose and/or process my Personal Information for one or more of the above Purposes; and
- (c) my Personal Information may/can be disclosed by any of the Insurers and/or GIA to their third-party service providers or agents (including their lawyers/law firms), which may be sited outside of Singapore, for one or more of the above Purposes.



Policyholder's Signature / Date & Time

Actual Driver's Signature (if driver is not the policyholder) / Date & Time

Witnessed by Reporting Centre Personnel
(Name as in NRIC/ID card)

Sketch Plan

33 Park Crescent

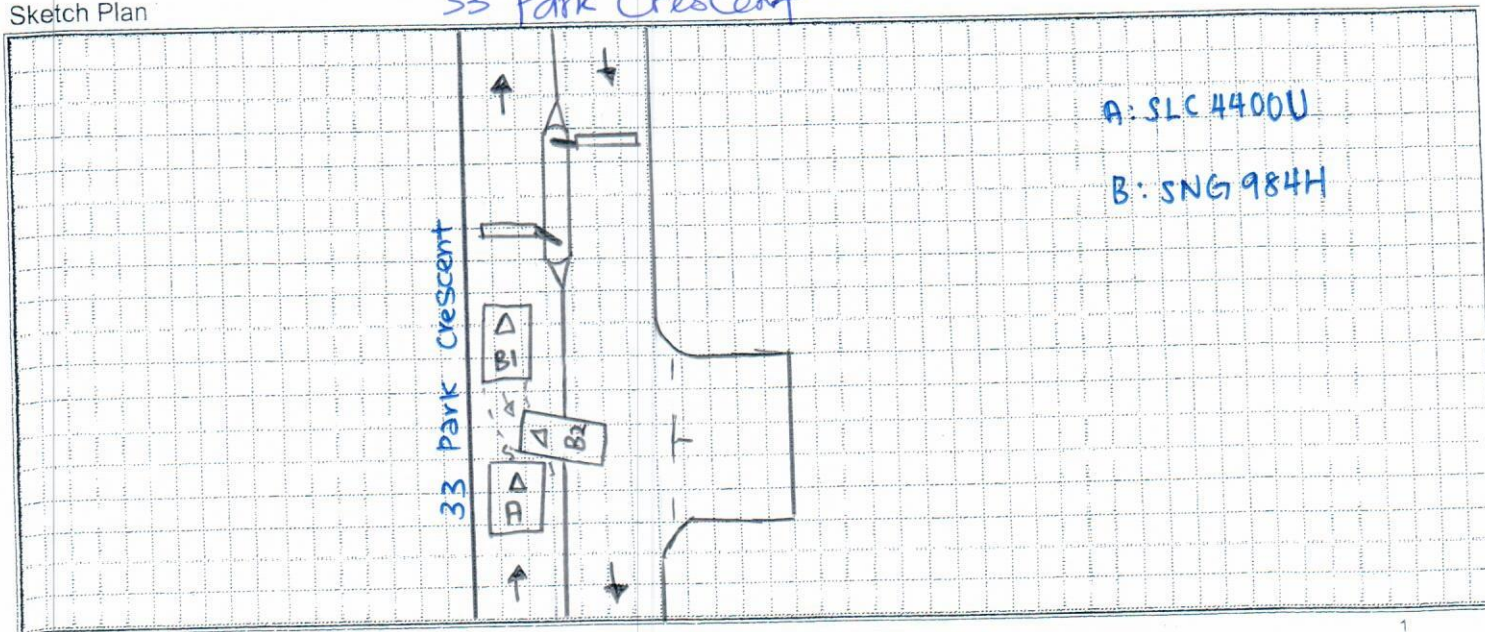

Describe Circumstance of the Accident

I was travelling along 33 park crescent on 28/01/2023 at about 3.07pm. As I my car was stationary and waiting to exit the Gantry, Suddenly the car in front reverse and wants to park at the loading / unloading. I sounded my horn as his front left portion collided onto the front right portion of my vehicle. We alighted, exchange particulars and left scene.

Declaration

I/We declare the foregoing particulars are true in every respect.



Policyholder's Signature / Date & Time

Actual Driver's Signature (if driver is not the policyholder) / Date & Time

30/1/2023

Witnessed by Reporting Centre Personnel (Name as in NRIC/ID card)

VEHICLE NO: SLC 4400 U

MAKE & MODEL: SsangYong Tivoli

AUTO / MANUAL

DATE OF ACCIDENT	28 / 01 / 2023	C.C. 1600
TIME OF ACCIDENT	3.07	AM / PM
LOCATION OF ACCIDENT	33 Park Crescent	
EXACT PURPOSE USED AT TIME OF ACCIDENT	EMPLOYMENT / PRIVATE USE / PRIVATE HIRE	
NAME OF OWNER	Soon Yong Trading Pte Ltd	
EMAIL	Lim.Zhuming@gmail.com	Office: MOBILE: 98256650
NRIC	198801857Z	
CLAIM TYPE	OD / THIRD PARTY / REPORTING ONLY	
FLEET POLICY	YES / NO	
INSURANCE CO.	China Taiping	
TYPE OF COVERAGE	Comprehensive / Third Party / Third Party Fire & Theft	
POLICY NO.	DMPCSNW 00105202202	
NAME OF DRIVER	AS ABOVE / IF NO: Lim Choo Beng	
NRIC	S7020163A	
DATE OF BIRTH	13 / 06 / 1970	
ANY PASSENGER	YES / NO	
NAME OF PASSENGER		
GENDER OF PASSENGER	MALE / FEMALE	
OCCUPATION	Outdoor / Indoor	
DATE OF DRIVING PASS	15 / 04 / 2000	
GENDER	Male / Female	
CONTACT NO.	Mobile: 98256650 Office: Home:	
EMAIL	Lim.Zhuming@gmail.com	
ADDRESS	Apt B1K 101A Canberra Street #13-05 Singapore 751101	
DOES DRIVER OWN OTHER VEHICLES?	NO / If yes, Reg No. INSURER	
RELATIONSHIP	Employee / If No.	
WEATHER CONDITION	Clear / Raining / Other	
ROAD SURFACE	Dry / Wet / Other	
ANY INJURIES	No / If yes, Who?	
CONTACT NO.		
POLICE REPORT	No / If yes, Where?	
NOTICE OF INTENDED PROSECUTION GIVEN?	NO/IF YES, WHO?	
VEHICLE B NO.	SNG984H	Any Passenger - 01 -
NAME	Lu Ziyu	
CONTACT NO.	98637652	
VEHICLE C NO.		Any Passenger
VEHICLE D NO.		Any Passenger
VEHICLE E NO.		Any Passenger
VEHICLE F NO.		Any Passenger
ANY WITNESS		
WITNESS CONTACT NO.		
WAS THERE ANY VIDEO CAPTURE?	YES / NO	
WAS THERE ANY AUDIO RECORDED?	YES / NO	
SCENE ACCIDENT PHOTOS TAKEN?	YES / NO	
***WORKSHOP:	Lee Brothers Automotive Pte. Ltd	
Have you been approach by unknown person soliciting (s) / offering accident claims assistance?	YES / NO	

Motor Private Car

MX4F

R SN

AN0196A

Cov. Type:C

CERTIFICATE OF INSURANCEMotor Vehicles (Third-Party Risks and Compensation) Act (Chapter 189)
Motor Vehicles (Third-Party Risks and Compensation) Rules, 1960
Road Transport Act, 1987 (Malaysia)
Motor Vehicles (Third-Party Risks) Rules, 1959 (Malaysia)

CERTIFICATE No.

DMPCSNW00105202202

Engine No.: 173910C2043924

Cha. No.: KPT30B1VSGP076785

1. Index Mark and Registration
Number of Vehicle

SLC4400U

AUTOSAFE

2. Name of Policy Holder

SOON YONG TRADING PTE LTD

3. Effective date of the Commencement of
Insurance for the purposes of the Regulations,
Ordinance or Enactment13/05/2022
(00:00:00)

Named Drivers Ex Sect. I

S\$500.00

Additional Ex Other than Named Drivers:

Ex Sect. I - Age <= 25

S\$3,000.00

Ex Sect. I - Age >= 26

S\$500.00

* Age as at date of accident

EX ON WINDSCREEN .

S\$100.00

5. Persons or Classes of Persons entitled to drive*

Any person who is driving on the Policyholder's order or with their permission.

Provided that the person driving is permitted in accordance with the licensing or other laws or regulations to drive the Motor Vehicle or has been so permitted and is not disqualified by order of a Court of Law or by reason of any enactment or regulation in that behalf from driving the Motor Vehicle.

6. Limitations as to use:*

Use for social, domestic and pleasure purposes and for the Policyholder's business. The policy does not cover use for hire or reward tuition driving test racing pace-making, reliability trial, speed-testing, the carriage of goods other than samples in connection with any trade or business or use for any purpose in connection with the Motor Trade. Excess whichever is applicable for losses occurring outside Singapore (Constructive Total Loss/Theft) will be doubled. One time Waiver of Excess for the first S\$500 will apply to the Insured and Named Drivers in the event of Own Damage Claim at our Authorised Workshops for each Policy Year.

HIRE PURCHASE CO.: MOTOR-WAY CREDIT PTE LTD AS HP OWNER

* Limitations rendered inoperative by Section 8 of the Motor Vehicles (Third-Party Risks and Compensation) Act (Chapter 189) and Section 95 of the Road Transport Act 1987 (Malaysia), are not to be included under these headings.

I/We hereby Certify that the policy to which this Certificate relates is issued in accordance with the provisions of the Motor Vehicles (Third-Party Risks and Compensation) Act (Chapter 189) and Part IV of the Road Transport Act, 1987 (Malaysia).

Please see reverse

For CHINA TAIPING INSURANCE (SINGAPORE) PTE. LTD.

Issued By: NSH INSURANCE AGENCY
Authorised Officer
Authorised Signatory