

(08/11/13) wef

ASS. REC. BY: Marcus

REF:

CS/AG/123000794/UP3.

## ASSIGNMENT

From:

Date:

Estimated Cost:

OD / TP / WS / TP RES / OD RES / EVA / INV / MV

To Inspect Vehicle No:

532 1394

at Workshop m/s

K7 garage

of

Insured:

SJT 6603Y

Policy No.

Claims No. C10019909/CH

Sum Insured:

Excess:

(Client's Record)

Make of Veh:

(Policy Condition)

Remark: The veh had commenced its repair at the time of inspection.

|     |     |
|-----|-----|
|     |     |
| N/S | O/S |
|     |     |

Bal. or Market Value:

66k.

IDAC Accident Rpt:

Consistent? : Yes or No

GIA / PR Seen:

Consistent? : Yes or No

Est. Repairs:

4

days

Res.: Yes or No

Lum Sum:

20

%

3 Val.: Yes or No

CA / REV / REP. / 24 HRS

428A

Date:

Person Contacted:

L7A 30537

Vehicle: IN / OUT

Date / Time

Action / Instruction

20/11K.

3/2/23 2/5 @ 4000 in hand AH Keary

(red 4089.67, 50%)

Veh No:

532 1394

Yr Regn:

23/05/18

Type: M.Car / M.Cycle / Bus / Van / Lorry / Taxi / Prime Mover /

Truck / Trailer or

CA1

Make:

Toyota vios

c.c

1496

Colour:

brown

A/C:

Insured / Std / NI / NA

Sp. Reading

87578

T/Radio:

Insured / Std / NI / NA

Eng/No:

C/No:

MR2B23F3107122083

Gen. Cond: Good / Fair / Poor / Burnt

Steering: In order / Jammed / Leaked / Burnt or

Brake: In order / Jammed / Leaked / Burnt or

Modi: Nil / S/Rim / STD A/Rim or

Tyre Size:

F:

195/60 215

R:

BS / DUN / EXNOVA / GY / FS / LIZA / MIC / OHTSU / PIR / SUMI /

TOYO / YOKO or

Front

Rear

R/Bal.

R/Bal.

L/Bal.

L/Bal.

D.O.A.

D.O.I.

Survey held at

Des. of Damages: Frt / Rear / O/S / N/S / U/C / Rooftop or

The U/C / Chassis frame / Body Structure affected due to collision.

Date/Time, File Pass to?

☐

Preli. Report

1)

☐

Final Report

Date/Time, File Return to?

2) 6/2/23-typist

Days Of Repair: 4

Resurvey No. of Trip: 1

Survey Fee:

Transportation:

) \$ + RS. \$ SI

) Photos

) Others

TOTAL

Report Format : TP

Lump Sum / t.b.t. (\$ 4000)

Add Fee:

☐

Site Insp (\$

☐

Interview (\$

☐

Tech. Invs (\$

☐

Weekend (\$

> **Back to OneMotoring**

## Enquire PARF/COE Rebate for Registered Vehicle

| Vehicle Owner Particulars     |                                      |
|-------------------------------|--------------------------------------|
| Owner ID Type:                | Singapore NRIC                       |
| Owner ID:                     | 428A                                 |
| Vehicle Details               |                                      |
| Vehicle No.:                  | SBL139Y                              |
| Vehicle to be Exported:       | Yes                                  |
| Intended Deregistration Date: | 30 Jan 2023                          |
| Vehicle Make:                 | TOYOTA                               |
| Vehicle Model:                | VIOS E (AUTO)                        |
| Primary Colour:               | Brown                                |
| Manufacturing Year:           | 2018                                 |
| Engine No.:                   | 2NR5219064                           |
| Chassis No.:                  | MR2B23F3101122083                    |
| Maximum Power Output:         | 79.0 kW (105 bhp)                    |
| Open Market Value:            | \$13,456.00                          |
| Original Registration Date:   | 23 May 2018                          |
| First Registration Date:      | 23 May 2018                          |
| Transfer Count:               | 0                                    |
| Actual ARF Paid:              | \$13,456.00 6728                     |
| Intended PARF Rebate Details  |                                      |
| PARF Eligibility:             | Yes                                  |
| PARF Eligibility Expiry Date: | 22 May 2028                          |
| PARF Rebate Amount:           | \$10,092.00                          |
| Intended COE Rebate Details   |                                      |
| COE Expiry Date:              | 22 May 2028                          |
| COE Category:                 | A - Car up to 1600cc & 97kW (130bhp) |
| COE Period(Years):            | 10                                   |
| QP Paid:                      | \$38,510.00                          |
| COE Rebate Amount:            | \$20,445.00                          |
| <b>Total Rebate Amount:</b>   | <b>\$30,537.00</b>                   |

The information contained herein is correct as at 30 Jan 2023

OK





New Cars

Used Cars

Rental Cars

Sell My Car

Directory

Products

Insurance

Articles

Forum

Resources

Aventis Graduate School

**Organizational Psychology. Join over 3,000 Successful Graduates in Singapore. Learn more.**

OPEN

**Post an Advertisement**

Sell it yourself! Advertise it at just

**\$68 until it's SOLD!**

Post an Ad

Advertiser Login

Ways of Selling

Toyota GT 86 Manual, Able To Renew 5 Or 10 Year COE!



Very Low Mileage! Very Good Condition! Able To Renew 5 Or 10year COE W Full Loan  
LSY Motoring StarAd

**AutoInn**  
An Inspiration For Car Buyers

click here to view  
our **PRISTINE USED CARS**  
at **GREAT PRICES**

7 vehicles



VIOS

Any Category

Sort by Date Posted 20 results/page

Advanced Search

Search

Search Selection

| Make | Model | Price | Depreciation | Reg Date | Eng Cap | Mileage | Veh Type | Status    |
|------|-------|-------|--------------|----------|---------|---------|----------|-----------|
| VIOS |       | Any   | Any          | 2018     | Any     | Any     | Any      | Available |

**Toyota Vios 1.5A G****\$69,900**

\$11,700 /yr

28-May-2018

1,496 cc

55,800 km

Sedan

Available

Exclusive High Spec G Selection, At Friendly Entry Price, Economical Choices And Low Running Costs For Your Daily Drives! This Unit Is...

Car World Automobile Pte Ltd

Posted: 28-Jan-2023

PREMIUM AD

**Toyota Vios 1.5A E****\$71,888**

\$12,460 /yr

19-Apr-2018

1,496 cc

53,000 km

Sedan

Available

1 Owner. Accident-free Car. Regular Servicing. Low Mileage. Price Negotiable. Please Call To Arrange A Test Drive.

Posted: 21-Jan-2023

DIRECT OWNER

**Toyota Vios 1.5A E****\$69,800**

\$11,790 /yr

06-Jun-2018

1,496 cc

82,600 km

Sedan

Available

1 Owner Unit. Borneo unit. Just service By Borneo agent. Most Popular Family Sedan in the Market. Known for its excellent fuel efficienc...

M Label Auto Pte Ltd

Posted: 14-Jan-2023

**Toyota Vios 1.5A E****\$74,800**

\$12,610 /yr

20-Jun-2018

1,496 cc

77,123 km

Sedan

Available

1 Owner Unit. Borneo unit. New Roadtax. Most Popular Family Sedan in the Market. Known for its excellent fuel efficiency and reliable E...

Posted: 08-Jan-2023

**The six types of car enthusiasts in SG**

These are the types of people you'll find at a local car meet in Singapore - any similarities with actual people are intended... uh, unintended.

Read this article

**Toyota Vios 1.5A E****\$82,000**

\$12,910 /yr

23-Nov-2018

1,496 cc

41,000 km

Sedan

Available

Borneo unit. Under warranty with agent. Buy with confidence. Trade in accepted. STA/workshop checks welcome. Flexible loan scheme....

This car comes with 6-mth Sgcarmart Warranty - the best protection for your car. Learn More

TAG Auto

Posted: 03-Jan-2023

PREMIUM AD

BuySafe

**Toyota Vios 1.5A E****\$77,800**

\$12,480 /yr

11-Oct-2018

1,496 cc

47,000 km

Sedan

Available

Low monthly from \$880, 0 drive away at 1,4xx Regularly servicing no touch up no repair needed. Most popular fuel efficient - E model s...

SG Car Choice Pte Ltd

Posted: 01-Jan-2023

Compare

**Toyota Vios 1.5A E****\$70,800**

\$12,490 /yr

14-Mar-2018

1,496 cc

71,000 km

Sedan

Available

## SINGAPORE ACCIDENT STATEMENT

### IMPORTANT NOTICE

1. Please report correctly the details of the accident to speed up the claims process.
2. This Form must be completed by the Policyholder and/or the Actual Driver.
3. Information provided must be as truthful and accurate as possible. Any wilful misrepresentation or withholding of material facts may allow insurance companies to repudiate policy liability.
4. The issue and acceptance of this Form by insurance companies is not an admission of policy liability on the part of the insurance companies.
5. Any false reporting may be referred to the Police for investigation.
6. This report will be forwarded by the insurers of the GIA Records Management Centre established by the General Insurance Association of Singapore (GIA) for archiving and that copies of this report will, for a fee, be made available upon application by interested parties.
7. By the lodgement of this report to the insurers, you hereby consent to the archiving of this report at the centre and to copies of the report being made available aforesaid.

### ACCIDENT STATEMENT

|                                 |                        |
|---------------------------------|------------------------|
| Date of Submission              | 17/01/2023 13:49 (SGT) |
| Reported by                     | Both                   |
| Date of Accident                | 16/01/2023 13:55 (SGT) |
| Exact Location of Accident      | Singapore              |
| Additional Location Information | PIE EXIT PAYA LEBAR    |
| Country/State of Loss           | Singapore              |

### DETAILS OF OWN VEHICLE

|                             |         |
|-----------------------------|---------|
| Vehicle Registration Number | SBL139Y |
|-----------------------------|---------|

#### INSURED/POLICYHOLDER

|                          |                      |
|--------------------------|----------------------|
| Is company?              | No                   |
| Name Of Registered Owner | LOW KUERK HENG       |
| NRIC No                  | SXXXX428A            |
| Email Address            | TEEWANHENG@GMAIL.COM |
| Mobile Phone No          | (Phone) +65-97245450 |
| Alternative Phone No     | -                    |

#### VEHICLE PARTICULARS

|  |                           |
|--|---------------------------|
| Manufacturer   | Toyota                    |
| Model  | Vios                      |
| Variant  | -                         |
| Exact purpose for which vehicle was being used at time of accident           | -                         |
| Are you claiming under your own insurance policy for repair to your vehicle? | No - Claiming third party |
| Vehicle Category   | Private car               |
| Transmission   | Auto                      |
| CC   | 1496                      |

#### INSURANCE COMPANY

|                                   |   |
|-----------------------------------|---|
| Name of Insurance Company         | Great Eastern General Insurance Limited |
| Policy Number / Cover Note Number | V0116843                                |

#### DRIVER

|                |                |
|----------------|----------------|
| Name of Driver | LOW KUERK HENG |
| NRIC No        | SXXXX428A      |
| Date Of Birth  | 16/06/1957     |
| Occupation     | Indoor         |





|  |   |
|--|---|
| Date Of Driving Pass .....   | 27/10/1977                              |
| Driving experience .....   | 45 YEARS AND 3 MONTHS                   |
| Gender .....   | Male                                    |
| Mobile Number .....  | (Phone) +65-97245450                    |
| Alt. Phone Number .....  | -                                       |
| Email Address .....  | TEEWANHENG@GMAIL.COM                    |
| Address .....  | BLK 842E TAMPINES ST 82 #04-118 S525842 |
| Address complement .....   | -                                       |
| Postcode .....   | -                                       |
| Is the driver the policyholder? .....                              | Yes                                     |
| If No, Relationship of the Driver with the Insured .....           | -                                       |
| Does Driver Own Other Vehicles? .....                              | No                                      |
| Vehicle Registration Number of Other Vehicle Owned by Driver ..... | -                                       |
| Insurance Company of Other Vehicle Owned by Driver .....           | -                                       |

#### GENERAL INFORMATION OF THE ACCIDENT

|                          |                          |
|--------------------------|--------------------------|
| Type of Accident .....   | Collision - Head to Rear |
| Weather Conditions ..... | Clear                    |
| Road Surface .....       | Dry                      |

#### OTHER INFORMATION

|   |     |
|---|-----|
| Was any foreign vehicle involved in the accident? .....   | No  |
| Number of vehicles involved in the accident .....   | 2   |
| Was anybody injured in the Accident? .....  | No  |
| Was any injured conveyed to hospital by ambulance? .....  | -   |
| Was any other vehicle or property damaged? .....  | Yes |
| Number of Passengers (Including Driver) .....   | 1   |
| Has the driver been approached by unknown person(s) soliciting/offering accident claims assistance? ..... | No  |
| Translator's name .....   | -   |
| Translator's ID .....   | -   |
| Translator's phone number .....   | -   |
| Translator's email .....  | -   |
| Original language used in the statement .....   | -   |

#### DETAILS OF POLICE ACTION

|   |    |
|---|----|
| Was the accident reported to the police? .....  | No |
| Was notice of intended Prosecution given? ..... | No |
| If yes, against whom? .....                     | -  |

#### CIRCUMSTANCES OF ACCIDENT

#### REFER TO ATTACHED REPORT

#### ATTACHMENT(S)

|   |     |
|---|-----|
| Are accident photos available for attachment? ..... | Yes |
| Was there any video captured by Car Camera? .....   | No  |

#### DETAILS OF OTHER VEHICLE PROPERTY 1

|                                   |             |
|-----------------------------------|-------------|
| Vehicle Registration Number ..... | SLJ6603Y    |
| Vehicle Manufacturer .....        | -           |
| Vehicle Model .....               | -           |
| Vehicle Variant .....             | -           |
| Vehicle Colour .....              | -           |
| Vehicle Category .....            | Private car |
| Name of Driver .....              | -           |
| Contact Number .....              | -           |

|   |   |
|---|---|
| Address                                 | - |
| Address complement                      | - |
| Postcode                                | - |
| Insurance Company Name                  | - |
| Nature Of Damage                        | - |
| Details of property damaged in accident | - |
| No. Of Passenger (Including Driver)     | - |

SKETCH PLAN

IMPORTANT NOTICE

1. Please report correctly the details of the accident to speed up the claims process.
2. This Form must be completed by the Policyholder and/or the Authorised Driver.
3. Information provided must be as truthful and accurate as possible. Any willful misrepresentation or withholding of material facts may allow insurance companies to repudiate policy liability.
4. The issue and acceptance of this Form by insurance companies is not an admission of policy liability on the part of the insurance companies.
5. Any false reporting may be referred to the Police for investigation.
6. The report will be forwarded by the insurers of the GIA Records Management Centre established by the General Insurance Association of Singapore (GIA) for archiving and that copies of this report will for a fee be made available upon application by interested parties.
7. By the lodgement of this report to the insurers, you hereby consent to the archiving of this report at the centre and to copies of the report being made available aforesaid.
8. **Consent under the Personal Data Protection Act (PDPA)**  
I understand, acknowledge, agree and consent that:  
(a) My insurer, my workshop and the General Insurance Association of Singapore ("GIA") may/are permitted to collect, use, disclose and/or process my personal data/personal information set out in this [form] and any other personal information provided by me or possessed by my insurer (collectively the "Personal Information") and disclose and transfer such Personal Information to all insurer(s) who have insured vehicle(s) involved in this accident (all insurer(s) who have insured vehicle(s) involved in this accident shall be collectively referred to as the "Insurers"), the Insurers' lawyers/law firms, the Monetary Authority of Singapore and any relevant government agency/authority (such as the police), for the purpose(s) of:  
(i) processing, handling and/or dealing with my claims including the settlement of the claims and any necessary investigations relating to the claims;  
(ii) investigating the accident and/or my claims;  
(iii) carrying out and/or dealing with my instructions or responding to any enquiries by me;  
(iv) administering my claims (including the mailing of correspondence, statements, invoices, reports or notices to me, which could involve disclosure of certain personal data about me to bring about delivery of the same as well as on the external cover of envelopes/mail packages); and/or  
(v) complying with applicable law in administering, processing, handling and/or dealing with my claims.  
(collectively the "Purposes")  
(b) all insurer(s) who have insured vehicle(s) involved in this accident and the Insurers' lawyers/law firms, may/are permitted to collect, use, disclose and/or process my Personal Information for one or more of the above Purposes; and  
(c) my Personal Information may/can be disclosed by any of the Insurers and/or GIA to their third party service providers or agents (including their lawyers/law firms), which may be sited outside of Singapore, for one or more of the above Purposes.

Policyholder's Signature / Date & Time

Sketch Plan

A: SBL139Y  
B: SLJ6603Y

Driver's Signature (If driver is not the policyholder) / Date & Time

Witnessed by Reporting Centre Personnel

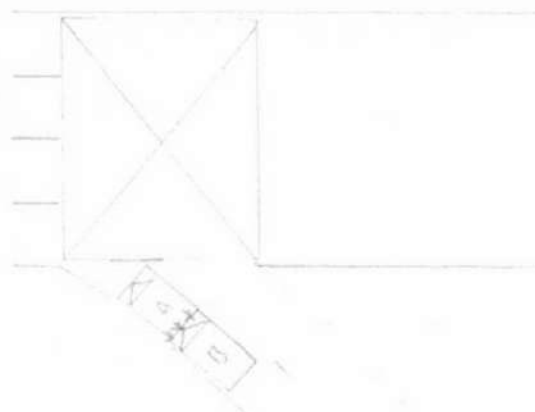

Describe Circumstances of the Accident

The accident happened on the 16/01/23 at around 1355 hrs along P25 Paya  
 Lebar exit. I was slowing down for on going vehicles to pass when Veh B  
 suddenly collided to the rear portion of my veh

Declaration

We declare the foregoing particulars are true in every respect.

for 17.1.23  
 Policyholder's Signature / Date &  
 Time  
 10.20am

Driver's Signature (if driver is not the policyholder) / Date  
 & Time

Witnessed by Reporting Centre  
 Personnel

























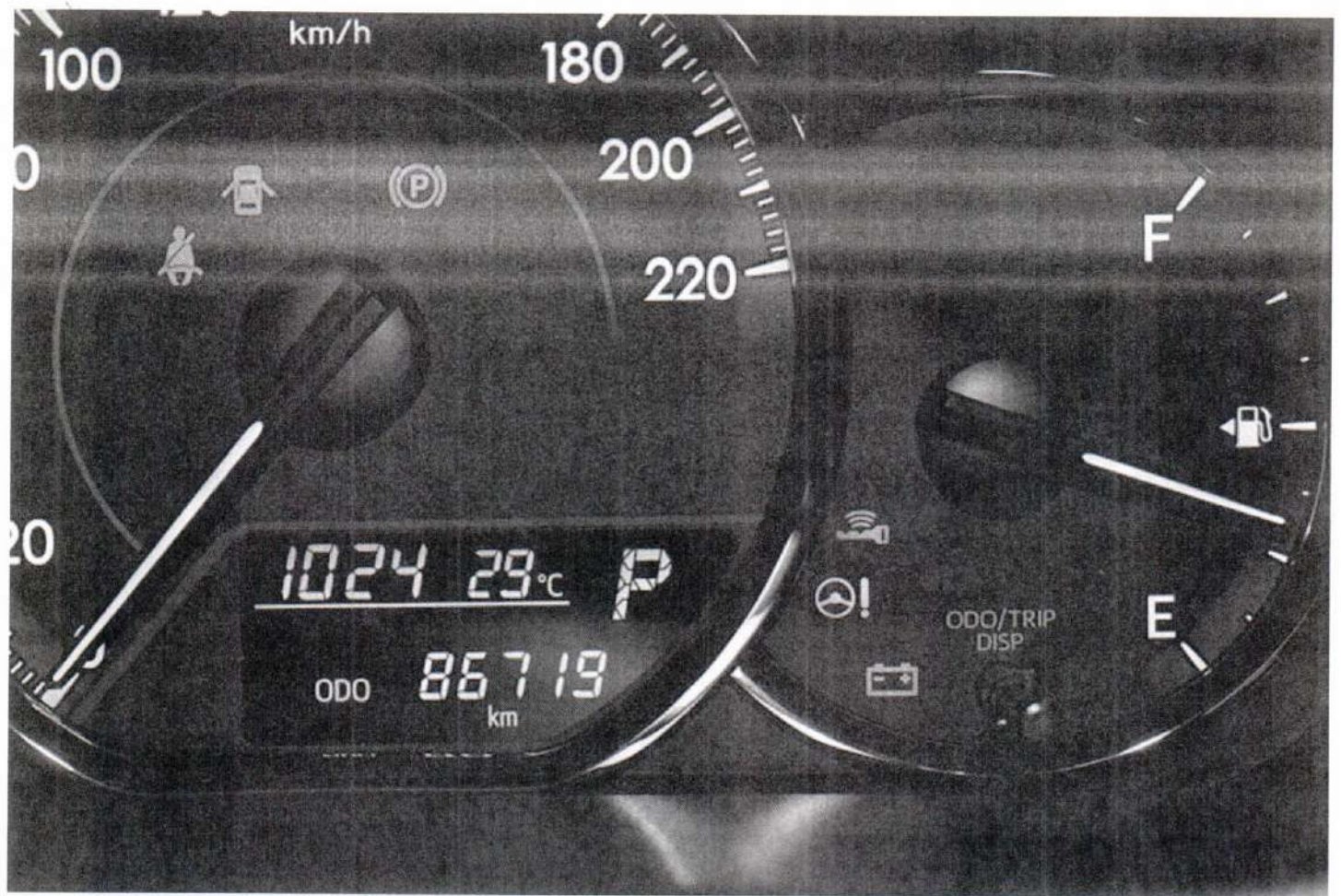







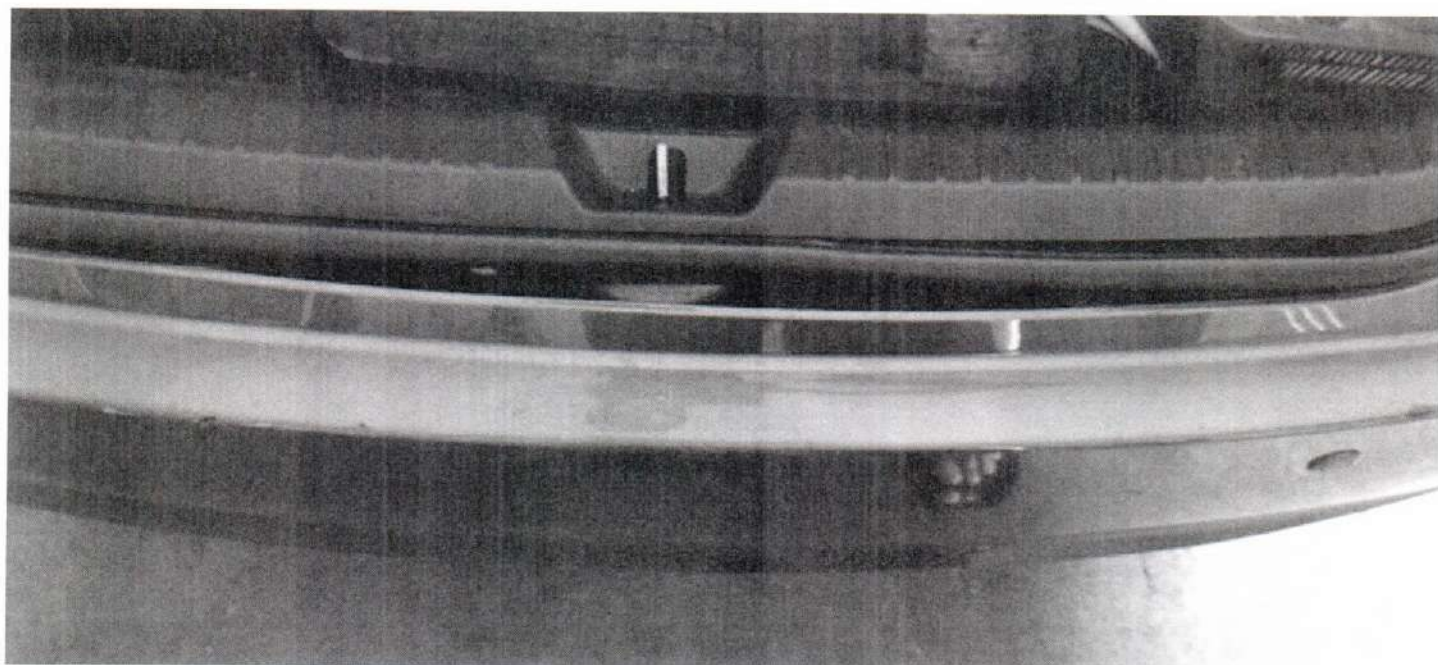







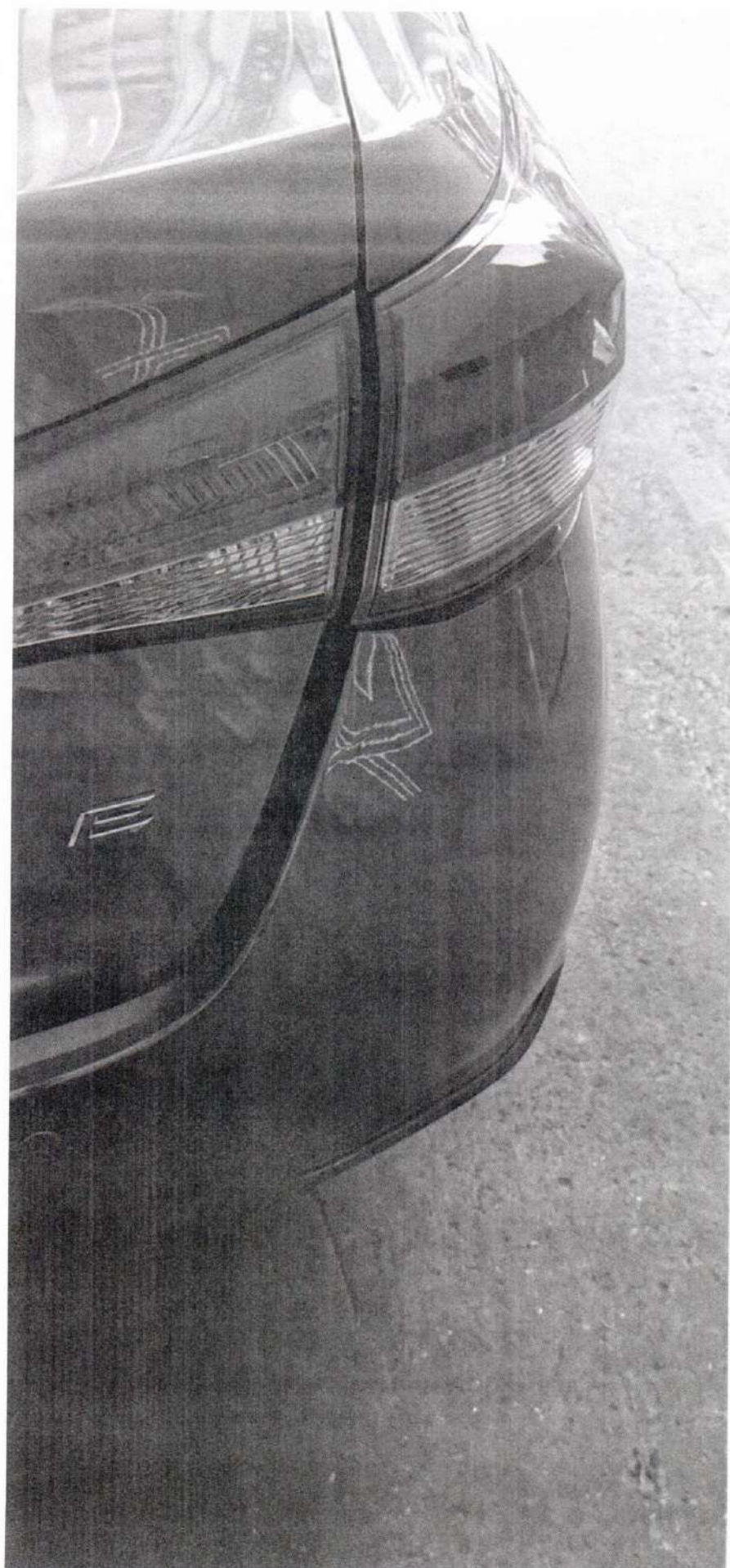



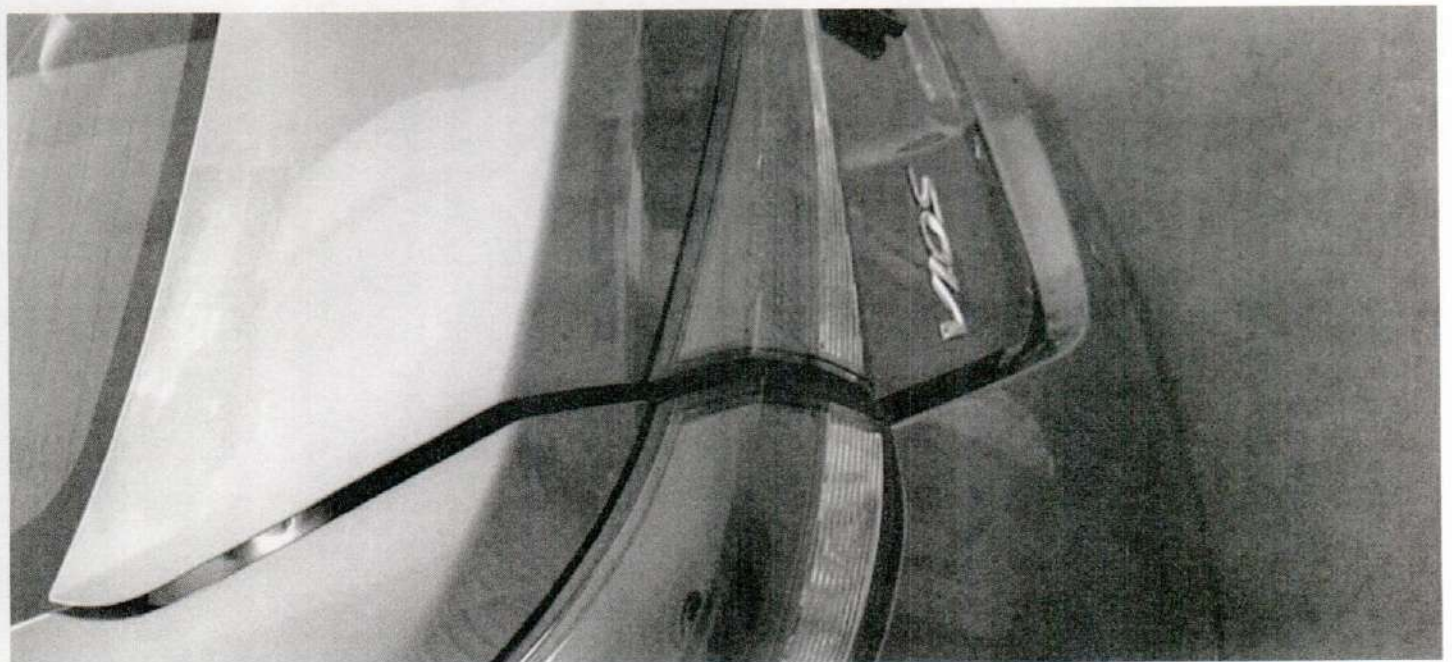























KT GARAGE PTE LTD UEN: 201906115R  
Auto Bay@ Kaki Bukit Entrance A  
BLK 1 Kaki Bukit Ave 6 #01-04 Singapore 417883

4/5 @ 4000/

Date :

Total Pages :

TO: Budget Direct Insurance Singapore  
190 Clemenceau Ave  
#03-01 Singapore Shopping Centre  
Singapore 239924

Our Customer : Low Kuerk Heng

Vehicle No : SBL139Y

Model : Hyundai Accent

Manufacture Year : 2018

Date of Accident : 16/1/2023

Total Estimate Repair Days :

Attn : Motor Claim Department

Email : [Claims@budgetdirect.com.sg](mailto:Claims@budgetdirect.com.sg)

Re: Repair Estimate For Third Party Claim against : SJT6603Y

| No.       | Item Descriptions  | Qty | Unit Price          | Amount              | Remarks From Surveyor |
|-----------|--|-----|---------------------|---------------------|-----------------------|
| <b>A.</b> | <b>Spare Parts</b>   |     |                     |                     |                       |
| 1         | Rear Bumper  | 1   | \$ 497.10           | \$ 497.10           | DD/08 ✓               |
| 2         | Rear Bumper Side Reflector   | 2   | \$ 231.10           | \$ 462.20           | 11 X                  |
| 3         | Rear Bumper Reflector  | 2   | \$ 182.25           | \$ 364.50           | 11 X                  |
| 4         | Rear Bumper Reinforcement 321  | 1   | \$ <del>377.8</del> | \$ <del>377.8</del> | DD ✓                  |
| 5         | Rear Boot  | 1   | \$ 571.10           | \$ 571.10           | DD/08 ✓               |
| 6         | Rear Boot Lock 381.20  | 1   | \$ 561.60           | \$ 561.60           | Tw ✓                  |
| 7         | Rear Boot Hinge  | 2   | \$ 151.50           | \$ 303.00           | 11 X                  |
| 8         | Rear Boot Reflector  | 2   | \$ 371.30           | \$ 742.60           | 11 X                  |
| 9         | Rear Boot Toyota Emblem 66.00  | 1   | \$ 121.10           | \$ 121.10           | new ✓                 |
| 10        | Rear Boot Vios Lettering 68.50   | 1   | \$ 121.10           | \$ 121.10           | new ✓                 |
| 11        | Rear Boot E Lettering  | 1   | \$ 61.10            | \$ 61.10            | new ✓                 |
| 12        | Tailamp  | 2   | \$ 371.00           | \$ 742.00           | 11 X                  |
| 13        | Tailamp Bracket 68x22x130  | 2   | \$ 171.10           | \$ 342.20           | new one ✓             |
| 14        | Rear Boot Weatherstrip   | 1   | \$ 271.80           | \$ 271.80           | Tw ✓                  |
| 15        | Rear Boot Inner Trim   | 1   | \$ 71.70            | \$ 71.70            | 11 X                  |
| 16        | Rear Boot Keyless Sensor   | 1   | \$ 330.00           | \$ 330.00           | CNE ✓                 |
| 17        | End Panel  | 1   | \$ 781.90           | \$ 781.90           | DD ✓                  |
| 18        | End Panel Top Garnish 262.10   | 1   | \$ 371.10           | \$ 371.10           | Tw ✓                  |
|           | <b>Sub Total</b>   |     |                     | <b>\$6,753.88</b>   |                       |
|           | 25% Less 20%   |     |                     | \$1,350.78          |                       |
|           | <b>Sub Total 1</b>   |     |                     | <b>\$5,403.10</b>   |                       |
| <b>B.</b> | <b>Special Nett</b>  |     |                     |                     |                       |
| 1         | Rear Bumper Parking Sensor 1 sep   | 1   | \$250.00            | \$250.00            | 200 ✓                 |
| 2         | Rear Bumper Clip 8 Pcs 1 sep   | 1   | \$24.00             | \$24.00             | new ✓                 |
| 3         | Tailamp Clip 4Pcs  | 11  | \$12.00             | \$132.00            | X                     |
| 4         | Rear Boot Inner Trim Clip 12Pcs  | 11  | \$36.00             | \$396.00            | X                     |
| 5         | Rear Number Plate  | 1   | \$30.00             | \$30.00             | new ✓                 |
|           | <b>Sub Total 2</b>   |     |                     | <b>\$352.00</b>     |                       |
| <b>C</b>  | <b>Labour</b>  |     |                     |                     |                       |
| 1         | To panel beaat, knock and straighten damaged panel and re-align the same |     |                     | \$900.00            | 850                   |
| 2         | To check all necessary wiring and lighting                               |     |                     | \$80.00             | 20                    |
| 3         | To rust proof all affected areas   |     |                     | \$80.00             | 60                    |
| 4         | To spray paint the affected areas  |     |                     | \$1,200.00          | 900                   |
| 5         | To transfer rear boot  |     |                     | \$120.00            | 60                    |
| 6         | To install parking sensor  |     |                     | \$80.00             | 50                    |



**KT GARAGE PTE LTD** UEN: 201906115R  
Auto Bay@ Kaki Bukit Entrance A  
BLK 1 Kaki Bukit Ave 6 #01-04 Singapore 417883

|  |   |                   |  |
|--|---|-------------------|--|
|  | <b>Total Labour</b>                             | <b>\$2,460.00</b> |  |
|  | <b>Total Repair Cost</b>                        | <b>\$7,863.10</b> |  |
|  | <i>* The above quoted are exclusive of GST.</i> |                   |  |

Yours faithfully,

Kai  
f KT Garage Pte Ltd

| Surveyor's Details |                           |
|--------------------|---------------------------|
| Name               | Marcus Lim                |
| Contact            | 90296608                  |
| Survey Date        | 30-1-23                   |
| Recommend          | Authorize / Not Authorize |
| Before Paint       | Yes / No                  |
| Signature          | <i>[Signature]</i>        |

not Authorize  
1/5 # 4000/  
whgth. after rep-  
4 days.

LKK Auto Consultants hence notify  
the Repairer of the following:

- To resurvey before/after spray painting
- To display damaged part(s) during resurvey
- Parts prices are subject to confirmation
- Third party survey is on a "Without Prejudice" basis
- No illegal modification(s) is allowed
- Supplementary item(s) must be resurveyed and is subject to final approval from Insurance Company

Acknowledged by Repairer  
Signature:  
Date:

7-37418  
252  
2806.35  
254  
1940  
5000.35  
222  
4000