

SINGAPORE ACCIDENT STATEMENT

IMPORTANT NOTICE

1. Please report correctly the details of the accident to speed up the claims process.
2. This Form must be completed by the Policyholder and/or the Actual Driver
3. Information provided must be as truthful and accurate as possible. Any wilful misrepresentation or withholding of material facts may allow insurance companies to repudiate policy liability.
4. The issue and acceptance of this Form by insurance companies is not an admission of policy liability on the part of the insurance companies.
5. **Any false reporting may be referred to the Police for investigation.**
6. This report will be forwarded by the insurers of the GIA Records Management Centre established by the General Insurance Association of Singapore (GIA) for archiving and that copies of this report will, for a fee, be made available upon application by interested parties.
7. By the lodgement of this report to the insurers, you hereby consent to the archiving of this report at the centre and to copies of the report being made available aforesaid.

ACCIDENT STATEMENT

Date of Submission	25/01/2023 09:43 (SGT)
Reported by	Driver
Date of Accident	20/01/2023 09:20 (SGT)
Exact Location of Accident	Singapore
Additional Location Information	PIE TO TOA PAYOH
Country/State of Loss	Singapore

DETAILS OF OWN VEHICLE

Vehicle Registration Number	SLH1047A
-----------------------------------	----------

INSURED/POLICYHOLDER

Is company?	No
Name Of Registered Owner	GOH SIEW ENG
NRIC No	S2171531Z
Email Address	suweifeng@gmail.com
Mobile Phone No	(Phone) +65-81128546
Alternative Phone No	-

VEHICLE PARTICULARS

Manufacturer	Nissan
Model	QASHQAI 2.0 CVT ABS D/AIRBAG 2WD 5DR S/R
Variant	-
Exact purpose for which vehicle was being used at time of accident	-
Are you claiming under your own insurance policy for repair to your vehicle?	Yes
Vehicle Category	Private car
Transmission	Auto
CC	1997

INSURANCE COMPANY

Name of Insurance Company	Sompo Insurance Singapore Pte. Ltd.
Policy Number / Cover Note Number	D22MTPV01016028

DRIVER

Name of Driver	LIN WEIJING
NRIC No	S8604618J
Date Of Birth	12/02/1986
Occupation	Indoor

Date Of Driving Pass	27/04/2005
Driving experience	17 YEARS AND 9 MONTHS
Gender	Female
Mobile Number	(Phone) +65-98328700
Alt. Phone Number	-
Email Address	suweifeng@gmail.com
Address	BLK 328 SEA AVENUE SINGAPORE 424253
Address complement	-
Postcode	-
Is the driver the policyholder?	No
If No, Relationship of the Driver with the Insured	Child
Does Driver Own Other Vehicles?	No
Vehicle Registration Number of Other Vehicle Owned by Driver	-
Insurance Company of Other Vehicle Owned by Driver	-

GENERAL INFORMATION OF THE ACCIDENT

Type of Accident	Chain Collision
Weather Conditions	Clear
Road Surface	Dry

OTHER INFORMATION

Was any foreign vehicle involved in the accident?	No
Number of vehicles involved in the accident	3
Was anybody injured in the Accident?	No
Was any injured conveyed to hospital by ambulance?	-
Was any other vehicle or property damaged?	Yes
Number of Passengers (Including Driver)	2
Has the driver been approached by unknown person(s) soliciting/offering accident claims assistance?	No
Translator's name	-
Translator's ID	-
Translator's phone number	-
Translator's email	-
Original language used in the statement	-

PASSENGER 1

Name	JAKE SU
Gender	Male

DETAILS OF POLICE ACTION

Was the accident reported to the police?	No
Was notice of intended Prosecution given?	No
If yes, against whom?	-

CIRCUMSTANCES OF ACCIDENT

REFER WITH ATTACHED.

ATTACHMENT(S)

Are accident photos available for attachment?	Yes
Was there any video captured by Car Camera?	Yes
Reasons for not uploading a video of the accident	WITH INSURED

DETAILS OF OTHER VEHICLE PROPERTY 1

Vehicle Registration Number	YP3725S
Vehicle Manufacturer	-
Vehicle Model	-

Vehicle Variant	-
Vehicle Colour	-
Vehicle Category	Commercial vehicle
Name of Driver	-
Contact Number	-
Address	-
Address complement	-
Postcode	-
Insurance Company Name	-
Nature Of Damage	-
Details of property damaged in accident	-
No. Of Passenger (Including Driver)	-

DETAILS OF OTHER VEHICLE PROPERTY 2

Vehicle Registration Number	SKP5541H
Vehicle Manufacturer	-
Vehicle Model	-
Vehicle Variant	-
Vehicle Colour	-
Vehicle Category	Private car
Name of Driver	-
Contact Number	-
Address	-
Address complement	-
Postcode	-
Insurance Company Name	-
Nature Of Damage	-
Details of property damaged in accident	-
No. Of Passenger (Including Driver)	-

SKETCH PLAN

IMPORTANT NOTICE

1. Please report correctly the details of the accident to speed up the claims process.
2. This Form must be completed by the Policyholder and/or the Actual Driver.
3. Information provided must be as truthful and accurate as possible. Any wilful misrepresentation or withholding of material facts may allow insurance companies to repudiate policy liability.
4. The issue and acceptance of this Form by insurance companies is not an admission of policy liability on the part of the insurance companies.
5. **Any false reporting may be referred to the Traffic Police Department for investigation.**
6. This report will be forwarded by the insurers to the GIA Records Management Centre established by the General Insurance Association of Singapore (GIA) for archiving and that copies of this report will for a fee be made available upon application by interested parties.
7. By the lodgement of this report to the insurers, you hereby consent to the archiving of this report at the centre and to copies of the report being made available aforesaid.

8. Consent under the Personal Data Protection Act (PDPA)

I understand, acknowledge, agree and consent that:

(a) My insurer, my workshop and the General Insurance Association of Singapore ("GIA") may/are permitted to collect, use, disclose and/or process my personal data/personal information set out in this [form] and any other personal information provided by me or possessed by my insurer (collectively the "Personal Information") and disclose and transfer such Personal Information to all insurer(s) who have insured vehicle(s) involved in this accident (all insurer(s) who have insured vehicle(s) involved in this accident shall be collectively referred to as the "Insurers"), the Insurers' lawyers/law firms, the Monetary Authority of Singapore and any relevant government agency/authority (such as the police), for the purpose(s) of:

(i) processing, handling and/or dealing with my claims including the settlement of the claims and any necessary investigations relating to the claims;

(ii) investigating the accident and/or my claims;

(iii) carrying out and/or dealing with my instructions or responding to any enquiries by me;

(iv) administering my claims (including the mailing of correspondence, statements, invoices, reports or notices to me, which could involve disclosure of certain personal data about me to bring about delivery of the same as well as on the external cover of envelopes/mail packages); and/or

(v) complying with applicable law in administering, processing, handling and/or dealing with my claims.

(collectively the "Purposes")

(b) all insurer(s) who have insured vehicle(s) involved in this accident and the Insurers' lawyers/law firms, may/are permitted to collect, use, disclose and/or process my Personal Information for one or more of the above Purposes; and

(c) my Personal Information may/can be disclosed by any of the Insurers and/or GIA to their third-party service providers or agents (including their lawyers/law firms), which may be sited outside of Singapore, for one or more of the above Purposes.

[Signature]

Policyholder's Signature / Date & Time

[Signature] 20/1/23 1225pm

Driver's Signature (if driver is not the policyholder) / Date & Time



Witnessed by Reporting Centre Personnel
(Name as in NRIC/ID card)

Sketch Plan

Vehicle in front suddenly jam brakes and stop abruptly. I tried to follow but was still too late to avoid a collision. I got down and realised that I was involved in a 3 car chain collision.

Declaration

John

20/1/23 12:25pm

2



























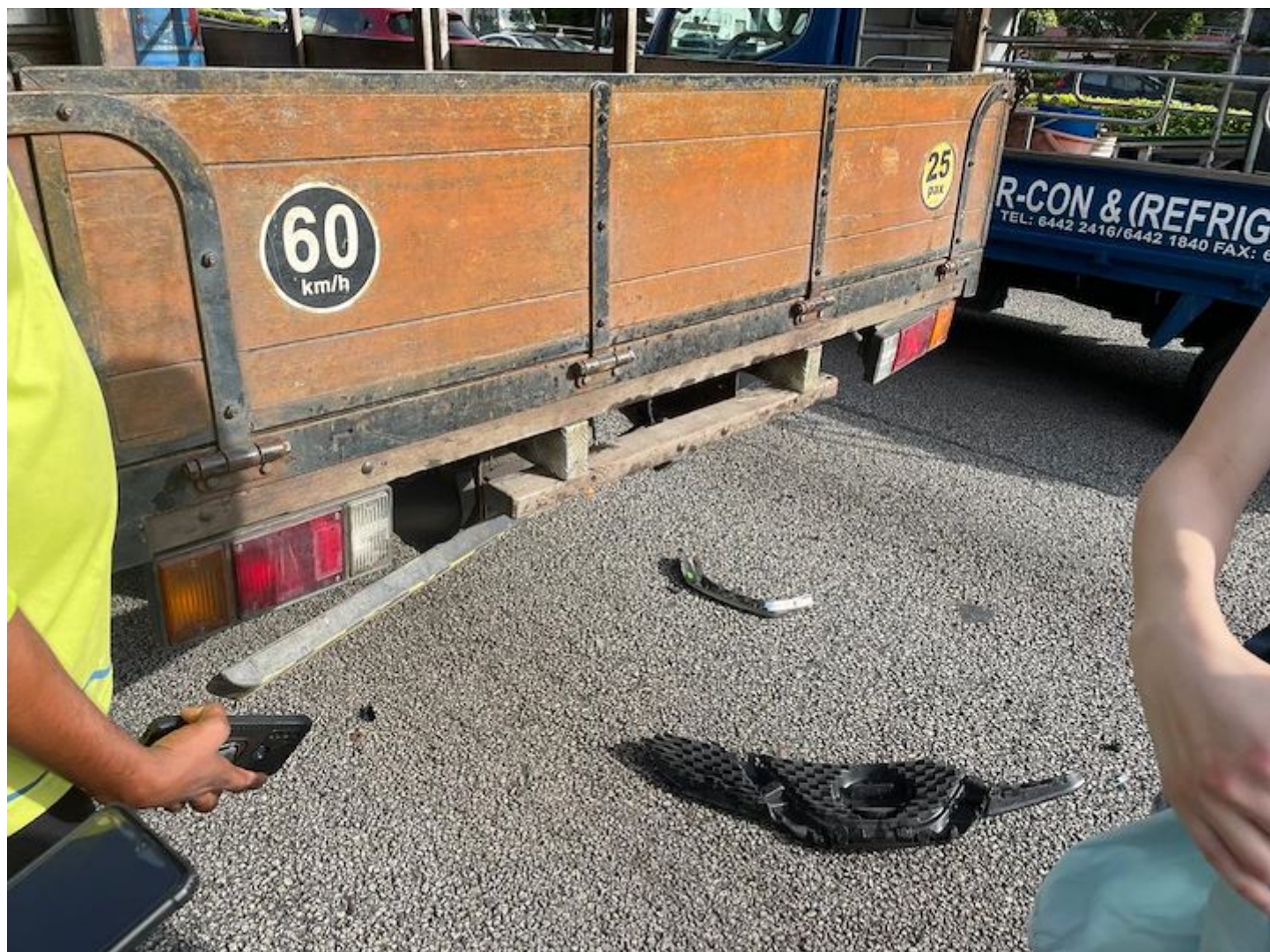













d22mtpv01016028-pos-2...



Done



Sompo Insurance Singapore Pte. Ltd.

50 Raffles Place, #03-03
Singapore Land Tower, Singapore 048623
Tel: 6461 6555 | www.sompo.com.sg
Co. Reg. No.: 198905490E | GST Reg. No.: M200903196

PRIVATE CAR POLICY SCHEDULE

Policy No. : D22MTPV01016028

This Schedule is issued in accordance and should be read in conjunction with the terms, conditions and exceptions of the PRIVATE CAR Policy wordings, ref. MTP.30

Insured : GOH SIEW ENG
Address : BLK 85A TOA PAYOH LORONG 4
#07-316
SINGAPORE 311085
Business/Profession : SELF-EMPLOYED

INSURED DETAILS

Date of Birth & Age : 12 APR 1958 & 64 years old Marital Status : MARRIED
Driving Experience in Singapore : 31 years Gender : Female
Identification Type : NRIC(Singaporean) Identification No. : S2171531Z

Period of Insurance : 24 OCTOBER 2022 00:00 TO 23 OCTOBER 2023 23:59

Persons or Classes of Persons entitled to drive : Refer to Certificate of Insurance

Limitations as to use : Refer to Certificate of Insurance

VEHICLE DETAILS

Vehicle Registration No. : SLH1047A
Chassis No. : SJNFBAJ11U1785965
Engine No. : MR20431968W
Vehicle Make & Model : NISSAN QASHQAI 2.0
Engine Capacity : 1997
NCD Entitlement : 50%
Year of Registration : 2016
NCD Protection : COVERED
Loss of Use : COVERED
Waiver of Excess : COVERED
Estimated Vehicle Value : MARKET VALUE AT TIME OF LOSS
Hire Purchase Owner : HONG LEONG BANK

PREMIUM DETAILS

Premium after applicable discount(s) : S\$ 1,032.34
GST : S\$ 72.26
Premium (incl. GST) : S\$ 1,104.60

Coverage : Comprehensive - ExcelDrive GOLD

Excess : S\$600 - Section I

Voluntary Excess : N.A

Additional Excess :
Named Young and/or Inexperienced Drivers : S\$1,500
Un-named Young and/or Inexperienced Drivers : S\$3,000
Un-named All Other Drivers : S\$500

'Young Drivers' shall be defined as drivers (including the Insured) who are below 27 years old.

'Inexperienced Drivers' shall be defined as drivers (including the Insured) who have less than 1 year of driving experience in Singapore roads.

Windscreen Excess : S\$100 for each and every applicable claim

Endorsements Applicable :
Endorsement AA2 - ExcelDrive Gold Plan
Endorsement D1 - Young and/or Inexperienced Drivers
Endorsement E - Excess Clause
Endorsement H - Total Loss
Endorsement L - Hire Purchase
Endorsement M - Inclusion Of Special Perils
Endorsement P6 - Riot And Strike Endorsement
Endorsement V - No Claim Discount Protection
Endorsement Z - Loss of Use Benefit

Additional Cover : NIL