

(08/11/13)

Wef

ASS. REC. BY:

REF:

CS/CT123000700/Rqy<sup>3</sup>

773A

COE - 2025/JAN

## ASSIGNMENT

From: \_\_\_\_\_ Date: \_\_\_\_\_

Estimated Cost: \_\_\_\_\_

OD / TP / WS / TP RES / OD RES / EVA / INV / MV

To Inspect Vehicle No: SKR 805U

at Workshop m/s BORUBO MOTOR

of 2, ANJAN CRESCENT

Insured: CTI

Policy No. \_\_\_\_\_

Claims No. \_\_\_\_\_

Sum Insured: \_\_\_\_\_ Excess: \_\_\_\_\_

(Client's Record)

Make of Veh: \_\_\_\_\_

(Policy Condition)

Remark: The veh had commenced its  
repair at the time of inspection.

Bal. or Market Value: 39K

IDAC Accident Rpt: \_\_\_\_\_ Consistent? : Yes or No

GIA / PR Seen: \_\_\_\_\_ Consistent? : Yes or No

Est. Repairs: 9 days Res.: Yes or No

Lum Sum: \_\_\_\_\_ % 3 Val.: Yes or No

CA / REV / REP. / 24 HRS

Date: \_\_\_\_\_ Person Contacted: \_\_\_\_\_

Vehicle: IN / OUT

Veh No: SKR 805U

Yr Regn: 2015 / JAN

Type: M.Car / M.Cycle / Bus / Van / Lorry / Taxi / Prime Mover /

Truck / Trailer or

Make: TOYOTA WISH 1.8 CVT C.C. 1798

Colour: GOLD A/C: Insured / Std / NI / NA

Sp. Reading: 105873 T/Radio: Insured / Std / NI / NA

Eng/No: \_\_\_\_\_

C/No: JTDGZ0W40J002063

Gen. Cond: Good / Fair / Poor / Burnt

Steering: Inorder / Jammed / Leaked / Burnt or

Brake: Inorder / Jammed / Leaked / Burnt or

Modi: Nil / S/Rim / STD A/Rim or

Tyre Size: F: 195/65R15

R: 2.

BS / DUN / EXNOVA / GY / FS / LIZA / MIC / OHTSU / PIR / SUMI /

TOYO (YOKO) or

Front

Rear

R/Bal. 6 mm

R/Bal. 6 mm

L/Bal. 6 mm

L/Bal. 6 mm

D.O.A. 19/01/23

D.O.I. 26/01/23

Survey held at BORUBO

Des. of Damages: Frt / Rear / O/S / N/S / U/C / Rooftop or

The U/C / Chassis frame / Body Structure affected due to collision.

Date / Time Action / Instruction

REPAIR LIMIT - 13K

Rasul finalised final fig \$14480.30, 9 days. (Red \$4861.90, 25%)

Date/Time, File Pass to?



: Prell. Report

1) 28/03 Typist



: Final Report

Date/Time, File Return to?

2)

Days Of Repair: 9

Resurvey No. of Trip: 2

Survey Fee:

Transportation:

) S + RS, SI

) Photos

) Others

TOTAL

Add Fee:



: Site Insp (\$



: Interview (\$



: Tech. Invs (\$



: Weekend (\$

Report Format: MER-TP

Lump Sum / +B. / (\$ 14480.30 )



# Borneo Motors

Inchcape

Co. Reg No. : 196700086Z  
GST Reg No. : MR-8500000-9  
No. 2 PANDAN CRESCENT  
SINGAPORE 128462, Tel no.: 6631 1188



# TOYOTA

26/1

## ESTIMATE

Account Details			Account No.		Customer Details		
THIRD PARTY CLAIM			S1000020 / TPCLAIM		Ms Koh Chern Chern 27 West Coast Rise #03-10 Singapore 127470  Mobile: 90409529		
			Document No.				
			0				
			Document Date				
			20/01/2023				

Year	Model	Variant	Reg. Date	Reg. No.	Kilometers	Wip No.	Order No. / Remarks
2014	ZGE20R	HPXNP S4	16/01/2015	SKR0805U	0	19767	65DS/SKR0805U

Chassis No.	Engine No.	Terms	SA / Counter	Vehicle In	Collected On
JTDGG20W40J002063	2ZR1493010	60	Francis Cher T S	--/--/----	0.00 --/--/---- 0.00

L	Cd	Job/Parts Description	Qty	Unit Price	Disc %	Amount
1	Z	BP-SUNDRY SUNDRIES T/P INS. : CHINA TAIPING INS. T/P VEH. : YQ7556G ACC DATE : 19.01.23 BY : <i>UKK</i>				50 100.00
2	Z	BP-SLANT SUPPLY SEALANT (NETT)				100.00
3	L	BP-LPO SUPPLY REGN PLATE (PO# )				80.00
4	B	BP-LAB2 RESET AND REPROGRAMME ECU.				198.00
5	B	BP-LAB2 CHK REAR WIRING SYSTEM AND CONDUCT WATER TEST.				198.00
6	B	BP-LAB2 DRILL HOLE TO INSTALL REVERSE SENSOR.				198.00
7	B	BP-LAB2 REMOVE TAIL-GATE COMPONENTS TO TRANSFER ONTO NEW DOOR.				396.00
8	B	BP-LAB2 CLEAN UP BOOT INTERIOR BROKEN GLASSES.				198.00
9	B	BP-LAB2 REPLACE REAR W/SCREEN GLASS.				495.00
10	S	BP-SUBLET SUPPLY AND INSTALL REAR W/SCREEN SOLAR FILM.				350.00

For & on behalf of		Customer's Signature	Charge Summary	Total
Borneo Motors (Singapore) Pte Ltd				
		Please acknowledge receipt of vehicle	Parts Labour Sublet Lubrication/Fluid Others	Less  Amount Due

Customer Copy





# Borneo Motors



# TOYOTA

Inchcape

Co. Reg No. : 196700086Z

GST Reg No. : MR-8500000-9

No. 2 PANDAN CRESCENT

SINGAPORE 128462, Tel no.: 6631 1188

## ESTIMATE

Account Details		Account No.	Customer Details					
THIRD PARTY CLAIM		S1000020 / TPCLAIM	Ms Koh Chern Chern					
		Document No. 0	27 West Coast Rise #03-10 Singapore 127470					
		Document Date 20/01/2023	Mobile: 90409529					
Year	Model	Variant	Reg. Date	Reg. No.	Kilometers	Wip No.	Order No. / Remarks	
2014	ZGE20R	HPXNP S4	16/01/2015	SKR0805U	0	19767	65DS/SKR0805U	
Chassis No.		Engine No.	Terms	SA / Counter	Vehicle In		Collected On	
JTDGG20W40J002063		2ZR1493010	60	Francis Cher T S	--/--/----		0.00 --/--/---- 0.00	
L	Cd	Job/Parts Description			Qty	Unit Price	Disc %	Amount
27	5	T81581-68020 LENS & BODY, RR <i>ca</i>			1.00	353.40		353.40
28	6	T81591-68020 LENS & BODY, RR <i>ca</i>			1.00	353.40		353.40
29	7	T81551-68062 LENS & BODY, RR <i>?</i>			1.00	425.90		425.90
30	8	T81561-68062 LENS & BODY, RR <i>?</i>			1.00	425.90		425.90
31	9	T90975-02086 EMBLEM, SYMBOL <i>ac</i>			1.00	72.20		72.20
32	0	T75444-68010 PLATE, LUGGAGE COMPT <i>ac</i>			1.00	49.40		49.40
33	1	SPZ061-12010 27 4T8 SENSOR <i>ac</i>			1.00	151.60		151.60

*Same*  
*Hp 90000068*  
*9 days*  
*26/01/23 @ 1420*  
*Resy before print*

**LKK Auto Consultants** hence notify the Repairer of the following:

- To resurvey before/after spray painting
- To display damaged part(s) during resurvey
- Parts prices are subject to confirmation
- Third party survey is on a "Without Prejudice" basis
- No illegal modification(s) is allowed
- Supplementary item(s) must be resurveyed and is subject to final approval from Insurance Company

Acknowledged by Repairer  
Signature: \_\_\_\_\_  
Date: \_\_\_\_\_

For & on behalf of Borneo Motors (Singapore) Pte Ltd		Customer's Signature	Charge Summary		Total	18,859.80
		Please acknowledge receipt of vehicle	Parts	7,858.80	GST 8.00%	1,508.78
			Labour	10,571.00		
			Sublet	430.00	Less	0.00
			Lubrication/Fluid	0.00		
			Others	0.00	Amount Due	20,368.58

Customer Copy



# Borneo Motors



# TOYOTA

Co. Reg No. : 196700086Z  
GST Reg No. : MR-8500000-9  
No. 2 PANDAN CRESCENT  
SINGAPORE 128462, Tel no.: 6631 1188

## ESTIMATE

Account Details	Account No.	Customer Details
CD PARTY CLAIM	S1000020 / TPCLAIM	Ms Koh Chern Chern 27 West Coast Rise #03-10 Singapore 127470  Mobile: 90409529
	Document No. 0	
	Document Date 20/01/2023	

Model	Variant	Reg. Date	Reg. No.	Kilometers	Wip No.	Order No. / Remarks
ZGE20R	HPXNP S4	16/01/2015	SKR0805U	0	19767	65DS/SKR0805U
Chassis No.	Engine No.	Terms	SA / Counter	Vehicle In	Collected On	
GG20W40J002063	2ZR1493010	60	Francis Cher T S	--/--/----	0.00	--/--/---- 0.00

Cd	Job/Parts Description	Qty	Unit Price	Disc %	Amount
B	BP-LAB2 REMOVE ALL NECESSARY DAMAGED PARTS TO REPLACE, REPAIR, STRAIGHTEN REAR BUMPER, TAIL-GATE, TAIL-LAMP PANEL AND AFFECTED PORTION OF CAR. <i>@ 792X4</i>				<i>3168</i> <del>4782.00</del>
B	BP-RES2 SPRAY PAINT ON DAMAGED AFFECTED PORTION OF CAR. <i>656X4</i>				<i>2624</i> <del>3856.00</del>
1	T52159-68907 PLATE, RR BUMPER <i>de-</i>	1.00	710.20		710.20
2	T52155-68030 SUPPORT, RR BUMPER <i>?</i>	1.00	117.20		117.20
3	T52156-68030 SUPPORT, RR BUMPER <i>?</i>	1.00	117.20		117.20
4	T52575-68020 RETAINER, RR BUMPER <i>?</i>	1.00	55.30		55.30
5	T52576-68020 RETAINER, RR BUMPER <i>?</i>	1.00	55.30		55.30
6	S52161-0K040 PIECE, RR BUMPER <i>ne</i>	1.00	55.30		55.30
7	T58307-68031 PANEL SUB-ASSY, BODY <i>bt-phon?</i>	4.00	4.90		19.60
8	T52181-68010 ARM, RR BUMPER <i>?</i>	1.00	644.90		644.90
9	T67935-68020 B0 PLATE, BACK DOOR <i>?</i>	2.00	64.60		129.20
0	T67005-68041 PANEL SUB-ASSY, BACK <i>bt-</i>	1.00	358.30		358.30
1	T68105-68071 GLASS SUB-ASSY, BACK <i>bn-</i>	1.00	1775.90		1775.90
2	T21000-20 SIKI 182010 SIKI TACK GO! (BLA <i>ne-</i>	1.00	1279.30		1279.30
3	T21000-22 SIKI 207. G+P ADHESIVE PRIMER <i>ne-</i>	2.00	108.00		216.00
4	T76811-68130 GARNISH, BACK DOOR, <i>ca-</i>	1.00	200.00		200.00
		1.00	348.60		348.60

on behalf of	Customer's Signature	Charge Summary	Total
Borneo Motors (Singapore) Pte Ltd	Please acknowledge receipt of vehicle	Parts Labour Sublet Lubrication/Fluid Others	Less Amount Due



# SINGAPORE ACCIDENT STATEMENT

## IMPORTANT NOTICE

1. Please report correctly the details of the accident to speed up the claims process.
2. This Form must be completed by the Policyholder and/or the Actual Driver.
3. Information provided must be as truthful and accurate as possible. Any wilful misrepresentation or withholding of material facts may allow insurance companies to repudiate policy liability.
4. The issue and acceptance of this Form by insurance companies is not an admission of policy liability on the part of the insurance companies.
5. Any false reporting may be referred to the Police for investigation.
6. This report will be forwarded by the insurers of the GIA Records Management Centre established by the General Insurance Association of Singapore (GIA) for archiving and that copies of this report will, for a fee, be made available upon application by interested parties.
7. By the lodgement of this report to the insurers, you hereby consent to the archiving of this report at the centre and to copies of the report being made available aforesaid.

## ACCIDENT STATEMENT

Date of Submission	20/01/2023 10:30 (SGT)
Reported by	Both
Date of Accident	19/01/2023 16:40 (SGT)
Exact Location of Accident	West Coast Rd, Singapore
Additional Location Information	SLIP ROAD FROM WEST COAST ROAD TO CLEMENTI AVE 2
Country/State of Loss	Singapore

## DETAILS OF OWN VEHICLE

Vehicle Registration Number	SKR805U
-----------------------------	---------

### INSURED/POLICYHOLDER

Is company?	No
Name Of Registered Owner	KOH CHERN CHERN
NRIC No	SXXXX773A
Email Address	CHERNKOH@YAHOO.COM
Mobile Phone No	(Phone) +65-90409529
Alternative Phone No	-

### VEHICLE PARTICULARS

Manufacturer	Toyota
Model	Wish
Variant	-
Exact purpose for which vehicle was being used at time of accident	Private use
Are you claiming under your own insurance policy for repair to your vehicle?	No - Claiming third party
Vehicle Category	Private car
Transmission	Auto
CC	1800

### INSURANCE COMPANY

Name of Insurance Company	MSIG Insurance (Singapore) Pte. Ltd.
Policy Number / Cover Note Number	A29139904ATM

### DRIVER

Name of Driver	KOH CHERN CHERN
NRIC No	SXXXX773A
Date Of Birth	08/07/1971
Occupation	Indoor

Date Of Driving Pass	05/10/1990
Driving experience	32 YEARS AND 3 MONTHS
Gender	Female
Mobile Number	(Phone) +65-90409529
Alt. Phone Number	-
Email Address	CHERNKOH@YAHOO.COM
Address	27 WEST COAST RISE
Address complement	#03-10
Postcode	127470
Is the driver the policyholder?	Yes
If No, Relationship of the Driver with the Insured	-
Does Driver Own Other Vehicles?	No
Vehicle Registration Number of Other Vehicle Owned by Driver	-
Insurance Company of Other Vehicle Owned by Driver	-

#### GENERAL INFORMATION OF THE ACCIDENT

Type of Accident	Collision - Head to Rear
Weather Conditions	Clear
Road Surface	Dry

#### OTHER INFORMATION

Was any foreign vehicle involved in the accident?	No
Number of vehicles involved in the accident	2
Was anybody injured in the Accident?	No
Was any injured conveyed to hospital by ambulance?	-
Was any other vehicle or property damaged?	Yes
Number of Passengers (Including Driver)	2
Has the driver been approached by unknown person(s) soliciting/offering accident claims assistance?	No
Translator's name	-
Translator's ID	-
Translator's phone number	-
Translator's email	-
Original language used in the statement	-

#### PASSENGER 1

Name	JOSHUA LOH
Gender	Male

#### DETAILS OF POLICE ACTION

Was the accident reported to the police?	No
Was notice of intended Prosecution given?	No
If yes, against whom?	-

#### CIRCUMSTANCES OF ACCIDENT

PLEASE REFER TO SKETCH PLAN.

#### ATTACHMENT(S)

Are accident photos available for attachment?	Yes
Was there any video captured by Car Camera?	Yes

#### DETAILS OF OTHER VEHICLE PROPERTY 1

Vehicle Registration Number	YQ7556G
Vehicle Manufacturer	Mitsubishi
Vehicle Model	Fuso
Vehicle Variant	-



Vehicle Colour

Vehicle Category

Name of Driver

Passport No/FIN

Contact Number

Address

Address complement

Postcode

Insurance Company Name

Nature Of Damage

Details of property damaged in accident

No. Of Passenger (Including Driver)

White

Private car

UDDIN MD GIUS

0XXX0278

-  
-  
-  
-  
-  
-  
-  
-

TYPE OF CLAIM: ☐ OD ☐ OD/UL ☐ DS

MCA: \_\_\_\_\_

# MOTOR ACCIDENT REPORT

Date Of Report : 20/11/23 Time: 9am Date Of Accident : 19/11/23 Time: 4.40pm  
 Exact Location Of Accident : Slip road from West Coast Rd to Clementi Ave 2  
 Country/State of Loss: Singapore ☒ / Wilayah Persekutuan ☐ / Selangor Darul Ehsan ☐ / Negeri Sembilan ☐ / Melaka ☐  
 / Pahang ☐ / Johor ☐ / Perak ☐ / Kedah ☐ / Kelantan ☐ / Terengganu ☐ / Pulau Pinang ☐ / Perlis ☐ / Thailand ☐

Who Reported the Accident? Owner ☒ Driver ☐ Both ☒ Was this statement translated from another language?  
 No ☒ Yes ☐ If yes, please fill ANNEX C

## OWN VEHICLE DETAILS (INSURED/POLICY HOLDER)

Vehicle Registration Number : SKR 8054 Co. Reg. No(for Co. Vehicle)/NRIC/PP/FIN No : S7122773A  
 Name Of Registered Owner : Koh Chern Chern  
 Mobile Number: ~~SKR 8054~~ 90409529 Alternative No: Email Address: chernksh@yahoo.com  
 (Compulsory)

## Vehicle Particulars

Manufacturer : Toyota ☒ Lexus ☐ Suzuki ☐ Hino ☐ Model : Toyota Wish 1.8  
 Exact Purpose for which vehicle was being used at time of accident: Normal Usage ☒ Other ☐ (please specify):  
 Are you claiming under your own insurance policy for repair to your vehicle? Yes ☐ Reporting Only ☐

Third Party ☒ - If Liability Clearance UNSUCCESSFUL within 14 Days, I will revert to Own Insurance Policy Claim

Vehicle Category : Private Car ☒ Commercial Vehicle ☐ Others ☐

## Insurance Company

Name of Insurance Company: msib  
 Type Of Coverage: Comprehensive ☒ Third Party ☐ Third Party Fire and/or Theft ☐

Fleet Policy: Yes ☐ No ☒ Policy / Cover Note No: A 29139904 ATM

## DRIVER DETAILS AT POINT OF ACCIDENT

Name of Driver: Koh Chern Chern NRIC/ Passport / FIN No : S7122773A  
 Date Of Birth: 8/1/1971 Occupation: Indoor ☒ Outdoor ☐  
 Date Of Driving Pass: 5 Oct 1990 Gender: Male ☐ Female ☒  
 Mobile Number: 90409529 Fax No: Alternative No:  
 Address: 27 West Coast Rise #03-10 Postal Code: 127470  
 Email Address:

Was driver an employee of the Insured's Company? Yes ☐ No ☐ State relationship of the driver with the insured:

Vehicle Registration Number of Driver's Own Vehicle (if applicable):

Insurance Company of Driver's Own Vehicle (if applicable):

## GENERAL INFORMATION OF THE ACCIDENT

Type Of Accident: Rear collision  
 Weather Conditions: Clear ☒ Raining ☐ Others ☐ (If others, please state condition):  
 Road Surface: Wet ☐ Dry ☒ Others ☐ (If others, please state condition):  
 Was any body injured in the Accident? No ☒ Yes ☐  
 Was any injured conveyed to hospital by ambulance? No ☒ Yes ☐  
 Was any foreign vehicle involved in this accident? No ☒ Yes ☐ Vehicle No: Vehicle type:  
 Number of vehicles involved in the accident: 2  
 Was there any witness? No ☒ Yes ☐ If yes, please furnish witness details column below  
 Witness Name: | Contact No.: | Email:  
 Was there any other vehicle or property damaged? No ☒ Yes ☐  
 Was there any video captured by Car Camera? No ☐ Yes ☒ Are accident scene photos available for attachment? No ☐ Yes ☒  
 Was the accident reported to the police? No ☒ Yes ☐ (If yes, please state which Police Station):  
 Was notice of intended Prosecution given? No ☐ Yes ☐ (If yes, please state against whom):  
 I have been approached by unknown person(s) soliciting/offering accident claims assistance. No ☒ Yes ☐

## PASSENGER 1

Number of Passengers in the above vehicle (Including Driver): 2 / If more than 2 Pax Please fill ANNEX B  
 Name: Joshua Loh Gender: Male ☒ Female ☐

## DETAILS OF OTHER VEHICLE PROPERTY 1 (Please fill Annex A if more vehicles involved)

Vehicle Registration Number: YQ 7556G Vehicle Make/Model/Colour: Mitsubishi Fuso / White  
 Details Of Properties Damage in Accident: Vehicle Category:  
 Name of Driver: Uddin Md Gius  
 NRIC/Passport/FIN Number: SPASR 06480278 Contact Number:  
 Address: Postal Code:  
 Insurance Company Name:  
 Nature Of Damage: No. Of Passenger (Including Driver):



## IMPORTANT NOTICE

## SKETCH PLAN

- Please report correctly the details of the accident to speed up the claims process.
- This Form must be completed by the Policyholder and/or the Actual Driver.
- Information provided must be as truthful and accurate as possible. Any wilful misrepresentation or withholding of material facts may allow insurance companies to repudiate policy liability.
- The issue and acceptance of this Form by insurance companies is not an admission of policy liability on the part of the insurance companies.
- 5. Any false reporting may be referred to the Traffic Police Department for investigation.**
- This report will be forwarded by the insurers to the GIA Records Management Centre established by the General Insurance Association of Singapore (GIA) for archiving and that copies of this report will for a fee be made available upon application by interested parties.
- By the lodgement of this report to the insurers, you hereby consent to the archiving of this report at the centre and to copies of the report being made available aforesaid.

### 8. Consent under the Personal Data Protection Act (PDPA)

I understand, acknowledge, agree and consent that:

- (a) My insurer, my workshop and the General Insurance Association of Singapore ("GIA") may/are permitted to collect, use, disclose and/or process my personal data/personal information set out in this [form] and any other personal information provided by me or possessed by my insurer (collectively the "Personal Information") and disclose and transfer such Personal Information to all insurer(s) who have insured vehicle(s) involved in this accident (all insurer(s) who have insured vehicle(s) involved in this accident shall be collectively referred to as the "Insurers"), the Insurers' lawyers/law firms, the Monetary Authority of Singapore and any relevant government agency/authority (such as the police), for the purpose(s) of:
- (i) processing, handling and/or dealing with my claims including the settlement of the claims and any necessary investigations relating to the claims;
- (ii) investigating the accident and/or my claims;
- (iii) carrying out and/or dealing with my instructions or responding to any enquiries by me;
- (iv) administering my claims (including the mailing of correspondence, statements, invoices, reports or notices to me, which could involve disclosure of certain personal data about me to bring about delivery of the same as well as on the external cover of envelopes/mail packages); and/or
- (v) complying with applicable law in administering, processing, handling and/or dealing with my claims.
- (collectively the "Purposes")
- (b) all Insurer(s) who have insured vehicle(s) involved in this accident and the Insurers' lawyers/law firms, may/are permitted to collect, use, disclose and/or process my Personal Information for one or more of the above Purposes; and
- (c) my Personal Information may/can be disclosed by any of the Insurers and/or GIA to their third-party service providers or agents (including their lawyers/law firms), which may be sited outside of Singapore, for one or more of the above Purposes.

Policyholder's Signature / Date & Time

9.15 am

Driver's Signature (if driver is not the policyholder) / Date & Time

Witnessed by Reporting Centre Personnel  
(Name as in NRIC/ID card)

### Sketch Plan

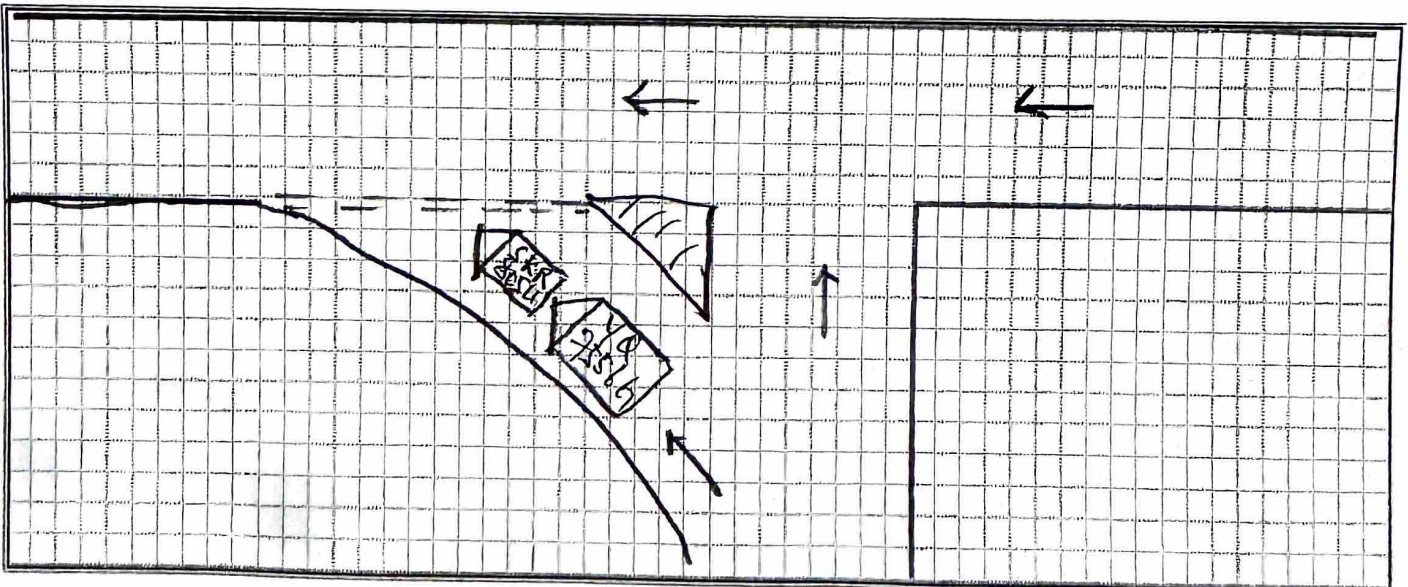

Francis Cher  
Motor Claims Assessor  
Borneo Motors (S) Pte Ltd

Describe Circumstance of the Accident

I was driving from West Coast Road to Clementi Ave 2  
I was slowing down / stopping at the slip road  
to look out for oncoming vehicles coming from  
the right.

Suddenly, my car was hit from behind.  
by a white truck. My rear windscreen was broken  
in addition to the damage to the rear.

On 19/1/2023 around 4.40 pm

Declaration

I/We declare the foregoing particulars are true in every respect.

 20/1/23  
9 am  
Policyholder's Signature / Date & Time

Driver's Signature (if driver is not the policyholder) / Date  
& Time

Witnessed by Reporting Centre Personnel  
(Name as in NRIC/ID card)

 Francis Cher  
Motor Claims Assessor  
Borneo Motors (S) Pte Ltd



## Enquire PARF/COE Rebate for Registered Vehicle

### Vehicle Owner Particulars

Owner ID Type: Singapore NRIC

Owner ID: 773A

### Vehicle Details

Vehicle No.: SKR805U

Vehicle to be Exported: No

Intended Deregistration Date: 29 Jan 2023

Vehicle Make: TOYOTA

Vehicle Model: WISH 1.8 CVT

Primary Colour: Beige

Manufacturing Year: 2014

Engine No.: 2ZR1493010

Chassis No.: JTDGG20W40J002063

Maximum Power Output: 105.0 kW (140 bhp)

Open Market Value: \$23,454.00

Original Registration Date: 16 Jan 2015

First Registration Date: 16 Jan 2015

Transfer Count: 0

Actual ARF Paid: \$19,836.00

### Intended PARF Rebate Details

PARF Eligibility: Yes

PARF Eligibility Expiry Date: 15 Jan 2025

PARF Rebate Amount: \$10,909.00

### Intended COE Rebate Details

COE Expiry Date: 15 Jan 2025

COE Category: B - Car above 1600cc or 97kW (130bhp)

COE Period(Years): 10

QP Paid: \$75,289.00

COE Rebate Amount: \$14,774.00

Total Rebate Amount: \$25,683.00



# Toyota Wish 1.8A

## Overview

[Financial](#)[Accessories](#)[Similar](#)[Research](#)[Photos](#)[Map](#)**Price****\$54,800****Depreciation** ⓘ

\$15,390 /yr

[View models with similar depre](#)**Reg Date**

28-Dec-2015

(2yrs 10mths 28days COE left)

**Mileage**

104,029 km (14.7k /yr)

**Manufactured** ⓘ

2015

**Road Tax** ⓘ

\$976 /yr

**Transmission**

Auto

**Dereg Value** ⓘ\$29,745 as of today ([change](#))**OMV** ⓘ

\$19,953

**COE** ⓘ

\$62,019

**ARF** ⓘ

\$19,953

**Engine Cap**

1,798 cc

**Power**

105.0 kW (140 bhp)

**Curb Weight** ⓘ

1,360 kg

**No. of Owners** ⓘ

2

**Type of Vehicle**[MPV](#)