

ASS. REC. BY:

REF:

CT2/23000694/K943

C

Kenneth

## ASSIGNMENT

From: \_\_\_\_\_ Date: \_\_\_\_\_

Estimated Cost: \_\_\_\_\_

OD/TP/WS/TP RES/OD RES/EVA/INV/MV

To Inspect Vehicle No: \_\_\_\_\_

at Workshop m/s \_\_\_\_\_

of \_\_\_\_\_

Insured: \_\_\_\_\_

Policy No. \_\_\_\_\_

Claims No. \_\_\_\_\_

Sum Insured: \_\_\_\_\_

Excess: \_\_\_\_\_

(Client's Record)

Make of Veh: \_\_\_\_\_

(Policy Condition)

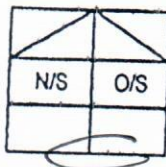
Remark: The veh had commenced its  
repair at the time of inspection.

Bal. or Market Value: \_\_\_\_\_

IDAC Accident Rpt: \_\_\_\_\_

Consistent? : Yes or No

GIA / PR Seen: \_\_\_\_\_

Consistent? : Yes or No

Est. Repairs: \_\_\_\_\_

02 days

Res.: Yes or No

Lum Sum: \_\_\_\_\_

20 %

3 Val.: Yes or No

CA / REV / REP. / 24 HRS

Date: \_\_\_\_\_

Person Contacted: \_\_\_\_\_

Vehicle: IN / OUT

Veh No: \_\_\_\_\_

SNC 1585R Yr Regn: 09, 16

Type: M/Car / M.Cycle / Bus / Van / Lorry / Taxi / Prime Mover /

Truck / Traller or \_\_\_\_\_

Make: \_\_\_\_\_

Toy Altis

c.c 1598

Colour \_\_\_\_\_

M.P. White

A/C: Insured / Std / NI / NA

Sp. Reading \_\_\_\_\_

102877

T/Radio: Insured / Std / NI / NA

Eng/No: \_\_\_\_\_

C/No: \_\_\_\_\_

NR053RE14104548369

Gen. Cond: Good / Fair / Poor / Burnt

Steering: Inorder / Jammed / Leaked / Burnt or

Brake: Inorder / Jammed / Leaked / Burnt or

Modl: Nil / S/Rlm / STD A/Rlm or

Tyre Size: F: \_\_\_\_\_

R: \_\_\_\_\_

205/55R16

BS / DUN / EXNOVA / GY / FS / LIZA / MIC / OHTSU / PIR / SUMI /  
TOYO / YOKO or

Front

R/Bal. \_\_\_\_\_

S

mm

Rear

R/Bal. \_\_\_\_\_

S

mm

L/Bal. \_\_\_\_\_

S

mm

L/Bal. \_\_\_\_\_

S

mm

D.O.A. \_\_\_\_\_

19/1/23

D.O.I. \_\_\_\_\_

13/2/2023

Survey held at \_\_\_\_\_

Des. of Damages: Frt / Rear / O/S / N/S / U/C / Rooftop or

The U/C / Chassis frame / Body Structure affected due to collision.

Date / Time

Action / Instruction

16/2 11:00 AM @ 12001 Condo (Pkt # 2335, 6674)

Date/Time, File Pass to?

☐

: Prel. Report

☐

: Final Report

Date/Time, File Return to?

Days Of Repair: \_\_\_\_\_

2

Resurvey No. of Trlp: \_\_\_\_\_

1

Survey Fee:

Transportation

S - RS. \$

Parking

Others

Add Fee:

☐

: Site Insp (\$

☐

: Interview (\$

☐

Tech Invs (\$

☐

Weekend (\$

Report Format:

MER-7P

Lump Sum / I.B.I. (\$

1200

TOTAL





# GOLDBELL ENGINEERING

Industrial Vehicles. Financial Services.  
41,000 Served. And Counting.

## GOLDBELL ENGINEERING PTE LTD

Main Office: 8 Tuas Avenue 18 Singapore 638892 Tel: 6861 0007 Fax: 6861 3676  
Finance: 8 Tuas Avenue 18 Singapore 638892 Tel: 6861 0007 Fax: 6862 3500  
Website: www.goldbell.com.sg  
Co. Reg. No. 198003963G

Page 1 / 2

### ESTIMATE

Date : 07/02/2023  
To : CHINA TAIPING INSURANCE  
(SINGAPORE) PTE. LTD.  
Attn. :  
Office / Mobile :  
Email Address :  
From : GOLDBELL ENGINEERING PTE LTD  
Attn. : KONYINSIEW  
Office / Mobile : +65 6861 0007  
Email / Fax No. : KonYinSiew@goldbell.com.sg

Reg No : SNC1585R  
Model : TOYOTA / COROLLA ALTIS  
CLASSIC 1.6 CVT  
Chassis No : MR053REH104548369  
Engine No : 1ZRY272301  
Quotation No. : 173883  
Ref. No. :  
D.O.A. : 19/01/2023  
Policy No. : DMPCSNW00239152100  
Claim Type :  
Workshop : ANG MO KIO

S/N	Part No	Description	Qty	U/Price	%	Net Price	Ext Price
1		REAR BUMPER	1	730.00	0	730.00	730.00 ✓
2		REAR BUMPER RETAINER LH	1	55.00	0	55.00	55.00 X
3		REAR BUMPER RETAINER RH	1	55.00	0	55.00	55.00 X
4		REAR BUMPER REINFORCEMENT	1	250.00	0	250.00	250.00 X
5		REAR END PANEL TOP GARNISH	1	195.00	0	195.00	195.00 X
PARTS TOTAL :							1,285.00

### SPECIAL NETT ITEMS

1	REVERSE SENSOR	1				200.00	X
PARTS TOTAL:							200.00

### LABOUR CHARGES

1	TO REMOVE, REFIX & REPAIR AFFECTED DAMAGED PARTS. INCLUDING KNOCK OUT, WELD AND STRAIGHTEN ON THE AFFECTED PARTS					1200.00	600
2	TO CHECK AND RECONNECT ALL NECESSARY WIRING					150.00	X
3	TO PUTTY, CLEAN, SPRAY PAINT AND POLISH, ETC					700.00	350
LABOUR TOTAL :							2,050.00

SUB-TOTAL :	3,535.00
GST @ 8% for \$ 3,535.00	282.80
<b>GRAND TOTAL (S\$) :</b>	<b>3,817.80</b>

Not Authorized  
1/10/2021 @ 1200  
Recovery After Paint  
2 days

LKK Auto Consultants hence notify  
the Repairer of the following:

- To resurvey before/after spray painting
- To display damaged part(s) during resurvey
- Parts prices are subject to confirmation
- Third party survey is on a "Without Prejudice" basis
- No illegal modification(s) is allowed
- Supplementary item(s) must be resurveyed and  
is subject to final approval from Insurance Company

Acknowledged by Repairer

Signature:

Date:

61SAFE  
S T R

SOCOTEC

ISO 9001

Accredited  
Certification  
Body  
SAC

FUSO

AIRMAN.



## ESTIMATE

Reg No	:	SNC1585R
Model	:	TOYOTA / COROLLA ALTIS CLASSIC 1.6 CVT
Chassis No	:	MR053REH104548369
Engine No	:	1ZRY272301
Quotation No.	:	173883
Ref. No.	:	
D.O.A.	:	19/01/2023
Policy No.	:	DMPCSNW00239152100
Claim Type	:	
Workshop	:	ANG MO KIO

PREPARED BY : KONYINSIEW

DATE / TIME : \_\_\_\_\_

SURVEYOR : \_\_\_\_\_

MOBILE NO : \_\_\_\_\_

OFFICE FAX NO : \_\_\_\_\_

EMAIL ADDRESS : \_\_\_\_\_

EXCESS AMOUNT : \_\_\_\_\_

REPAIR TYPE : PART-BY-PART / LUMPSUM

AUTHORISATION :    AUTHORIZED / NOT AUTHORIZED

RE-SURVEY : BEFORE PAINT / AFTER PAINT

NO. OF DAYS : \_\_\_\_\_

REMARKS :



## SINGAPORE ACCIDENT STATEMENT

### IMPORTANT NOTICE

1. Please report correctly the details of the accident to speed up the claims process.
2. This Form must be completed by the Policyholder and/or the Actual Driver
3. Information provided must be as truthful and accurate as possible. Any wilful misrepresentation or withholding of material facts may allow insurance companies to repudiate policy liability.
4. The issue and acceptance of this Form by insurance companies is not an admission of policy liability on the part of the insurance companies.
5. Any false reporting may be referred to the Police for investigation.
6. This report will be forwarded by the insurers of the GlA Records Management Centre established by the General Insurance Association of Singapore (GIA) for archiving and that copies of this report will, for a fee, be made available upon application by interested parties.
7. By the lodgement of this report to the insurers, you hereby consent to the archiving of this report at the centre and to copies of the report being made available aforesaid.

### ACCIDENT STATEMENT

Date of Submission	20/01/2023 10:44 (SGT)
Reported by	Both
Date of Accident	19/01/2023 09:56 (SGT)
Exact Location of Accident	Ang Mo Kio Ave 3, Singapore
Additional Location Information	-
Country/State of Loss	Singapore

### DETAILS OF OWN VEHICLE

Vehicle Registration Number	SNC1585R
-----------------------------	----------

#### INSURED/POLICYHOLDER

Is company?	No
Name Of Registered Owner	MURALEY S/O RAJOO
NRIC No	SXXXX576D
Email Address	MURALEYRAJOO@GMAIL.COM
Mobile Phone No	(Phone) +65-92238424
Alternative Phone No	-

#### VEHICLE PARTICULARS

Manufacturer	Toyota
Model	Corolla
Variant	-
Exact purpose for which vehicle was being used at time of accident	-
Are you claiming under your own insurance policy for repair to your vehicle?	No - Claiming third party
Vehicle Category	Private car
Transmission	Auto
CC	1598

#### INSURANCE COMPANY

Name of Insurance Company	China Taiping Insurance (Singapore) Pte. Ltd.
Policy Number / Cover Note Number	DMPCSNW00239152100

#### DRIVER

Name of Driver	MURALEY S/O RAJOO
NRIC No	SXXXX576D
Date Of Birth	26/06/1982
Occupation	Outdoor

Date Of Driving Pass	28/04/2003
Driving experience	19 YEARS AND 9 MONTHS
Gender	Male
Mobile Number	(Phone) +65-92238424
Alt. Phone Number	-
Email Address	MURALEYRAJOO@GMAIL.COM
Address	BLK 528 SERANGOON NORTH AVENUE 4
Address complement	#04-82
Postcode	550528
Is the driver the policyholder?	Yes
If No, Relationship of the Driver with the Insured	-
Does Driver Own Other Vehicles?	No
Vehicle Registration Number of Other Vehicle Owned by Driver	-
Insurance Company of Other Vehicle Owned by Driver	-

#### GENERAL INFORMATION OF THE ACCIDENT

Type of Accident	Collision - Head to Rear
Weather Conditions	Clear
Road Surface	Dry

#### OTHER INFORMATION

Was any foreign vehicle involved in the accident?	No
Number of vehicles involved in the accident	2
Was anybody injured in the Accident?	No
Was any injured conveyed to hospital by ambulance?	-
Was any other vehicle or property damaged?	Yes
Number of Passengers (Including Driver)	1
Has the driver been approached by unknown person(s) soliciting/offering accident claims assistance?	No
Translator's name	-
Translator's ID	-
Translator's phone number	-
Translator's email	-
Original language used in the statement	-

#### DETAILS OF POLICE ACTION

Was the accident reported to the police?	No
Was notice of intended Prosecution given?	No
If yes, against whom?	-

#### CIRCUMSTANCES OF ACCIDENT

REFER TO SKETCH PLAN

#### ATTACHMENT(S)

Are accident photos available for attachment?	Yes
Was there any video captured by Car Camera?	No

#### DETAILS OF OTHER VEHICLE PROPERTY 1

Vehicle Registration Number	SMK2665G
Vehicle Manufacturer	-
Vehicle Model	-
Vehicle Variant	-
Vehicle Colour	-
Vehicle Category	Private car
Name of Driver	-
Contact Number	-

Address .....	-
Address complement .....	-
Postcode .....	-
Insurance Company Name .....	-
Nature Of Damage .....	-
Details of property damaged in accident .....	-
No. Of Passenger (Including Driver) .....	-



**SKETCH PLAN**

**IMPORTANT NOTICE**

1. Please report correctly the details of the accident to speed up the claims process.
2. This Form must be completed by the Policyholder and/or the Actual Driver.
3. Information provided must be as truthful and accurate as possible. Any wilful misrepresentation or withholding of material facts may allow insurance companies to repudiate policy liability.
4. The issue and acceptance of this Form by insurance companies is not an admission of policy liability on the part of the insurance companies.
5. **Any false reporting may be referred to the Traffic Police Department for investigation.**
6. This report will be forwarded by the insurers to the GIA Records Management Centre established by the General Insurance Association of Singapore (GIA) for archiving and that copies of this report will for a fee be made available upon application by interested parties.
7. By the lodgement of this report to the insurers, you hereby consent to the archiving of this report at the centre and to copies of the report being made available aforesaid.

**8. Consent under the Personal Data Protection Act (PDPA)**

I understand, acknowledge, agree and consent that

- (a) My insurer, my workshop and the General Insurance Association of Singapore ("GIA") may be permitted to collect, use, disclose and/or process my personal data/personal information set out in this (form) and any other personal information provided by me or possessed by my insurer (collectively the "Personal Information") and disclose and transfer such Personal Information to all insurer(s) who have insured vehicle(s) involved in this accident (all insurer(s) who have insured vehicle(s) involved in this accident shall be collectively referred to as the "Insurers"), the Insurers' lawyers/law firms, the Monetary Authority of Singapore and any relevant government agency/authority (such as the police), for the purpose(s) of:
  - (i) processing, handling and/or dealing with my claims including the settlement of the claims and any necessary investigations relating to the claims;
  - (ii) investigating the accident and/or my claims;
  - (iii) carrying out and/or dealing with my instructions or responding to any enquiries by me;
  - (iv) administering my claims (including the mailing of correspondence, statements, invoices, reports or notices to me, which could involve disclosure of certain personal data about me to bring about delivery of the same as well as on the external cover of envelopes/mailed packages); and/or
  - (v) complying with applicable law in administering, processing, handling and/or dealing with my claims.
 (collectively the "Purposes")
- (b) all insurer(s) who have insured vehicle(s) involved in this accident and the Insurers' lawyers/law firms, may be permitted to collect, use, disclose and/or process my Personal Information for one or more of the above Purposes; and
- (c) my Personal Information may/can be disclosed by any of the Insurers, and/or GIA to their third-party service providers or agents (including their lawyers/law firms), which may be sited outside of Singapore, for one or more of the above Purposes.

  
 Policyholder's Signature / Date & Time 20/01/23

Driver's Signature (if driver is not the policyholder) / Date & Time



Kon Yin Siew

Witnessed by Supporting Centre Personnel (Name as in NRIC/ID card)

**Sketch Plan**

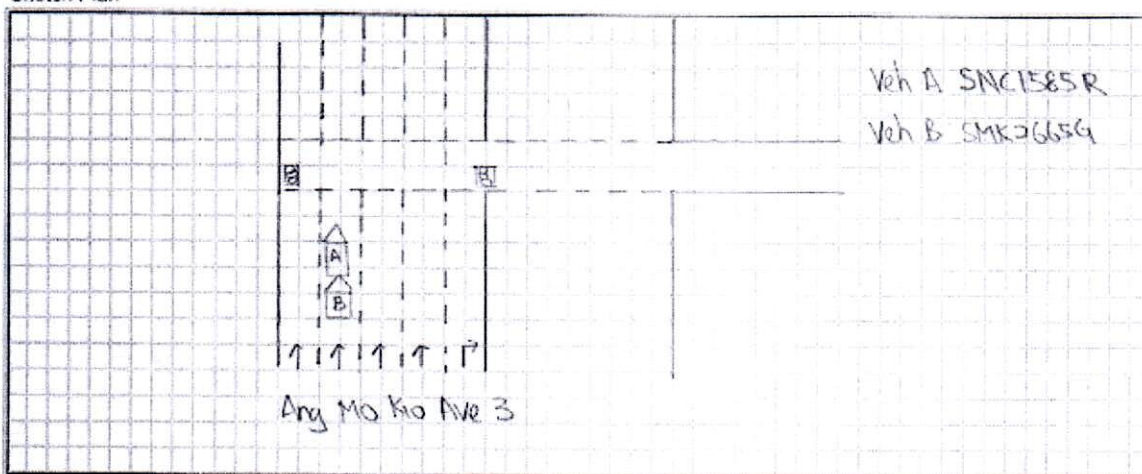

**Describe Circumstance of the Accident**

At at 0956am on 19<sup>th</sup> January 2023, I was at the traffic light opposite Esso along Amk Ave 36 going into (TE). When I was about to move off, I felt a huge impact/jerk at the back of my car. I jerked forward and looked behind. I saw a SMK 26656 was behind me and had hit me. I quickly went out and examined car and exchanged particulars. It was a busy road so we had quick conversations. When she talked to me that time, she told me that she was looking at the traffic lights so she hit. She also told me to claim insurance. Then, we moved off.

I (Owner/In-charge/Driver) Muraly 36 Repco, NRIC NO: S8720575D Vehicle No: SN615K6R  
will be sending my above stated damaged vehicle to Company name: \_\_\_\_\_  
for my vehicle damaged repairs and insurance claims.  
GBE had clearly informed me on new GIA rules. I accepted all liabilities and discharge Goldbell Engineering Pte Ltd.

**Declaration**

I/We declare the foregoing particulars are true in every respect.

  
20/01/23  
Policyholder's Signature / Date & Time

Driver's Signature (if driver is not the policyholder) / Date & Time

  
Kon Yin Siew  
Witnessed by Reporting Centre Personnel  
(Name as in NRIC/ID card)



> Back to OneMotoring

## Enquire PARF/COE Rebate for Registered Vehicle

<b>Vehicle Owner Particulars</b>	
Owner ID Type:	Singapore NRIC
Owner ID:	576D
<b>Vehicle Details</b>	
Vehicle No.:	SNC1585R
Vehicle to be Exported:	Yes
Intended Deregistration Date:	07 Feb 2023
Vehicle Make:	TOYOTA
Vehicle Model:	COROLLA ALTIS CLASSIC 1.6 CVT
Primary Colour:	White
Manufacturing Year:	2016
Engine No.:	1ZRY272301
Chassis No.:	MR053REH104548369
Maximum Power Output:	90.0 kW (120 bhp)
Open Market Value:	\$17,982.00
Original Registration Date:	15 Sep 2016
First Registration Date:	15 Sep 2016
Transfer Count:	1
Actual ARF Paid:	\$17,982.00
<b>Intended PARF Rebate Details</b>	
PARF Eligibility:	Yes
PARF Eligibility Expiry Date:	14 Sep 2026
PARF Rebate Amount:	\$11,688.00
<b>Intended COE Rebate Details</b>	
COE Expiry Date:	14 Sep 2026
COE Category:	A - Car up to 1600cc & 97kW (130bhp)
COE Period(Years):	10
QP Paid:	\$51,506.00
COE Rebate Amount:	\$18,556.00
<b>Total Rebate Amount:</b>	<b>\$30,244.00</b>

The information contained herein is correct as at 07 Feb 2023

OK