

## SINGAPORE ACCIDENT STATEMENT

### IMPORTANT NOTICE

1. Please report correctly the details of the accident to speed up the claims process.
2. This Form must be completed by the Policyholder and/or the Actual Driver
3. Information provided must be as truthful and accurate as possible. Any wilful misrepresentation or withholding of material facts may allow insurance companies to repudiate policy liability.
4. The issue and acceptance of this Form by insurance companies is not an admission of policy liability on the part of the insurance companies.
5. **Any false reporting may be referred to the Police for investigation.**
6. This report will be forwarded by the insurers of the GIA Records Management Centre established by the General Insurance Association of Singapore (GIA) for archiving and that copies of this report will, for a fee, be made available upon application by interested parties.
7. By the lodgement of this report to the insurers, you hereby consent to the archiving of this report at the centre and to copies of the report being made available aforesaid.

### ACCIDENT STATEMENT

|                                       |                        |
|---------------------------------------|------------------------|
| Date of Submission .....              | 16/01/2023 16:02 (SGT) |
| Reported by .....                     | Both                   |
| Date of Accident .....                | 14/01/2023 14:21 (SGT) |
| Exact Location of Accident .....      | Singapore              |
| Additional Location Information ..... | 132 PASIR RIS ST 11 CP |
| Country/State of Loss .....           | Singapore              |

### DETAILS OF OWN VEHICLE

|                                   |          |
|-----------------------------------|----------|
| Vehicle Registration Number ..... | SMA1664T |
|-----------------------------------|----------|

#### INSURED/POLICYHOLDER

|                                |                          |
|--------------------------------|--------------------------|
| Is company? .....              | No                       |
| Name Of Registered Owner ..... | ROSLI BIN JUNAT          |
| NRIC No .....                  | S7316904F                |
| Email Address .....            | ROSLI_JUNAT@YAHOO.COM.SG |
| Mobile Phone No .....          | (Phone) +65-96155070     |
| Alternative Phone No .....     | -                        |

#### VEHICLE PARTICULARS

|  |                           |
|--|---------------------------|
| Manufacturer .....   | Subaru                    |
| Model .....  | Forester                  |
| Variant .....  | -                         |
| Exact purpose for which vehicle was being used at time of accident .....           | -                         |
| Are you claiming under your own insurance policy for repair to your vehicle? ..... | No - Claiming third party |
| Vehicle Category .....   | Private car               |
| Transmission .....   | Auto                      |
| CC .....   | 2000                      |

#### INSURANCE COMPANY

|   |   |
|---|---|
| Name of Insurance Company .....         | Great Eastern General Insurance Limited |
| Policy Number / Cover Note Number ..... | V0116737                                |

#### DRIVER

|                      |                 |
|----------------------|-----------------|
| Name of Driver ..... | ROSLI BIN JUNAT |
| NRIC No .....        | S7316904F       |
| Date Of Birth .....  | 17/05/1973      |
| Occupation .....     | Outdoor         |

|  |                                     |
|--|-------------------------------------|
| Date Of Driving Pass .....   | 31/05/2000                          |
| Driving experience .....   | 22 YEARS AND 8 MONTHS               |
| Gender .....   | Male                                |
| Mobile Number .....  | (Phone) +65-96155070                |
| Alt. Phone Number .....  | -                                   |
| Email Address .....  | ROSLI_JUNAT@YAHOO.COM.SG            |
| Address .....  | 132 PASIR RIS ST 11 #03-277 S510132 |
| Address complement .....   | -                                   |
| Postcode .....   | -                                   |
| Is the driver the policyholder? .....                              | Yes                                 |
| If No, Relationship of the Driver with the Insured .....           | -                                   |
| Does Driver Own Other Vehicles? .....                              | No                                  |
| Vehicle Registration Number of Other Vehicle Owned by Driver ..... | -                                   |
| Insurance Company of Other Vehicle Owned by Driver .....           | -                                   |

#### GENERAL INFORMATION OF THE ACCIDENT

|                          |   |
|--------------------------|---|
| Type of Accident .....   | Hit and run / Vandalism / Damaged whilst parked |
| Weather Conditions ..... | Clear   |
| Road Surface .....       | Dry   |

#### OTHER INFORMATION

|   |     |
|---|-----|
| Was any foreign vehicle involved in the accident? .....   | No  |
| Number of vehicles involved in the accident .....   | 2   |
| Was anybody injured in the Accident? .....  | No  |
| Was any injured conveyed to hospital by ambulance? .....  | -   |
| Was any other vehicle or property damaged? .....  | Yes |
| Number of Passengers (Including Driver) .....   | 0   |
| Has the driver been approached by unknown person(s) soliciting/offering accident claims assistance? ..... | No  |
| Translator's name .....   | -   |
| Translator's ID .....   | -   |
| Translator's phone number .....   | -   |
| Translator's email .....  | -   |
| Original language used in the statement .....   | -   |

#### DETAILS OF POLICE ACTION

|   |    |
|---|----|
| Was the accident reported to the police? .....  | No |
| Was notice of intended Prosecution given? ..... | No |
| If yes, against whom? .....                     | -  |

#### CIRCUMSTANCES OF ACCIDENT

REFER TO ATTACHED REPORT

#### ATTACHMENT(S)

|   |                |
|---|----------------|
| Are accident photos available for attachment? .....     | Yes            |
| Was there any video captured by Car Camera? .....       | Yes            |
| Reasons for not uploading a video of the accident ..... | FILE TOO LARGE |

#### DETAILS OF OTHER VEHICLE PROPERTY 1

|                                   |          |
|-----------------------------------|----------|
| Vehicle Registration Number ..... | SHC8974B |
| Vehicle Manufacturer .....        | -        |
| Vehicle Model .....               | -        |
| Vehicle Variant .....             | -        |
| Vehicle Colour .....              | -        |
| Vehicle Category .....            | Taxi     |
| Name of Driver .....              | -        |

Contact Number ..... -  
Address ..... -  
Address complement ..... -  
Postcode ..... -  
Insurance Company Name ..... -  
Nature Of Damage ..... -  
Details of property damaged in accident ..... -  
No. Of Passenger (Including Driver) ..... -

SKETCH PLANIMPORTANT NOTICE

1. Please report correctly the details of the accident to speed up the claims process.
2. This Form must be completed by the Policyholder and/or the Actual Driver.
3. Information provided must be as truthful and accurate as possible. Any wilful misrepresentation or withholding of material facts may allow insurance companies to repudiate policy liability.
4. The issue and acceptance of this Form by insurance companies is not an admission of policy liability on the part of the insurance companies.
5. **Any false reporting may be referred to the Traffic Police Department for investigation.**
6. This report will be forwarded by the insurers to the GIA Records Management Centre established by the General Insurance Association of Singapore (GIA) for archiving and that copies of this report will for a fee be made available upon application by interested parties.
7. By the lodgement of this report to the insurers, you hereby consent to the archiving of this report at the centre and to copies of the report being made available aforesaid.

**8. Consent under the Personal Data Protection Act (PDPA)**

I understand, acknowledge, agree and consent that:

- (a) My insurer, my workshop and the General Insurance Association of Singapore ("GIA") may/are permitted to collect, use, disclose and/or process my personal data/personal information set out in this [form] and any other personal information provided by me or possessed by my insurer (collectively the "Personal Information") and disclose and transfer such Personal Information to all insurer(s) who have insured vehicle(s) involved in this accident (all insurer(s) who have insured vehicle(s) involved in this accident shall be collectively referred to as the "Insurers"), the Insurers' lawyers/law firms, the Monetary Authority of Singapore and any relevant government agency/authority (such as the police), for the purpose(s) of:
- (i) processing, handling and/or dealing with my claims including the settlement of the claims and any necessary investigations relating to the claims;
- (ii) investigating the accident and/or my claims;
- (iii) carrying out and/or dealing with my instructions or responding to any enquiries by me;
- (iv) administering my claims (including the mailing of correspondence, statements, invoices, reports or notices to me, which could involve disclosure of certain personal data about me to bring about delivery of the same as well as on the external cover of envelopes/mail packages); and/or
- (v) complying with applicable law in administering, processing, handling and/or dealing with my claims.
- (collectively the "Purposes")
- (b) all insurer(s) who have insured vehicle(s) involved in this accident and the Insurers' lawyers/law firms, may/are permitted to collect, use, disclose and/or process my Personal Information for one or more of the above Purposes; and
- (c) my Personal Information may/can be disclosed by any of the Insurers and/or GIA to their third-party service providers or agents (including their lawyers/law firms), which may be sited outside of Singapore, for one or more of the above Purposes.

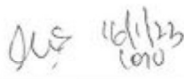
  
Policyholder's Signature / Date & Time

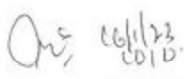
  
Driver's Signature (if driver is not the policyholder) / Date & Time

  
Witnessed by Reporting Centre Personnel  
(Name as in NRIC/ID card)

Sketch Plan

Refer to attach

Describe Circumstance of the Accident

Refer to attached report

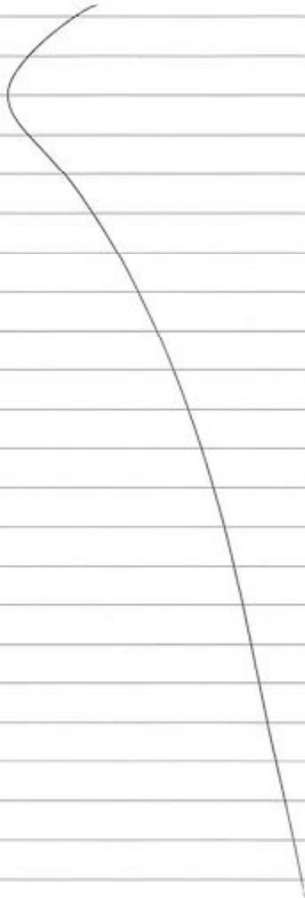

Note: Please note that your insurer may have 14 days time frame for you to submit an own damage claim under your own policy, please check your policy for more information.

Declaration

I/We declare the foregoing particulars are true in every respect.

*Ans* 16/01/23  
1010

Policyholder's Signature / Date & Time

*Ans* 16/01/23  
1010

Driver's Signature (if driver is not the policyholder) / Date & Time



Witnessed by Reporting Centre Personnel  
(Name as in NRIC/ID card)

### Accident Statement

On 14<sup>th</sup> of January 2023, at around 1421hrs, my vehicle (SMA1664T) was stationary parked within the parking lot of Blk 132 Pasir Ris Street 11. Suddenly a vehicle (SHC8974B) hit into the front of my vehicle. My vehicle was seriously damaged. I have camera footage recorded of the said accident. After reviewing the footage of the camera, it clearly shows that the taxi was travelling in a very high speed upon dashing on to my vehicle.

I am making a claim against the third party.



---

Name: ROSLI BIN JUNAT

IC: S7316904F

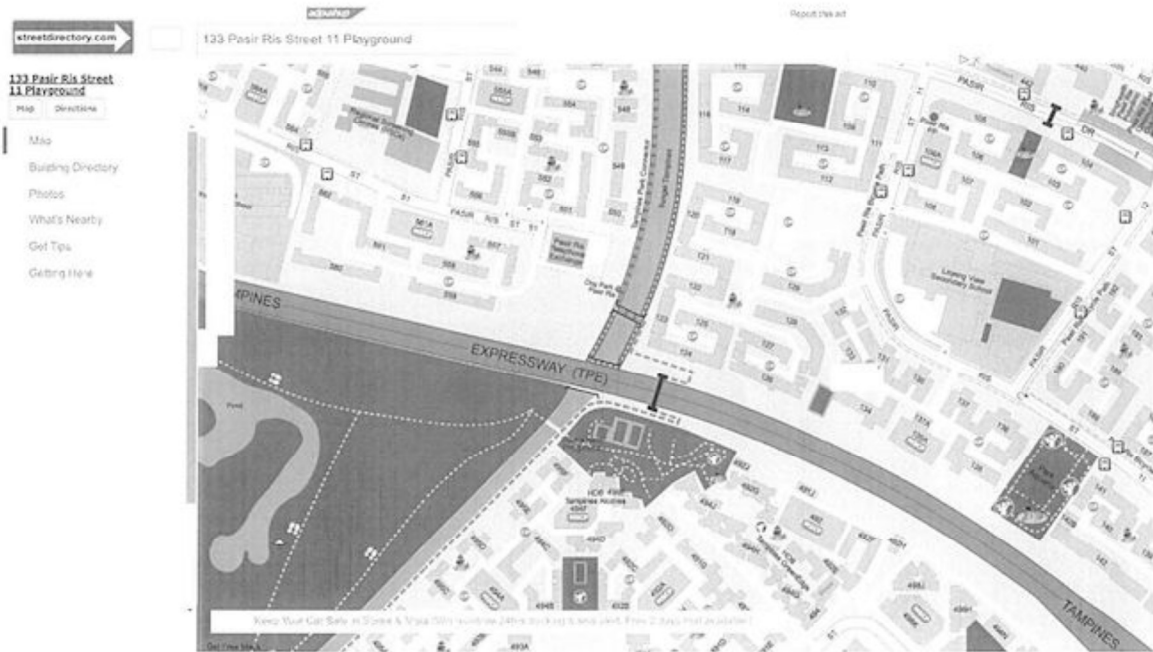

A - SMA1664T

B - SHC 8974B

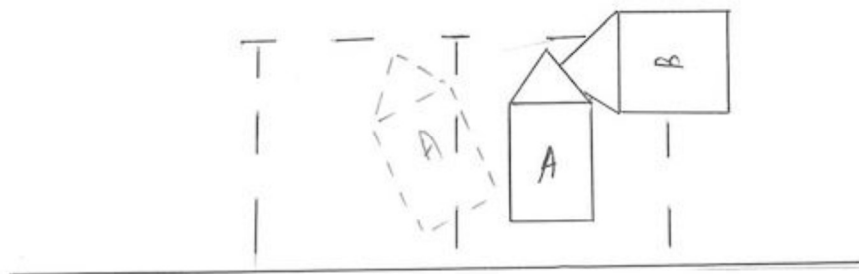

Q7316904F









