

## SINGAPORE ACCIDENT STATEMENT

### IMPORTANT NOTICE

1. Please report correctly the details of the accident to speed up the claims process.
2. This Form must be completed by the Policyholder and/or the Actual Driver
3. Information provided must be as truthful and accurate as possible. Any wilful misrepresentation or withholding of material facts may allow insurance companies to repudiate policy liability.
4. The issue and acceptance of this Form by insurance companies is not an admission of policy liability on the part of the insurance companies.
5. **Any false reporting may be referred to the Police for investigation.**
6. This report will be forwarded by the insurers of the GIA Records Management Centre established by the General Insurance Association of Singapore (GIA) for archiving and that copies of this report will, for a fee, be made available upon application by interested parties.
7. By the lodgement of this report to the insurers, you hereby consent to the archiving of this report at the centre and to copies of the report being made available aforesaid.

### ACCIDENT STATEMENT

Date of Submission ..... 17/01/2023 15:13 (SGT)  
Reported by ..... Both  
Date of Accident ..... 16/01/2023 16:30 (SGT)  
Exact Location of Accident ..... Singapore  
Additional Location Information ..... YISHUN AVE 1 ( YISHUN DAM ) TOWARDS YISHUN AVE 8  
Country/State of Loss ..... Singapore

### DETAILS OF OWN VEHICLE

Vehicle Registration Number ..... SLJ129T

#### INSURED/POLICYHOLDER

Is company? ..... Yes  
Name Of Registered Owner ..... SPEEDY TRADING  
Company Reg No ..... 5XXXX601A  
Email Address ..... ERICLIMLAIHENG@GMAIL.COM  
Mobile Phone No ..... (Phone) +65-82993501  
Alternative Phone No ..... -

#### VEHICLE PARTICULARS

Manufacturer ..... Toyota  
Model ..... Sienta  
Variant ..... -  
Exact purpose for which vehicle was being used at time of accident ..... Private use  
Are you claiming under your own insurance policy for repair to your vehicle? ..... No - Claiming third party  
Vehicle Category ..... Private hire  
Transmission ..... Auto  
CC ..... 1500

#### INSURANCE COMPANY

Name of Insurance Company ..... Tokio Marine Insurance Singapore Ltd  
Policy Number / Cover Note Number ..... 22-MU012412-R05

#### DRIVER

Name of Driver ..... LIM LAI HENG  
NRIC No ..... SXXXX431A  
Date Of Birth ..... 11/04/1978  
Occupation ..... Indoor

Date Of Driving Pass .....	13/02/2007
Driving experience .....	15 YEARS AND 11 MONTHS
Gender .....	Male
Mobile Number .....	(Phone) +65-82993501
Alt. Phone Number .....	-
Email Address .....	ERICLIMLAIHENG@GMAIL.COM
Address .....	BLK 467B FERNVALE LINK #11-527
Address complement .....	-
Postcode .....	792467
Is the driver the policyholder? .....	No
If No, Relationship of the Driver with the Insured .....	sole proprietor
Does Driver Own Other Vehicles? .....	No
Vehicle Registration Number of Other Vehicle Owned by Driver .....	-
Insurance Company of Other Vehicle Owned by Driver .....	-

#### GENERAL INFORMATION OF THE ACCIDENT

Type of Accident .....	Chain Collision
Weather Conditions .....	Clear
Road Surface .....	Dry

#### OTHER INFORMATION

Was any foreign vehicle involved in the accident? .....	No
Number of vehicles involved in the accident .....	3
Was anybody injured in the Accident? .....	Yes
Was any injured conveyed to hospital by ambulance? .....	No
Was any other vehicle or property damaged? .....	Yes
Number of Passengers (Including Driver) .....	1
Has the driver been approached by unknown person(s) soliciting/offering accident claims assistance? .....	No
Translator's name .....	-
Translator's ID .....	-
Translator's phone number .....	-
Translator's email .....	-
Original language used in the statement .....	-

#### DETAILS OF POLICE ACTION

Was the accident reported to the police? .....	Yes
Police Station Name .....	Ang Mo Kio North Neighbourhood Police Centre
Police Station Phone No .....	(Phone) +65-18004849999
Alt. Police Station Phone No .....	(Fax) +65-62181399
Police Station Address .....	51 Ang Mo Kio Avenue 9 Singapore 569784
Was notice of intended Prosecution given? .....	No
If yes, against whom? .....	-

#### CIRCUMSTANCES OF ACCIDENT

#### REFER TO THE SKETCH PLAN AND POLICE REPORT

#### ATTACHMENT(S)

Are accident photos available for attachment? .....	Yes
Was there any video captured by Car Camera? .....	Yes

#### DETAILS OF OTHER VEHICLE PROPERTY 1

Vehicle Registration Number .....	YP7540G
Vehicle Manufacturer .....	-
Vehicle Model .....	-
Vehicle Variant .....	-

Vehicle Colour .....	-
Vehicle Category .....	Commercial vehicle
Name of Driver .....	-
Contact Number .....	-
Address .....	-
Address complement .....	-
Postcode .....	-
Insurance Company Name .....	-
Nature Of Damage .....	-
Details of property damaged in accident .....	-
No. Of Passenger (Including Driver) .....	-

#### DETAILS OF OTHER VEHICLE PROPERTY 2

Vehicle Registration Number .....	SNC9277C
Vehicle Manufacturer .....	-
Vehicle Model .....	-
Vehicle Variant .....	-
Vehicle Colour .....	-
Vehicle Category .....	Private car
Name of Driver .....	-
Contact Number .....	-
Address .....	-
Address complement .....	-
Postcode .....	-
Insurance Company Name .....	-
Nature Of Damage .....	-
Details of property damaged in accident .....	-
No. Of Passenger (Including Driver) .....	-

#### INJURED PERSONS DETAILS

##### INJURED 1

Name of injured person .....	LIM LAI HENG
Gender .....	Male
Phone No .....	(Phone) +65-82993501
Address .....	-
Address Complement .....	-
Post Code .....	-
Approximate Age Years Old .....	-
Injuries Sustained .....	PAIN IN THE BACK AND AREA
Injured person in which vehicle? .....	SLJ129T
Were seat belts worn? .....	Yes
Was this injured conveyed to hospital by ambulance? .....	No



Date of accident: 16/01/2023 Time: 4:30 pm Location: Vishun Ave 1 (Kishun Dam)  
 My Vehicle A: SLJ 129 T Vehicle B: YP 7540G Vehicle C: towards Vishun Ave  
 SKETCH PLAN (C) Snc 9277C 8

Describe Circumstances of the Accident

*Refer to police report*

Note: Please take note that your Insurer have 14 days timeframe for you to submit own damage claim under your own policy. Kindly check with your own Insurer for more information.

☐ Claim OD/TP at Ah Lim Motor ☒ Claim OD/TP at other workshop ☐ Reporting Only

We declare the foregoing particulars are true in every respect.

  
 Policyholder's Signature / Date & Time

  
 Driver's Signature (If driver is not the policyholder) / Date & Time

  
 Witnessed by Reporting Centre Personnel

TRIMARKET











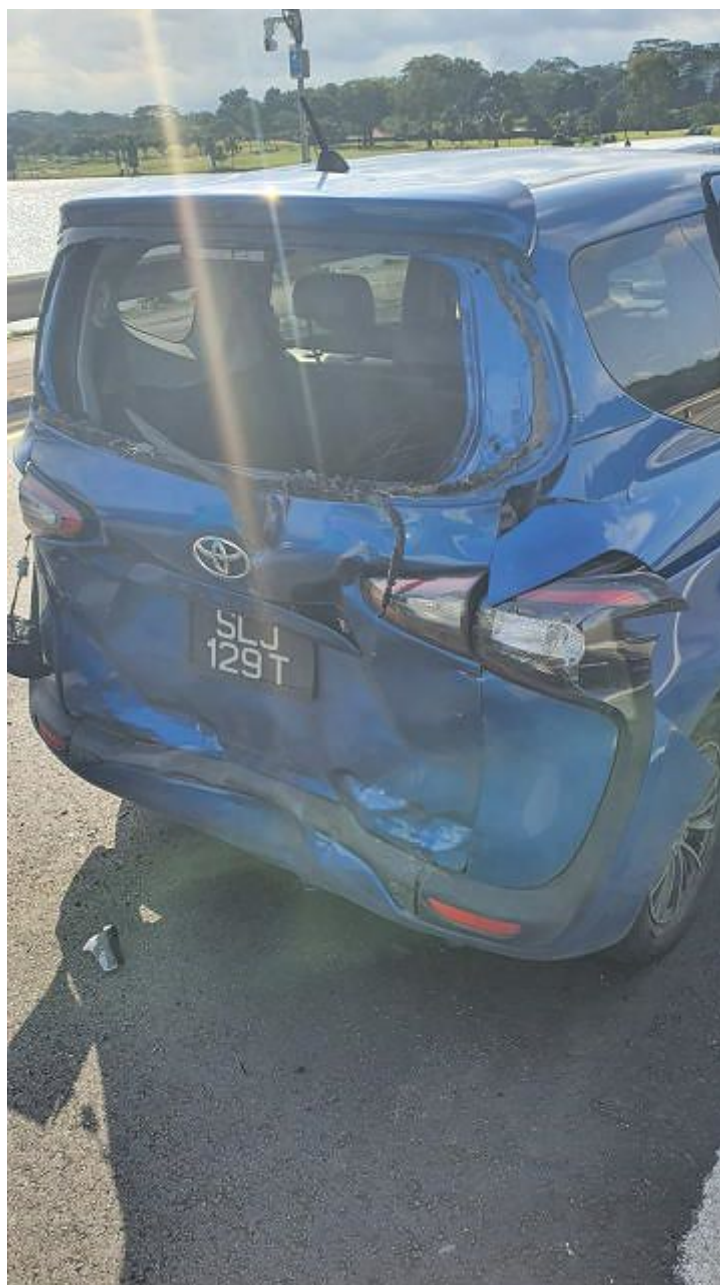









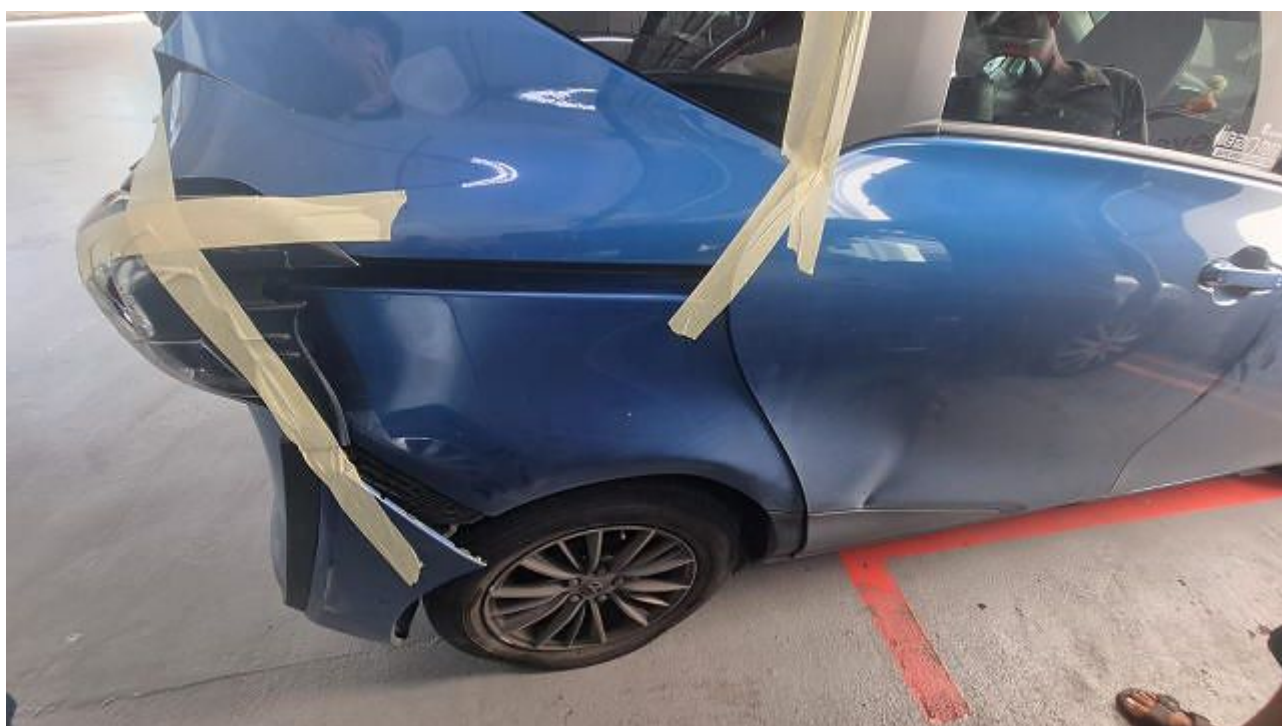
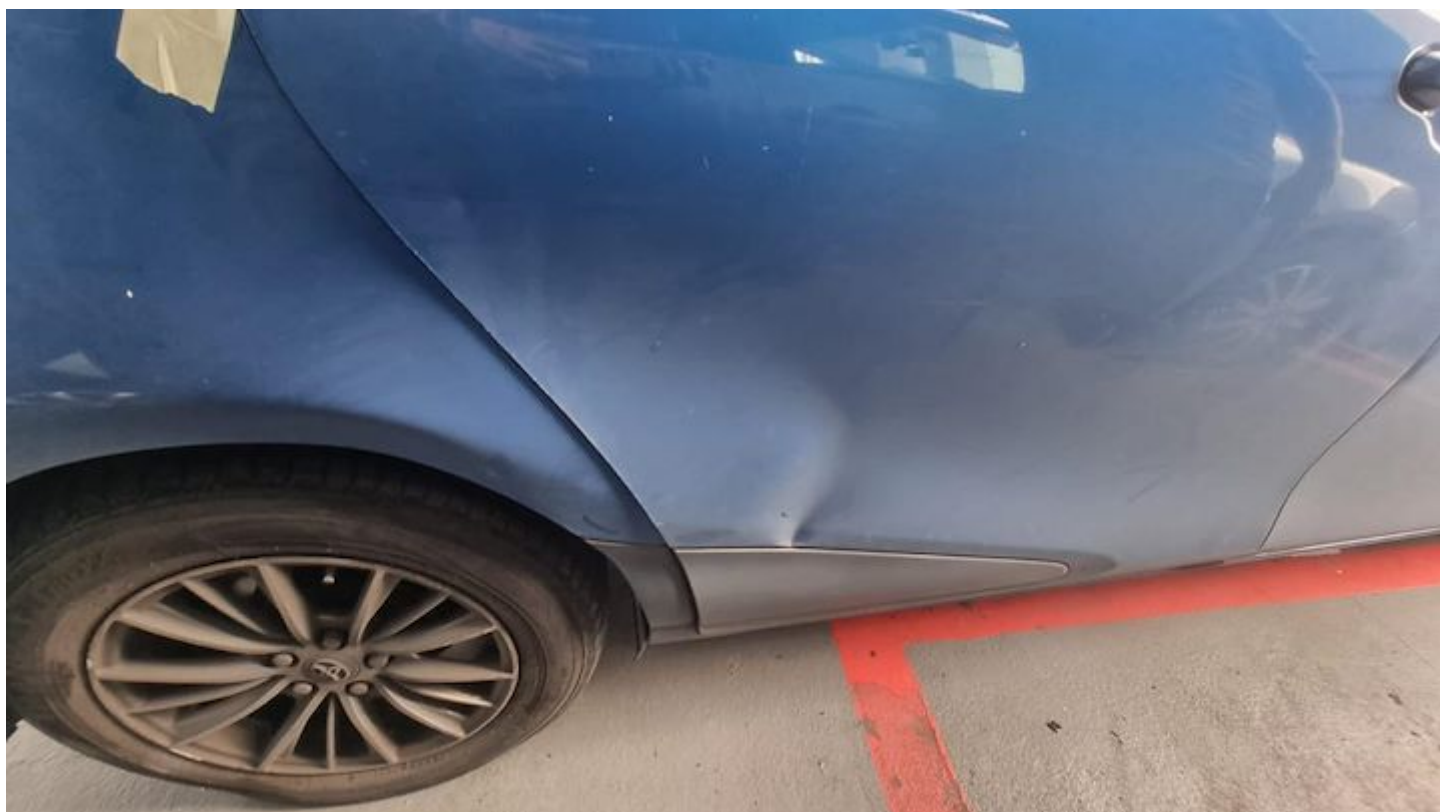

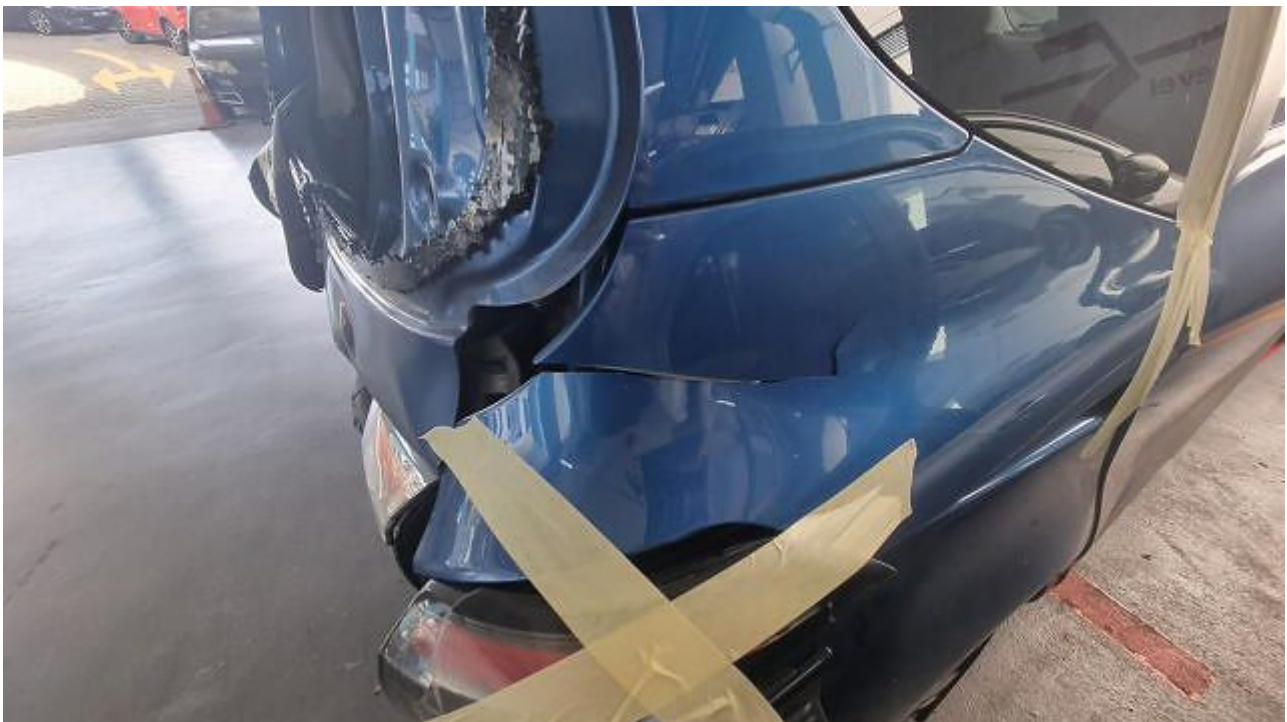
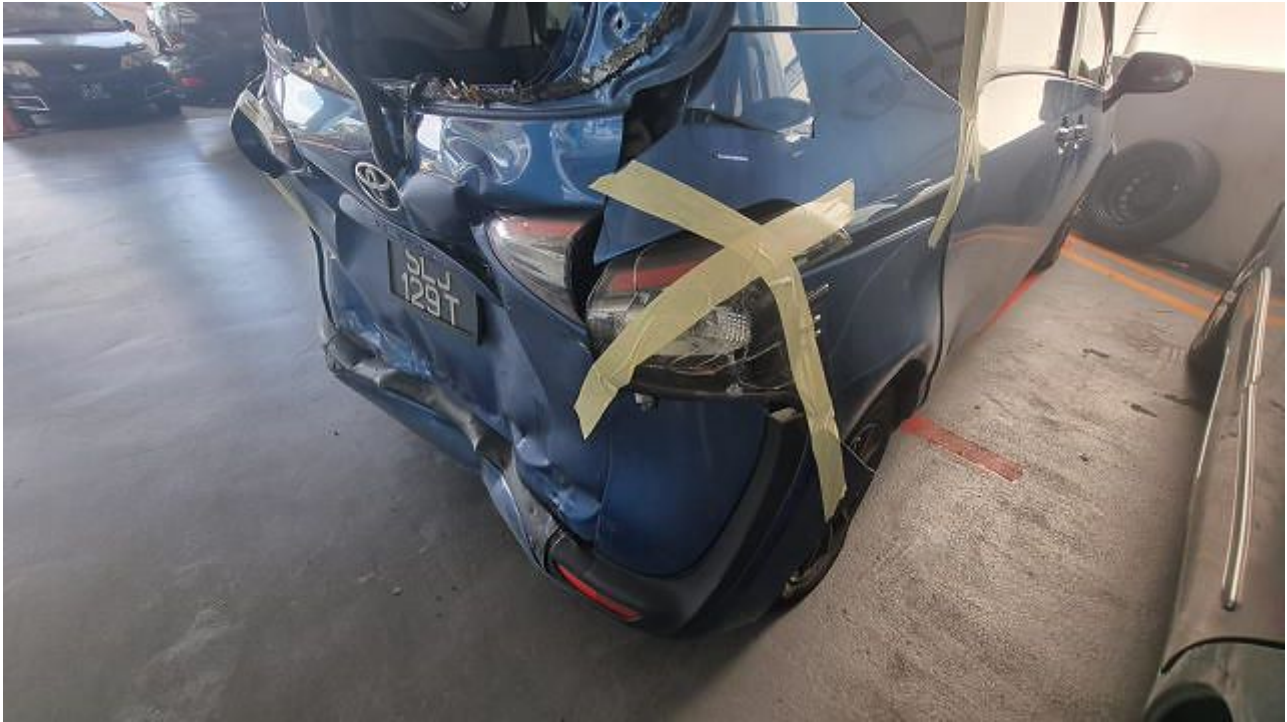





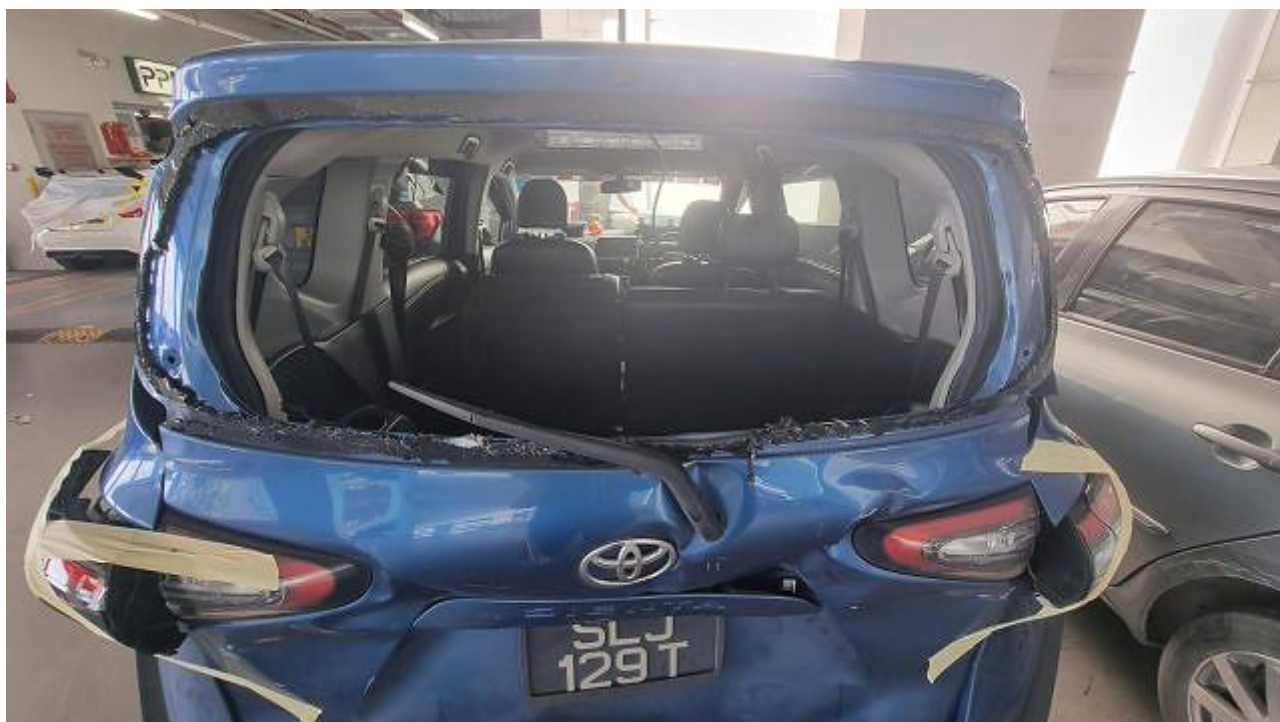



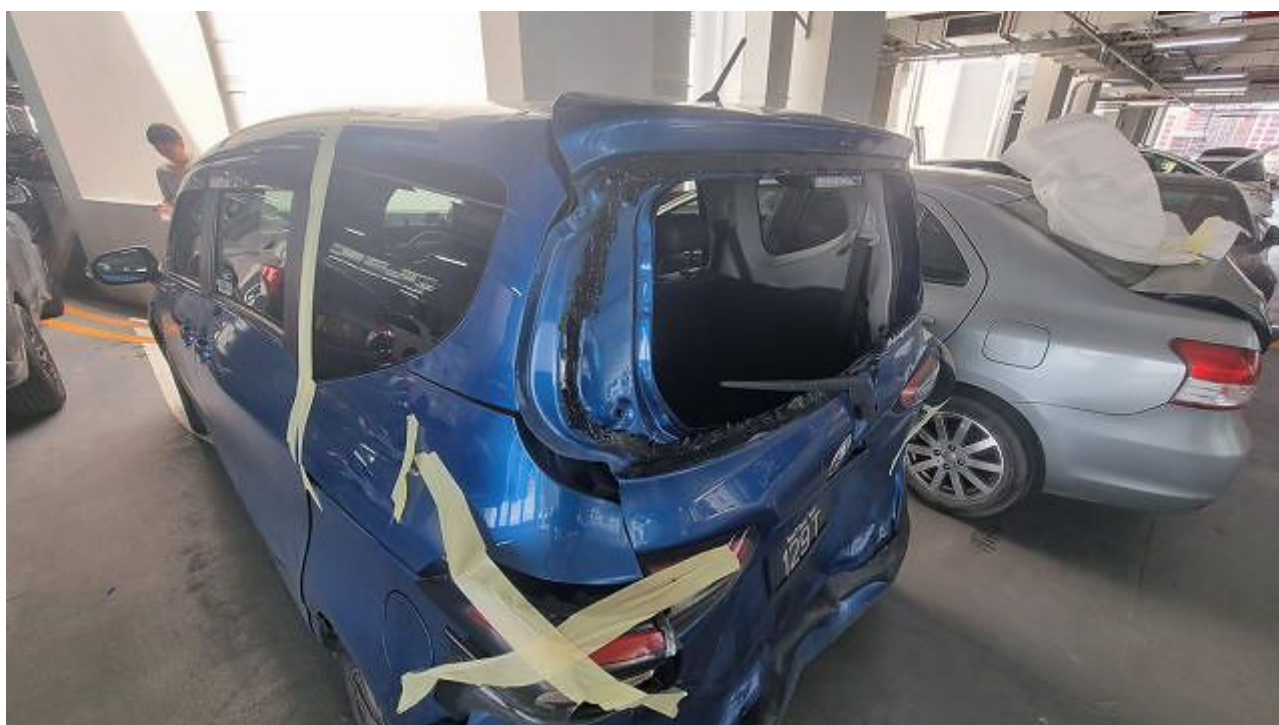











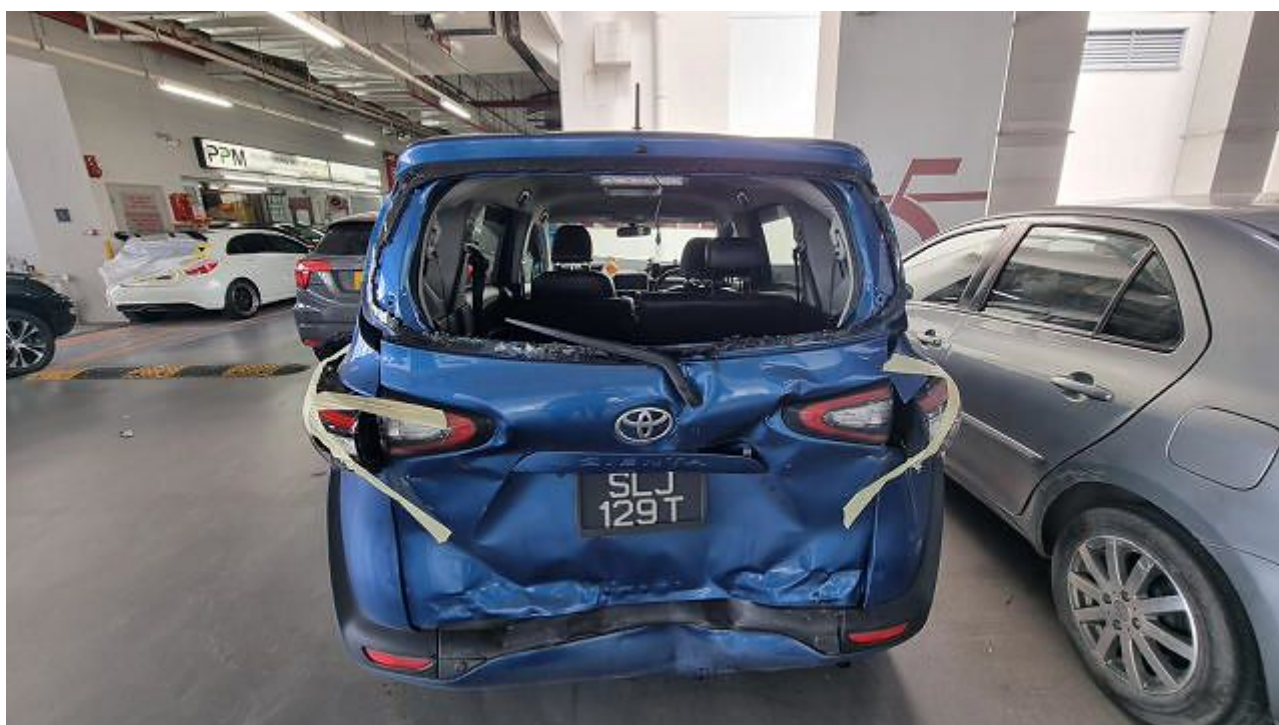
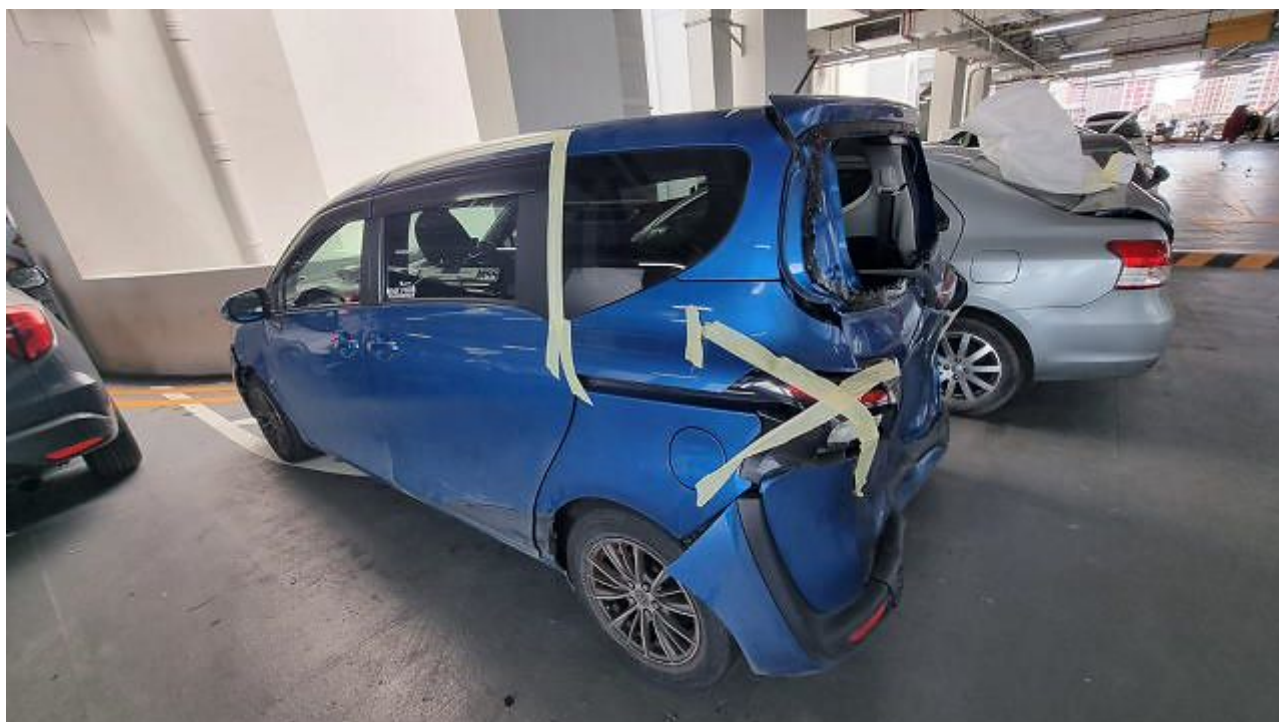



















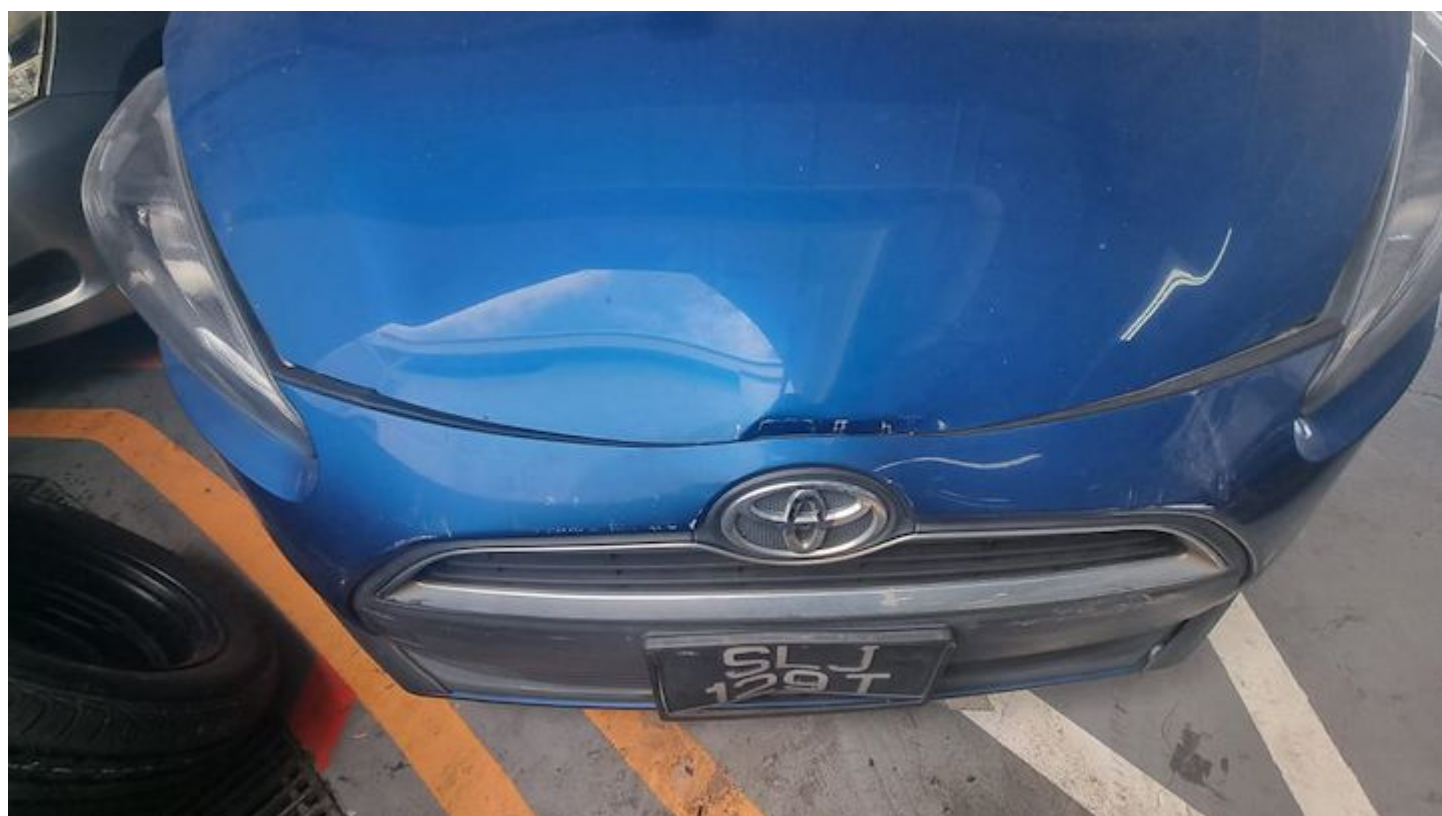
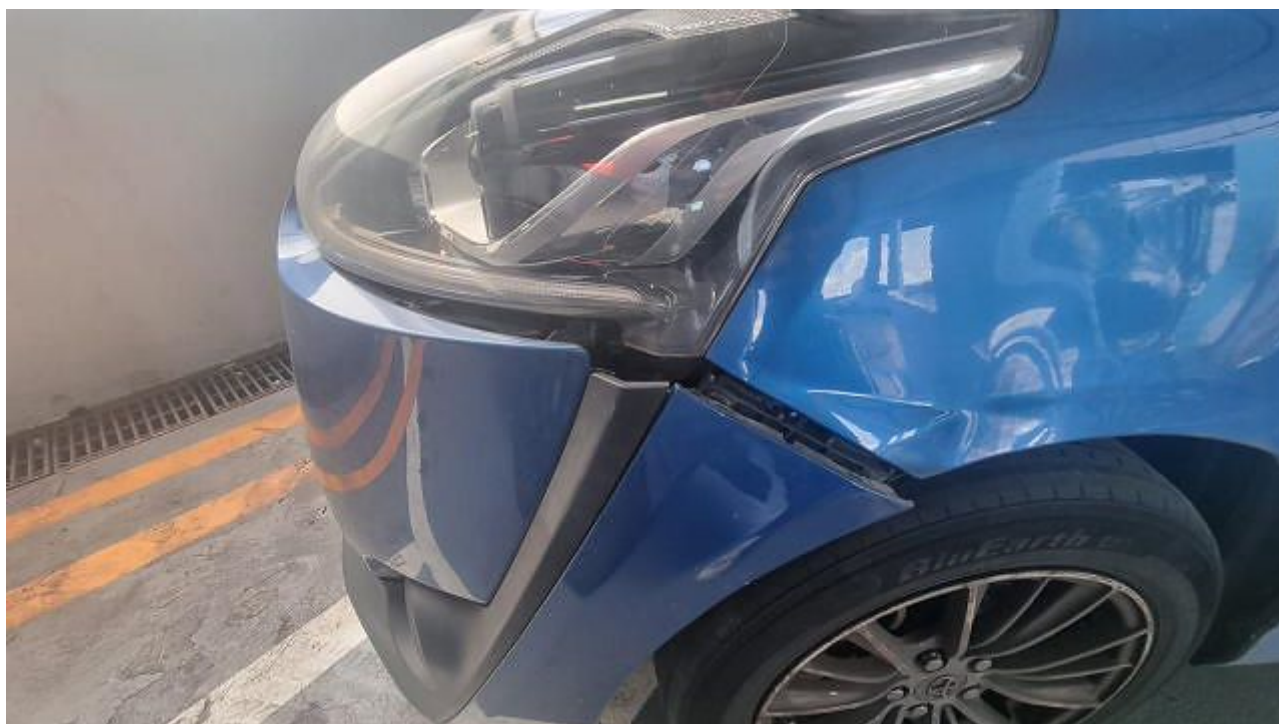







# SINGAPORE POLICE FORCE



T/20230117/2036

1 of 3

Police Station Of Origin:  
Ang Mo Kio North N.P.C  
51 Ang Mo Kio Avenue 9 SINGAPORE  
569784  
Tel No: 1800-4849999

Report No. T/20230117/2036

## REPORT OF A TRAFFIC ACCIDENT

Date/Time Report Made: 17/01/2023 11:58	Vide Report No.:	Station Diary No.: 26
--------------------------------------------	------------------	--------------------------

### Informant's Particulars

Name of Informant: LIM LAI HENG			Address: APT BLK 467B FERNVALE LINK #11-527 SINGAPORE 792467		
ID Type / ID No.: NRIC NO / S7809431A			Contact No.: Home/Office: Mobile: 82993501		
Nationality: SINGAPORE CITIZEN			Email:		
Sex: Male	Age: 44	Date of Birth: 11/04/1978	Type of Informant: Driver		
Race: Chinese			Language:		Institution / School Name:
Occupation: PRIVATE HIRER			Driving Licence Information: Class: Date of Expiry:		

### General Information of the Accident

General Information of the Accident				
Type of Accident:	Injury Attended by Police	Drink Drive: No	Date/Time of Accident: 16/01/2023 16:30	Type of Location: Straight Road
Location:  YISHUN AVENUE 1				
Weather: Clear		Road Surface: Dry	Road Speed Limit:	
Traffic Flow:		Traffic Control:	Traffic Volume:	
Type of Collision: Between Moving Vehicles - Head To Rear			Anyone conveyed by ambulance: No	

### Details of Vehicle Involved

Vehicle No.	Type	Make	Model	Color	Condition	No of Passenger
SLJ129T	Car				Seriously Damaged	0
SNC9277C	Car					0
YP7540G	Lorry					0



**SINGAPORE  
POLICE FORCE**

Police Station Of Origin:  
Ang Mo Kio North N.P.C  
51 Ang Mo Kio Avenue 9 SINGAPORE  
569784  
Tel No: 1800-4849999



T/20230117/2036

2 of 3

Report No. T/20230117/2036

**CONTINUATION OF REPORT**

Details of Person Involved			
Any Pedestrian Involved: No			
No. of Pedestrians Injured: NIL		Use of Pedestrian Crossing: NA	
Driver			
Name	LIM LAI HENG	ID No.	S7809431A
Related Vehicle	SLJ129T (Car)	Contact No.	82993501
Hospital/Clinic	MOUNT ALVERNIA HOSPITAL	Class of Driving Licence & Expiry Date	Class: 3 Date of Expiry: NIL
Date Treatment	16/01/2023	Date Discharge	16/01/2023
No. of Days granted Medical Leave	05	Degree of Injury	NIL

**Brief Details.**

On 16/01/2023 at about 1630hrs I was driving my vehicle SLJ129T along Yishun Avenue 1 going towards Yishun Avenue 8.

I was driving at the right lane. Suddenly the car SNC9277C in front of me stopped. So I slowed down and stopped my car.

Suddenly I felt an impact on the rear of my car. Due to the impact, my car moved forward and hit onto SNC9277C.

A Lorry YP7540G hit onto the rear of my car.

There were several damages on the rear of my car.

I have the video footage of the incident. I was injured and I have seen a doctor. I am given 5 days of MC.





**SINGAPORE  
POLICE FORCE**



T/20230117/2036

Police Station Of Origin:  
Ang Mo Kio North N.P.C  
51 Ang Mo Kio Avenue 9 SINGAPORE  
569784  
Tel No: 1800-4849999

3 of 3

Report No. T/20230117/2036

**CONTINUATION OF REPORT**

**Sketch Plan**

Informant is not able to provide sketch plan

**IMPORTANT:** Please attach a copy of your vehicle's Insurance Certificate to this report. If you don't have the certificate with you now, please fax a copy to 65474885 stating the report number as reference.

Signature of Officer Recording The Report:

F /

SGT 2 RAJESWARI D/O  
PATRICK VISWA NATHAN

Signature Of Informant:

Signature Of Interpreter:  
Not applicable

Date/Time:  
17/01/2023 11:58

Officer In Charge Of Case:  
TP / GIT /  
SGT 3 MUHD SYARIFUDDIN MUHD AJMAIN  
Contact No.: 65476083

Classification Of Case:

NP168





**IMPORTANT NOTE:** Please submit the completed Addendum form to the same Accident Reporting Centre with whom you submitted the Original Report.

### ADDENDUM

**(A) PARTICULARS OF PERSON MAKING THE AMENDMENTS:**

Original Report No: SA1B231H0002 Vehicle Registration No: SLJ129T  
 Name (as shown in NRIC): LIM LAI HENG NRIC/FIN/Passport No: S7809431A  
 (\*Vehicle Driver/Vehicle Owner) (\*) Please delete as appropriate  
 Address: BLK 467B FERNVALE LINK #11-527 Singapore (792467)  
 Contact (Tel): \_\_\_\_\_ Mobile No.: 8299 3501  
 Email Address: ERICLIMLAIHENG@GMAIL.COM  
 Date of Accident: 16/01/2023 Time of Accident: 16:30 HRS  
 Place of Accident: YISHUN AVE 1 ( YISHUN DAM ) TOWARDS YISHUN AVE 8  
 Insurance Company: TOKIO MARINE

**(B) ADDITIONAL INFORMATION /AMENDMENTS:**

I have made a report on the above-mentioned accident and would like to include additional information or make the following amendments:

To amend and key in the owner particular.

---

---

---

---

---

---

---

---

---

---

OPERATOR

Policyholder / Driver's Signature  
Date:



Reporting Centre Personnel's Signature  
Name:  
NRIC/FIN No.:  
Date:



## Tokio Marine Insurance Singapore Ltd.

(Company Reg No: 192300014A) GST Reg No: M2-C000023-4)

20 McCauley Street #09-01 Tokio Marine Centre Singapore 069045

T: (65) 6221 6111 F: (65) 6221 4355 / (65) 6224 0895 E: tmis@tokiomarine.com.sg W: www.tokiomarine.com

A member of the  
Tokio Marine GroupTOKIO MARINE  
INSURANCE GROUP

FORM MX1 H

## Certificate of Insurance

**MOTOR VEHICLES (THIRD-PARTY RISKS AND COMPENSATION) ACT (CHAPTER 189)**  
**MOTOR VEHICLES (THIRD-PARTY RISKS AND COMPENSATION) RULES, 1960**  
**ROAD TRANSPORT ACT, 1987 (MALAYSIA)**  
**MOTOR VEHICLES (THIRD-PARTY RISKS) RULES, 1959 (MALAYSIA)**

Policy No.: 22-MU012412-R05 ( Private Motor Car)

- |                                                                                |                                                                                                                                                                                                                                                                                                                                                                                                                                                                                                                                                                                                                                                                                                                                                                                                                                                                                                                                    |                            |
|--------------------------------------------------------------------------------|------------------------------------------------------------------------------------------------------------------------------------------------------------------------------------------------------------------------------------------------------------------------------------------------------------------------------------------------------------------------------------------------------------------------------------------------------------------------------------------------------------------------------------------------------------------------------------------------------------------------------------------------------------------------------------------------------------------------------------------------------------------------------------------------------------------------------------------------------------------------------------------------------------------------------------|----------------------------|
| 1. Index Mark and Registration Number of Vehicle                               | SLJ129T                                                                                                                                                                                                                                                                                                                                                                                                                                                                                                                                                                                                                                                                                                                                                                                                                                                                                                                            | Chassis No.: NSP1707052802 |
| 2. Name of Policyholder                                                        | SPEEDY TRADING                                                                                                                                                                                                                                                                                                                                                                                                                                                                                                                                                                                                                                                                                                                                                                                                                                                                                                                     |                            |
| 3. Effective date of the Commencement of Insurance for the purposes of the Act | 25/11/2022                                                                                                                                                                                                                                                                                                                                                                                                                                                                                                                                                                                                                                                                                                                                                                                                                                                                                                                         |                            |
| 4. Date of Expiry of Insurance                                                 | 24/11/2023                                                                                                                                                                                                                                                                                                                                                                                                                                                                                                                                                                                                                                                                                                                                                                                                                                                                                                                         |                            |
| 5. Persons or Class of Persons entitled to drive*                              | The Policyholder<br>Any person who is driving on the Policyholder's order or with their permission.<br>* Provided that the Person driving is permitted in accordance with the licensing or other laws or regulations to drive the Motor Vehicle or has been so permitted and is not disqualified by order of a Court of Law or by reason of any enactment or regulation in that behalf from driving the Motor Vehicle. And provided further that the Motor Vehicle is registered under the Road Traffic Act and its registration under the Road Traffic Act has not been cancelled at the time of the accident loss or damage.                                                                                                                                                                                                                                                                                                     |                            |
| 6. Limitations as to use*                                                      | Use for the carriage of passengers or goods in connection with the Policyholder's business or the hirer's business.<br>Use for social domestic and pleasure purpose and business purposes of the Policyholder or of any person to whom the vehicle is hired.<br>The Policy does not cover:-<br>1) Use for racing, pace-making, reliability trial or speed-testing.<br>2) Use whilst drawing a trailer except the towing (other than for reward) of any one disabled mechanically propelled vehicle.<br>3) Use for the carriage of passengers for hire or reward by any person except for private hire services<br>4) Use for hire or reward except for (3) and rental by the Policyholder.<br>* Limitations rendered inoperative by Section 8 of the Motor Vehicles (Third-Party Risks and Compensation) Act (Chapter 189) and Section 95 of the Road Transport Act, 1987 (Malaysia), are not to be included under these headings. |                            |

We hereby certify that the Policy to which this Certificate relates is issued in accordance with the provision of the Motor Vehicles (Third-Party Risks and Compensation) Act (Chapter 189) and Part IV of the Road Transport Act, 1987 (Malaysia).

Please refer to the Policy Schedule for full details, terms and conditions of the insurance.

**IMPORTANT NOTICE**

This Certificate is not transferable. During its currency, if the insurance is cancelled for whatsoever reason, you must return the Certificate to Tokio Marine Insurance Singapore Ltd. within 7 days thereof or, if the Certificate has been lost destroyed, you must make a statutory declaration to that effect. Failure to comply with this duty is an offence under Motor Vehicle (Third-Party Risks and Compensation) Act (Chapter 189).

**ADDITIONAL INFORMATION**

<b>Insurance Plan:</b>	Comprehensive Approved Workshop Plan	<b>Account:</b> 1636DDA
<b>Limit for total loss or theft:</b>	Prevailing Market Value	
<b>Policy Excess:</b>	Own Damage Claims	SGD 2,000
<b>Policy Excess:</b>	Excess-Third Party (Sect II)	SGD 2,000
	Young/Inexperienced Driver	SGD 3,500 (In additional to Section 1 & 2 separately)
	Windscreen Excess	SGD 100
<b>Financial Interest:</b>	GOLDBELL FINANCIAL SERVICES PTE LTD	

Tokio Marine Insurance Singapore Ltd.

Authorised Signature

User Name: TMIS Direct from TM Onli

Printed: 22/11/2022