

SINGAPORE ACCIDENT STATEMENT

IMPORTANT NOTICE

1. Please report correctly the details of the accident to speed up the claims process.
2. This Form must be completed by the Policyholder and/or the Actual Driver
3. Information provided must be as truthful and accurate as possible. Any wilful misrepresentation or withholding of material facts may allow insurance companies to repudiate policy liability.
4. The issue and acceptance of this Form by insurance companies is not an admission of policy liability on the part of the insurance companies.
5. **Any false reporting may be referred to the Police for investigation.**
6. This report will be forwarded by the insurers of the GIA Records Management Centre established by the General Insurance Association of Singapore (GIA) for archiving and that copies of this report will, for a fee, be made available upon application by interested parties.
7. By the lodgement of this report to the insurers, you hereby consent to the archiving of this report at the centre and to copies of the report being made available aforesaid.

ACCIDENT STATEMENT

Date of Submission	16/02/2023 14:30 (SGT)
Reported by	Both Policyholder and Actual Driver
Date of Accident	19/01/2023 07:25 (SGT)
Exact Location of Accident	Near Woodlands Ave 1, Singapore
Additional Location Information	Woodlands Centre Road Cross Junction to Woodlands Avenue 3
Country/State of Loss	Singapore

DETAILS OF OWN VEHICLE

Vehicle Registration Number	SLH6954Z
-----------------------------------	----------

INSURED/POLICYHOLDER

Is company?	No
Name Of Registered Owner	NG YONG HUI
NRIC No	S9208763H
Email Address	yonghuidesign@gmail.com
Mobile Phone No	(Phone) +65-91263555
Alternative Phone No	-

VEHICLE PARTICULARS

Manufacturer	Mazda
Model	2
Variant	-
Exact purpose for which vehicle was being used at time of accident	-
Are you claiming under your own insurance policy for repair to your vehicle?	No - Reporting only
Vehicle Category	Private car
Transmission	Auto
CC	1500

INSURANCE COMPANY

Name of Insurance Company	China Taiping Insurance (Singapore) Pte. Ltd.
Policy Number / Cover Note Number	DMPCSNW00205782200

DRIVER

Name of Driver	NG YONG HUI
NRIC No	S9208763H
Date Of Birth	11/03/1992
Occupation	Indoor

Date Of Driving Pass	09/03/2012
Driving experience	10 YEARS AND 10 MONTHS
Gender	Male
Mobile Number	(Phone) +65-91263555
Alt. Phone Number	-
Email Address	yonghuidesign@gmail.com
Address	BLK 185B WOODLANDS STREET 13 #05-673
Address complement	-
Postcode	732185
Is the driver the policyholder?	Yes
If No, Relationship of the Driver with the Insured	-
Does Driver Own Other Vehicles?	No
Vehicle Registration Number of Other Vehicle Owned by Driver	-
Insurance Company of Other Vehicle Owned by Driver	-

GENERAL INFORMATION OF THE ACCIDENT

Type of Accident	Collision - Cross Junction
Weather Conditions	Clear
Road Surface	Dry

OTHER INFORMATION

Was any foreign vehicle involved in the accident?	No
Number of vehicles involved in the accident	2
Was anybody injured in the Accident?	No
Was any injured conveyed to hospital by ambulance?	-
Was any other vehicle or property damaged?	Yes
Number of Passengers (Including Driver)	1
Has the driver been approached by unknown person(s) soliciting/offering accident claims assistance?	No
Translator's name	-
Translator's ID	-
Translator's phone number	-
Translator's email	-
Original language used in the statement	-

DETAILS OF POLICE ACTION

Was the accident reported to the police?	Yes
Police Station Name	Bukit Merah West Neighbourhood Police Centre
Police Station Phone No	(Phone) +65-18003779999
Alt. Police Station Phone No	(Fax) +65-63773923
Police Station Address	500 Bukit Merah View #01-01 Singapore 159682
Was notice of intended Prosecution given?	No
If yes, against whom?	-

CIRCUMSTANCES OF ACCIDENT

Refer to police report and sketch plan.

ATTACHMENT(S)

Are accident photos available for attachment?	Yes
Was there any video captured by Car Camera?	Yes

DETAILS OF OTHER VEHICLE PROPERTY 1

Vehicle Registration Number	SHB261H
Vehicle Manufacturer	-
Vehicle Model	-
Vehicle Variant	-

Vehicle Colour	-
Vehicle Category	Taxi
Name of Driver	-
Contact Number	-
Address	-
Address complement	-
Postcode	-
Insurance Company Name	-
Nature Of Damage	-
Details of property damaged in accident	-
No. Of Passenger (Including Driver)	-

SKETCH PLANIMPORTANT NOTICE

1. Please report correctly the details of the accident to speed up the claims process.
2. This Form must be completed by the Policyholder and/or the Actual Driver.
3. Information provided must be as truthful and accurate as possible. Any wilful misrepresentation or withholding of material facts may allow insurance companies to repudiate policy liability.
4. The issue and acceptance of this Form by insurance companies is not an admission of policy liability on the part of the insurance companies.
5. **Any false reporting may be referred to the Traffic Police Department for investigation.**
6. This report will be forwarded by the insurers to the GIA Records Management Centre established by the General Insurance Association of Singapore (GIA) for archiving and that copies of this report will for a fee be made available upon application by interested parties.
7. By the lodgement of this report to the insurers, you hereby consent to the archiving of this report at the centre and to copies of the report being made available aforesaid.

8. Consent under the Personal Data Protection Act (PDPA)

I understand, acknowledge, agree and consent that:

(a) My insurer, my workshop and the General Insurance Association of Singapore ("GIA") may/are permitted to collect, use, disclose and/or process my personal data/personal information set out in this [form] and any other personal information provided by me or possessed by my insurer (collectively the "Personal Information") and disclose and transfer such Personal Information to all insurer(s) who have insured vehicle(s) involved in this accident (all insurer(s) who have insured vehicle(s) involved in this accident shall be collectively referred to as the "Insurers"), the Insurers' lawyers/law firms, the Monetary Authority of Singapore and any relevant government agency/authority (such as the police), for the purpose(s) of:

(i) processing, handling and/or dealing with my claims including the settlement of the claims and any necessary investigations relating to the claims;

(ii) investigating the accident and/or my claims;

(iii) carrying out and/or dealing with my instructions or responding to any enquiries by me;

(iv) administering my claims (including the mailing of correspondence, statements, invoices, reports or notices to me, which could involve disclosure of certain personal data about me to bring about delivery of the same as well as on the external cover of envelopes/mail packages); and/or

(v) complying with applicable law in administering, processing, handling and/or dealing with my claims.

(collectively the "Purposes")

(b) all insurer(s) who have insured vehicle(s) involved in this accident and the Insurers' lawyers/law firms, may/are permitted to collect, use, disclose and/or process my Personal Information for one or more of the above Purposes; and

(c) my Personal Information may/can be disclosed by any of the Insurers and/or GIA to their third-party service providers or agents (including their lawyers/law firms), which may be sited outside of Singapore, for one or more of the above Purposes

Policyholder's Signature / Date & Time

Driver's Signature (if driver is not the policyholder) / Date & Time

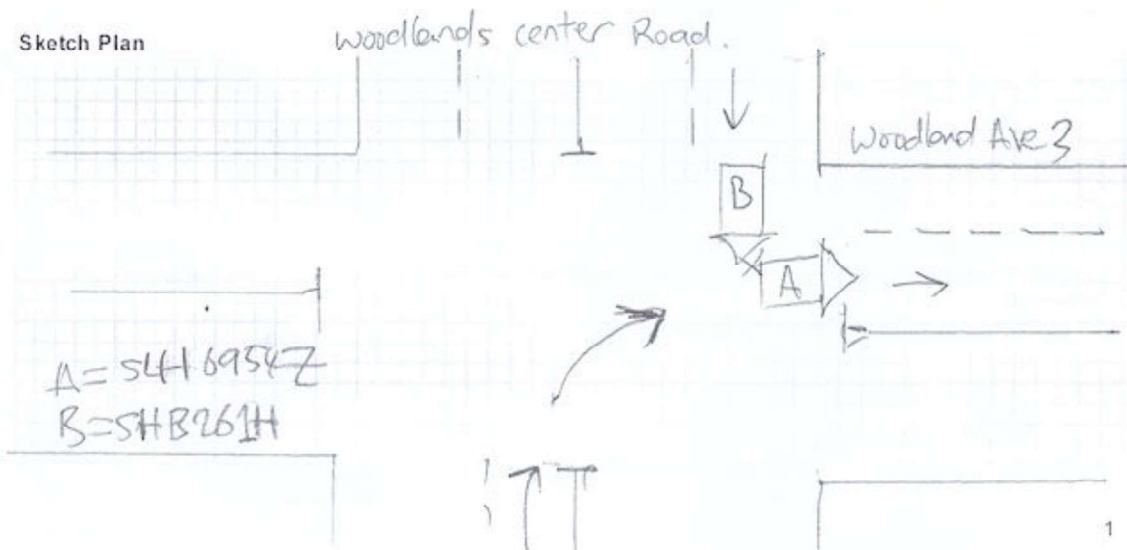
Witnessed by Reporting Centre Personnel
(Name as in NRIC/ID card)Sketch Plan

Describe Circumstance of the Accident

I was traveling on woodlands centre road towards Woodlands AVE3. I was on the cross junction going for a right turn. As I slowly inches towards the right to check for car. I see no car and made a right turn. As I was turning out. I see a taxi vehicle driving at high speed ^{without stopping} towards me, it was too late to react. The crash damages the left side of my car from front door to the fender. After the crash, I came out of the car to inspect the damages and look for the driver, but the driver seems to have left the vicinity. I waited for a while more and after a few minutes, I drove off to prevent the blockage of the road and made a police report after. After I review the video footage, I find it unusual that the driver still made a right signal when he is on the left outer lane. And the fact that he just hit and run before exchanging information is a little questionable.

Declaration

I/We declare the foregoing particulars are true in every respect

 12569m
16-2-2023

Policyholder's Signature / Date & Time

Driver's Signature (if driver is not the policyholder) / Date & Time

Witnessed by Reporting Centre Personnel
(Name as in NRIC/ID card)



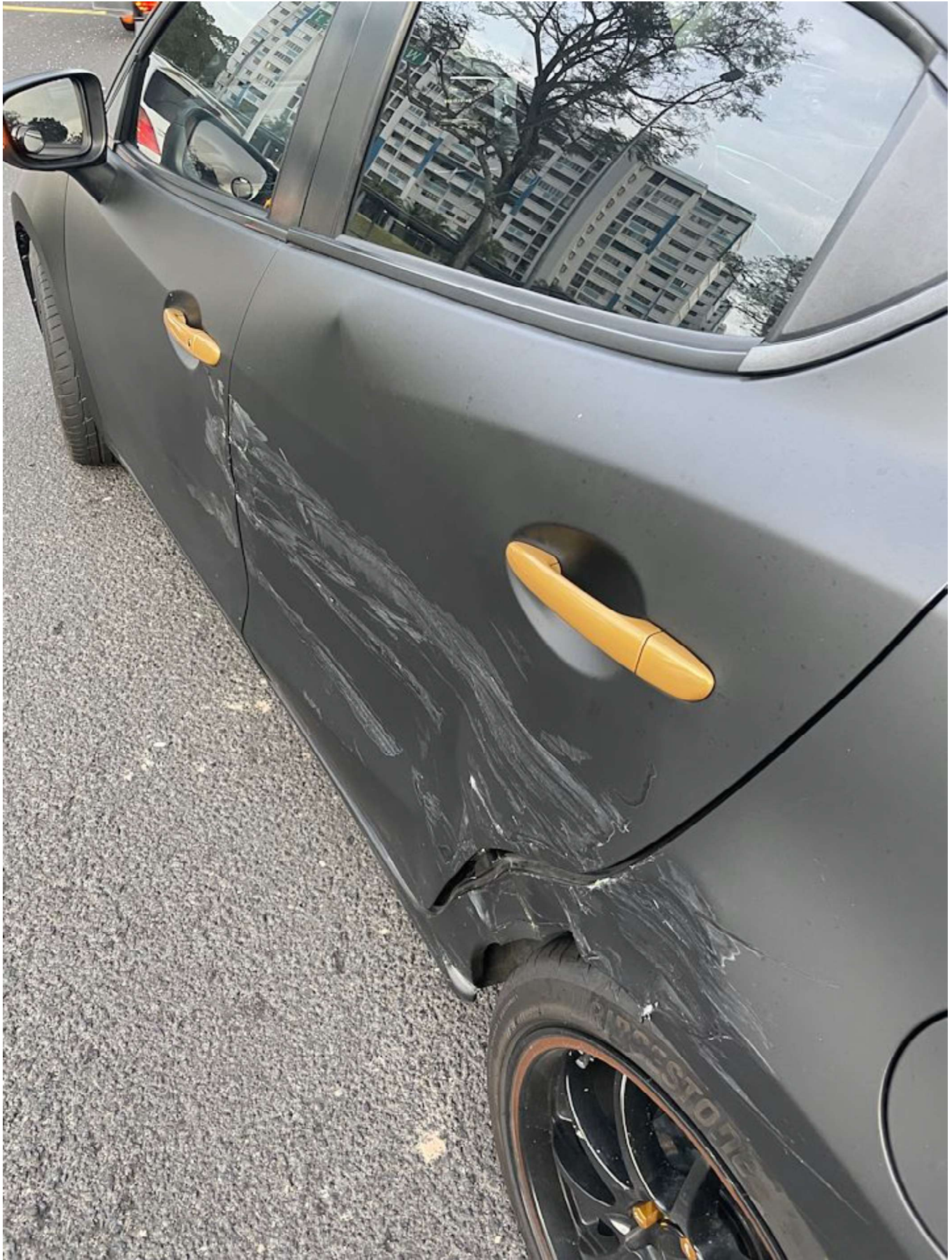

















**SINGAPORE
POLICE FORCE**



T/20230119/2024

1 of 3

Report No. T/20230119/2024

Police Station Of Origin:
Bukit Merah West N.P.C
500 Bukit Merah View #01-01 SINGAPORE
159682
Tel No: 1800-3779999

REPORT OF A TRAFFIC ACCIDENT

Date/Time Report Made: 19/01/2023 10:34		Vide Report No.:		Station Diary No.: 17	
Informant's Particulars					
Name of Informant: NG YONG HUI			Address: APT BLK 185B WOODLANDS STREET 13 #05-673 SINGAPORE 732185		
ID Type / ID No.: NRIC NO / S9208763H			Contact No.: Home/Office: Mobile: 91263555		
Nationality: SINGAPORE CITIZEN			Email:		
Sex: Male	Age: 30	Date of Birth: 11/03/1992	Type of Informant: Driver		
Race: Chinese			Language:		Institution / School Name:
Occupation: Artistic director (stage, film, television, game and radio)			Driving Licence Information: Class:		Date of Expiry:

General Information of the Accident

Type of Accident:	Non-Injury Hit and Run	Drink Drive: No	Date/Time of Accident: 19/01/2023 07:25	Type of Location: X-Junction
Location: WOODLANDS CENTRE ROAD				
Weather: Clear		Road Surface: Dry	Road Speed Limit:	
Traffic Flow: Two Way		Traffic Control: Not Controlled	Traffic Volume: Heavy	
Type of Collision: Between Moving Vehicles - Side Swipe - Opposite Direction				Anyone conveyed by ambulance: No

Details of Vehicle Involved

Vehicle No.	Type	Make	Model	Color	Condition	No of Passenger
SLH6954Z	Car	MAZDA	MAZDA2 SEDAN 1.5L SP.6EAT (LED)	Grey	Slightly Damaged	0

Details of Vehicle Insurance

Vehicle No.	Insurance Company	Insurance No	Effective	Expiry Date
SLH6954Z	CHINA TAIPING INSURANCE (SINGAPORE) PTE. LTD.	DMPCSNW002057 82200	31/08/2022	30/08/2023



**SINGAPORE
POLICE FORCE**



T/20230119/2024

2 of 3

Report No. T/20230119/2024

Police Station Of Origin:
Bukit Merah West N.P.C
500 Bukit Merah View #01-01 SINGAPORE
159682
Tel No: 1800-3779999

CONTINUATION OF REPORT

Details of Person Involved			
Any Pedestrian Involved: No			
No. of Pedestrians Injured: NIL		Use of Pedestrian Crossing: NA	
Driver			
Name	NG YONG HUI	ID No.	S9208763H
Related Vehicle	SLH6954Z (Car)	Contact No.	91263555
Hospital/Clinic	NIL	Class of Driving Licence & Expiry Date	Class: 3C Date of Expiry: NIL
Date Treatment	NIL	Date Discharge	NIL
No. of Days granted Medical Leave	NIL	Degree of Injury	NIL

Brief Details.

On 19/1/2023 at 0726hrs, I was travelling from Woodlands Centre Rd towards Woodlands Ave 3. I was in the cross-junction traffic light about to turn right, and I slowly inched forward due to the blocking view from a big bus. I observed there isn't any incoming car hence I proceed to turn right and suddenly a taxi from the opposite direction knocked onto my car (left). After which the taxi driver just drove away. I wish to state that when I was turning right, the traffic light is in amber light.

I wish to state that no one is injured, and no pedestrian is involved.

I am here to lodge a police report for my insurance purpose.

**SINGAPORE
POLICE FORCE**

T/20230119/2024

3 of 3

Report No. T/20230119/2024

Police Station Of Origin:
Bukit Merah West N.P.C
500 Bukit Merah View #01-01 SINGAPORE
159682
Tel No: 1800-3779999

CONTINUATION OF REPORT**Sketch Plan**

Informant is not able to provide sketch plan

IMPORTANT: Please attach a copy of your vehicle's Insurance Certificate to this report. If you don't have the certificate with you now, please fax a copy to 65474885 stating the report number as reference.

Signature of Officer Recording The Report:
D /
SGT 2 YEO YI LING

Signature Of Interpreter:
Not applicable

Officer In Charge Of Case:
TP / HRT /
SR STAFF SGT NEO ZHI YUAN
Contact No.: 65476079

Signature Of Informant:

Date/Time:
19/01/2023 10:34

Classification Of Case:

NP168



**SINGAPORE
POLICE FORCE**
SAFEGUARDING EVERY DAY

Our Ref: TP/IP/02662/2023

NG YONG HUI
185B WOODLANDS STREET 13
#05-673
SINGAPORE 732185

Date: 30/01/2023

Dear Sir

**CASE OF TRAFFIC ACCIDENT INVOLVING SLH6954Z ALONG WOODLANDS AVENUE 3
ON 19 Jan 2023 @ 7.40 AM**

Please be informed that Traffic Police is investigating into the above matter and will update you the status in due course.

2. If you have not lodged a Traffic Accident Report in respect of the said accident which is now required for police investigation, please do so as soon as possible via <http://www.eservices.police.gov.sg>.

3. Please note that the information given by you in the Traffic Accident Report will be carefully considered and if the information is sufficient for our investigation, you would not be required to attend an interview. If you have further information or evidence (such as CCTV footages) in relation to your case to assist in the investigation, please email the information to Investigation Officer (IO) Neo Zhi Yuan at neo_zhi_yuan@spf.gov.sg. For submission of footages, you may do so via these avenues.

- Upload the video to a file sharing website (dropbox, googledrive, wetransfer, etc) and inform IO on the link via email to retrieve it.
- Lodge another Traffic Accident Report using our e-services portal at <http://www.eservices.police.gov.sg> and upload the video (not exceeding 50Mb).
- Send the video footage via email (not exceeding 30Mb).

4. For insurance claim and related matters, a person's liability is to be determined by the respective insurers. Under the circumstances, we are unable to assist or advise you on such matter. For investigation related matters, you may contact IO Neo Zhi Yuan at telephone number: 6547 6079 or the supervisor Goh Geok Lye Pamela at telephone number: 65476425 during officer hours if you have any further queries.

5. Thank you.

Yours faithfully,

LIM KIAN HENG (SUPT)

A FORCE FOR THE NATION

Traffic Police
10 Ubi Avenue 3
Singapore 408865

IB Call Centre: 65470000