

ASS. REC. BY:

REF:

AGZ/23000636/kw

C

Kenneth

ASSIGNMENT

From:

Date:

Estimated Cost:

OD / TP / WS / TP RES / OD RES / EVA / INV / MV

To Inspect Vehicle No:

at Workshop m/s

of

Insured:

Policy No.

Claims No.

Sum Insured:

Excess:

(Client's Record)

Make of Veh:

(Policy Condition)

Remark: The veh had commenced its
repair at the time of inspection.

Bal. or Market Value:

IDAC Accident Report:

Consistent? : Yes or No

GIA / PR Seen:

Consistent? : Yes or No

Est. Repairs:

02

days

Res.: Yes or No

Lum Sum:

1-B.1%

3 Val.: Yes or No

CA / REV / REP. / 24 HRS

Date:

Person Contacted:

Vehicle: IN / OUT

Veh No:

SKT 154314

Yr Regn:

05.15

Type: M. Car / M. Cycle / Bus / Van / Lorry / Taxi / Prime Mover /

Truck / Trailer or

Make:

NIS

A7 R/phy

C.C

15P8

Colour

M. Gray

A/C:

Insured / Std / NI / NA

Sp. Reading

226037

T/Radio:

Insured / Std / NI / NA

Eng/No:

C/No:

MNTBBAB1770022855

Gen. Cond: Good / Fair / Poor / Burnt

Steering: In order / Jammed / Leaked / Burnt or

Brake: In order / Jammed / Leaked / Burnt or

Modl: Nil / S/Rim / STD A/Rim or

Tyre Size:

F:

R:

205/855R16

BS / DUN / EXNOVA / GY / FS / LIZA / MIC / OHTSU / PIR / SUMI /

TOYO / YOKO or

Front

Rear

R/Bal.

9

mm

R/Bal.

9

mm

L/Bal.

9

mm

L/Bal.

9

mm

D.O.A.

19/1/23

D.O.I.

27/3/2023

Survey held at

Des. of Damages: Frt / Rear / O/S / N/S / U/C / Rooftop or

O/S Rear

The U/C / Chassis frame / Body Structure affected due to collision.

Date / Time

Action / Instruction

28/3 @ 720h Conkw @ 02 days (Red \$130/15%)

Date/Time, File Pass to?

28/3/2023

Date/Time, File Return to?

Typist



: Prel. Report



: Final Report

Days Of Repair:

02

Resurvey No. of Trip:

Survey Fee:

Transportation:

S - RS, SI

Fees

Others

Add Fee:



: Site Insp (\$



: Interview (\$



: Tech Invs (\$



: Weekend (\$

Report Format: TP

Lump Sum / I.B.I. (\$

P/P \$720

TOTAL

来發 (明記) 摩哆有限公司
LAI HUAT (MENG KEE) MOTOR PTE LTD

160 Sin Ming Drive #04-01, #04-02 & #07-03 Singapore 575722 Tel: 6453 8110 Fax: 6459 6267
GST No: M2-0128609-3
UEN: 199407592C

ESTIMATE

EST. No EST0031274
Ong Han Chang (Wang Hanzhang)

Page 1 of 1
Your ref. TP-SKZ 6811U AGI
Job No. 73329
Our ref. 23.01.23
Payment
Date 19/1/2023

Attn

Vehicle No SKT 1543H
Vehicle Model : Nissan Sylphy
Accident on ... 19/1/2023

*NOT Authorized
Repair After Painting
\$720h 2day*

Quantity	Unit	Description	Unit price	Disc. pct.	Amount
		Labour & Misc:			
1.00		To knock dents on rear door RH, to realign rear bumper	150.00		150.00 <i>120L</i>
1.00		To spray paint (rear door RH, rear fender RH, rear bumper including blend to roof panel)	700.00		700.00 <i>600L</i>

LKK Auto Consultants hence notify the Repairer of the following:

- To resurvey before/after spray painting
- To display damaged part(s) during resurvey
- Parts prices are subject to confirmation
- Third party survey is on a "Without Prejudice" basis
- No illegal modification(s) is allowed
- Supplementary item(s) must be resurveyed and is subject to final approval from Insurance Company

Acknowledged by Repairer
Signature:
Date:

Sub-Total 850.00
GST 8.00% 68.00
Total S\$ 918.00

本公司拥有最先进的 CAROLINER MARK IV 机械, 可提供给多种款式的车身及给予快速与准确的测量方式和大铁修理。除外, 还有先进的 SAICO Deluxe 喷漆烘炉。

"Our services include the latest and reliable CAROLINER MARK IV repair bench, draw-aligner and the support dolly system to provide accurate re-alignment and speedy repairs. We also provide the new and advanced SAICO Deluxe oven heater for re-spraying all motor vehicles."

SINGAPORE ACCIDENT STATEMENT

IMPORTANT NOTICE

1. Please report correctly the details of the accident to speed up the claims process.
2. This Form must be completed by the Policyholder and/or the Actual Driver.
3. Information provided must be as truthful and accurate as possible. Any wilful misrepresentation or withholding of material facts may allow insurance companies to repudiate policy liability.
4. The issue and acceptance of this Form by insurance companies is not an admission of policy liability on the part of the insurance companies.
5. Any false reporting may be referred to the Police for investigation.
6. This report will be forwarded by the insurers of the GIA Records Management Centre established by the General Insurance Association of Singapore (GIA) for archiving and that copies of this report will, for a fee, be made available upon application by interested parties.
7. By the lodgement of this report to the insurers, you hereby consent to the archiving of this report at the centre and to copies of the report being made available aforesaid.

ACCIDENT STATEMENT

Date of Submission	19/01/2023 13:38 (SGT)
Reported by	Both
Date of Accident	19/01/2023 07:37 (SGT)
Exact Location of Accident	SLE, Singapore
Additional Location Information	SLE towards BKE (near lamp post 653)
Country/State of Loss	Singapore

DETAILS OF OWN VEHICLE

Vehicle Registration Number	SKT1543H
-----------------------------	----------

INSURED/POLICYHOLDER

Is company?	No
Name Of Registered Owner	Ong Han Chang (Wang Hanzhang)
NRIC No	SXXXX870A
Email Address	onghanchang@yahoo.com.sg
Mobile Phone No	(Phone) +65-84488178
Alternative Phone No	-

VEHICLE PARTICULARS

Manufacturer	Nissan
Model	Sylphy
Variant	-
Exact purpose for which vehicle was being used at time of accident	Private hire
Are you claiming under your own insurance policy for repair to your vehicle?	No - Claiming third party
Vehicle Category	Private hire
Transmission	Auto
CC	1500

INSURANCE COMPANY

Name of Insurance Company	China Taiping Insurance (Singapore) Pte. Ltd.
Policy Number / Cover Note Number	DMHCSNW00022102201

DRIVER

Name of Driver	Ong Han Chang (Wang Hanzhang)
NRIC No	SXXXX870A
Date Of Birth	06/10/1978
Occupation	Outdoor

Date Of Driving Pass	10/12/1996
Driving experience	26 YEARS AND 1 MONTH
Gender	Male
Mobile Number	(Phone) +65-84488178
Alt. Phone Number	-
Email Address	onghanchang@yahoo.com.sg
Address	Blk 310 Canberra Road #10-145
Address complement	-
Postcode	750310
Is the driver the policyholder?	Yes
If No, Relationship of the Driver with the Insured	-
Does Driver Own Other Vehicles?	No
Vehicle Registration Number of Other Vehicle Owned by Driver	-
Insurance Company of Other Vehicle Owned by Driver	-

GENERAL INFORMATION OF THE ACCIDENT

Type of Accident	Side Swipe
Weather Conditions	Clear
Road Surface	Dry

OTHER INFORMATION

Was any foreign vehicle involved in the accident?	No
Number of vehicles involved in the accident	2
Was anybody injured in the Accident?	No
Was any injured conveyed to hospital by ambulance?	-
Was any other vehicle or property damaged?	Yes
Number of Passengers (Including Driver)	2
Has the driver been approached by unknown person(s) soliciting/offering accident claims assistance?	No
Translator's name	-
Translator's ID	-
Translator's phone number	-
Translator's email	-
Original language used in the statement	-

PASSENGER 1

Name	Grab Passenger
Gender	Male

DETAILS OF POLICE ACTION

Was the accident reported to the police?	No
Was notice of intended Prosecution given?	No
If yes, against whom?	-

CIRCUMSTANCES OF ACCIDENT

Please refer to the sketch plan.

ATTACHMENT(S)

Are accident photos available for attachment?	Yes
Was there any video captured by Car Camera?	Yes

DETAILS OF OTHER VEHICLE PROPERTY 1

Vehicle Registration Number	SKZ6811U
Vehicle Manufacturer	Mazda
Vehicle Model	-
Vehicle Variant	-

Vehicle Colour	-
Vehicle Category	Private car
Name of Driver	-
Contact Number	-
Address	-
Address complement	-
Postcode	-
Insurance Company Name	-
Nature Of Damage	-
Details of property damaged in accident	-
No. Of Passenger (Including Driver)	-

SKETCH PLAN

IMPORTANT NOTICE

1. Please report correctly the details of the accident to speed up the claims process.
2. This Form must be completed by the Policyholder and/or the Actual Driver.
3. Information provided must be as truthful and accurate as possible. Any wilful misrepresentation or withholding of material facts may allow insurance companies to repudiate policy liability.
4. The issue and acceptance of this Form by insurance companies is not an admission of policy liability on the part of the insurance companies.
5. **Any false reporting may be referred to the Traffic Police Department for investigation.**
6. This report will be forwarded by the insurers to the GIA Records Management Centre established by the General Insurance Association of Singapore (GIA) for archiving and that copies of this report will for a fee be made available upon application by interested parties.
7. By the lodgement of this report to the insurers, you hereby consent to the archiving of this report at the centre and to copies of the report being made available aforesaid.
8. **Consent under the Personal Data Protection Act (PDPA)**
I understand, acknowledge, agree and consent that:
(a) My insurer, my workshop and the General Insurance Association of Singapore ("GIA") may/are permitted to collect, use, disclose and/or process my personal data/personal information set out in this [form] and any other personal information provided by me or possessed by my insurer (collectively the "Personal Information") and disclose and transfer such Personal Information to all insurer(s) who have insured vehicle(s) involved in this accident (all insurer(s) who have insured vehicle(s) involved in this accident shall be collectively referred to as the "Insurers"), the Insurers' lawyers/law firms, the Monetary Authority of Singapore and any relevant government agency/authority (such as the police), for the purpose(s) of:
(i) processing, handling and/or dealing with my claims including the settlement of the claims and any necessary investigations relating to the claims;
(ii) investigating the accident and/or my claims;
(iii) carrying out and/or dealing with my instructions or responding to any enquiries by me;
(iv) administering my claims (including the mailing of correspondence, statements, invoices, reports or notices to me, which could involve disclosure of certain personal data about me to bring about delivery of the same as well as on the external cover of envelopes/mail packages), and/or
(v) complying with applicable law in administering, processing, handling and/or dealing with my claims.
(collectively the "Purposes")
(b) all insurer(s) who have insured vehicle(s) involved in this accident and the Insurers' lawyers/law firms, may/are permitted to collect, use, disclose and/or process my Personal Information for one or more of the above Purposes; and
(c) my Personal Information may/can be disclosed by any of the Insurers and/or GIA to their third-party service providers or agents (including their lawyers/law firms), which may be sited outside of Singapore, for one or more of the above Purposes.

YH
Policyholder's Signature / Date & Time

Driver's Signature (if driver is not the policyholder) / Date & Time

Lim Lai Fong
Witnessed by Reporting Centre Personnel
(Name as in NRIC/ID card)

Sketch Plan **19 JAN 2023**

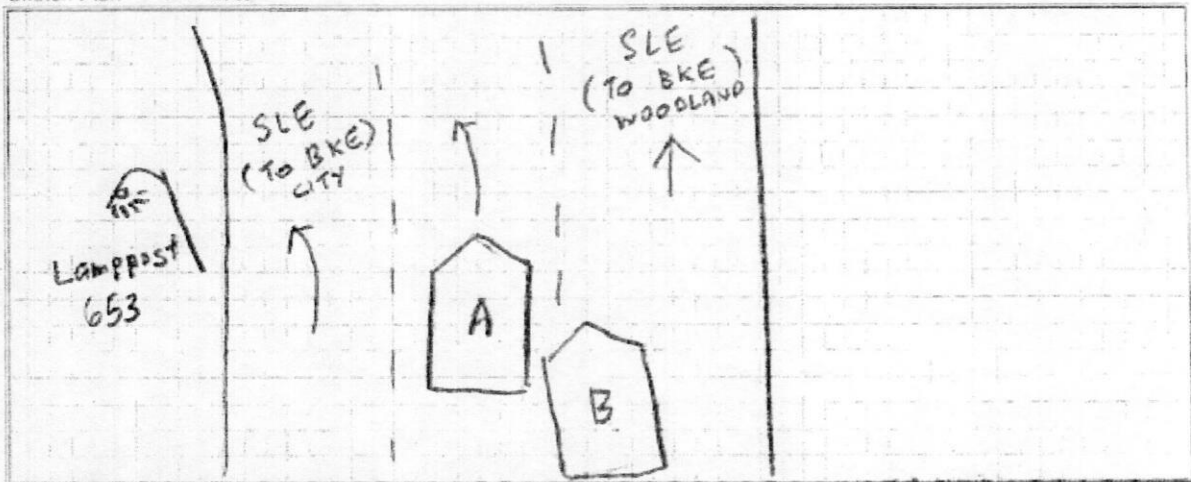

A - SKT 1543 H

B - SK2 6811 U

Describe Circumstance of the Accident

ON 19 JAN 2023 @ 0737 HRS, WHILE DRIVING ALONG SLE
TOWARDS BKE CITY DIRECTION WITH A MALE MALAY ~~DRIVER~~ RIDER ^{YH}
ON BOARD MY CAR NEAR LAMPOST 653 ON A SUNNY
MORNING, DRY SURFACE ROAD. THE SAID CAR SHOWN IN
THE SKETCH PLAN AS 'B' (SK26811U) CUT INTO MY LANE
FORCEFULLY AND DANGEROUSLY DESPITE THAT HE (MALE MALAY
DRIVER) WAS DRIVING ON THE MOST EXTREME RIGHT LANE
TOWARDS BKE WOODLANDS DIRECTION EVEN WHEN I HONKED
AT HIM CONTINUOUSLY. HE IGNORED MY WARNING HONKING
AND EVENTUALLY HIT THE RIGHT REAR SIDE OF MY CAR.
NO INJURIES FOR BOTH PARTIES THAT'S ALL.

Declaration

I/We declare the foregoing particulars are true to my/very respect

Policyholders Signature (with Date)
19 JAN 2023

Driver Signature (with Date) Subject Under Investigation

Lim Lai Fong
Witness Signature (with Date) Police Officer

Motor Hire Car

MZ406L/B

R SN

AN0695A

Cov. Type:C

CERTIFICATE OF INSURANCEMotor Vehicles (Third-Party Risks and Compensation) Act (Chapter 189)
Motor Vehicles (Third-Party Risks and Compensation) Rules, 1960
Road Transport Act, 1987 (Malaysia)
Motor Vehicles (Third-Party Risks) Rules, 1959 (Malaysia)

CERTIFICATE No.

DMHCSNW00022102201

Engine No.: HR16959315B

Cha. No.: MNTBBAB17Z0022855

1. Index Mark and Registration
Number of Vehicle

SKT1543H

AUTOSAFE
=====

2. Name of Policy Holder

ONG HAN CHANG (WANG HANZHANG)

3. Effective date of the Commencement of
Insurance for the purposes of the Regulations, (00:00:00)
Ordinance or Enactment

25/11/2022

Excess Sect I . \$S1,250.00

Excess Sect. I (Outside Singapore) \$S2,500.00

Excess Sect. II \$S1,250.00

4. Date of Expiry of Insurance

24/11/2023

Excess Sect.II (Outside Singapore). \$S2,500.00

EX ON WINDSCREEN . \$S100.00

5. Persons or Classes of Persons entitled to drive*

As per Named Driver(s) stated below.

Provided that the person driving is permitted in accordance with the licensing or other laws or regulations to drive the Motor Vehicle or has been so permitted and is not disqualified by order of a Court of Law or by reason of any enactment or regulation in that behalf from driving the Motor Vehicle.

ONG HAN CHANG (WANG HANZHANG)

6. Limitations as to use:*

(1) Use for the carriage of passengers or goods in connection with the Policyholder's business.

(2) Use for social domestic pleasure purposes and business purposes of any person to whom the vehicle is hired.

The Policy does not cover

(1) Use for racing, pace-making, reliability trial or speed-testing.

(2) Use whilst drawing a trailer except the towing (other than for reward) of any one disabled mechanically propelled vehicle.

HIRE PURCHASE CO. : TOKYO CENTURY LEASING (S) PTE LTD

* Limitations rendered inoperative by Section 8 of the Motor Vehicles (Third-Party Risks and Compensation) Act (Chapter 189) and Section 95 of the Road Transport Act 1987 (Malaysia), are not to be included under these headings.

I/We hereby Certify that the policy to which this Certificate relates is issued in accordance with the provisions of the Motor Vehicles (Third-Party Risks and Compensation) Act (Chapter 189) and Part IV of the Road Transport Act, 1987 (Malaysia).

Please see reverse

For CHINA TAIPING INSURANCE (SINGAPORE) PTE. LTD.

Issued By: TECK WEI CREDIT PTE LTD

Authorised Officer

Authorised Signatory

China Taiping Insurance (Singapore) Pte. Ltd. (Co. Reg. No. 200208384E)
3 Anson Road #16-00 Springleaf Tower Singapore 079909

☎ 6389 6111

☎ 6222 1033

🌐 www.sg.cntaiping.com

> Back to OneMotoring

Enquire PARF/COE Rebate for Registered Vehicle

Vehicle Owner Particulars

Owner ID Type: Singapore NRIC
Owner ID: 870A

Vehicle Details

Vehicle No.: SKT1543H
Vehicle to be Exported: Yes
Intended Deregistration Date: 19 Jan 2023
Vehicle Make: NISSAN
Vehicle Model: SYLPHY 1.6 CVT ABS D/AIRBAG 2WD 4DR
Primary Colour: Grey
Manufacturing Year: 2014
Engine No.: HR16959315B
Chassis No.: MNTBBAB17Z0022855
Maximum Power Output: 85.0 kW (113 bhp)
Open Market Value: \$15,430.00
Original Registration Date: 25 May 2015
First Registration Date: 25 May 2015
Transfer Count: 1
Actual ARF Paid: \$10,430.00

Intended PARF Rebate Details

PARF Eligibility: Yes
PARF Eligibility Expiry Date: 24 May 2025
PARF Rebate Amount: \$6,258.00

Intended COE Rebate Details

COE Expiry Date: 24 May 2025
COE Category: A - Car up to 1600cc & 97kW (130bhp)
COE Period(Years): 10
QP Paid: \$68,589.00
COE Rebate Amount: \$16,096.00
Total Rebate Amount: \$22,354.00

The information contained herein is correct as at 19 Jan 2023

OK

INSURER ENQUIRY

Find
insurer

Vehicle reg. no.

SKZ6811U

Date of Accident

19/01/2023 

Reset

% RESULT & RECEIPT

TP Insurer Enquiry

Insurance Auto & General Insurance (Sin...

Period of Insurance 29/01/2022 - 28/01/2023

Requested By Jenny Lim (Lai Huat (Meng Ke...

Requested Date 19/01/2023 11:08

Payment details

Request Amount: **S\$1.85**GST Amount: **S\$0.15**Total Amount Due (GST Inclusive): **S\$2**

General Insurance Association

Records Management Centre

GST Registration No: **M400017735**